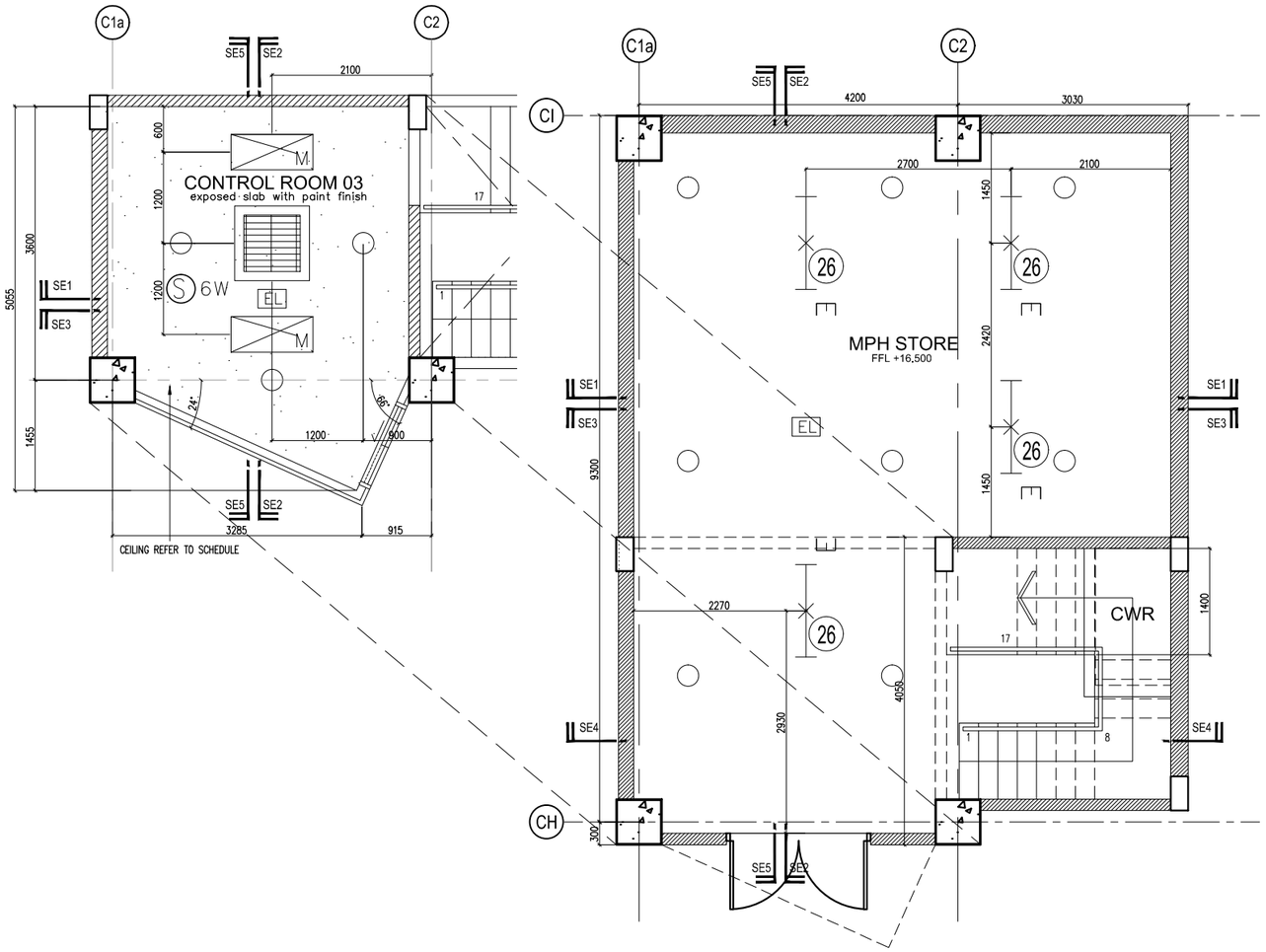

CONSTRUCTION DRAWING

PROJECT TITLE :	LAND OWNER & BUILDING OWNER SIGNATURE :	DESIGN ARCHITECT :	C&S CONSULANT :	QS CONSULANT :	DRAWING TITLE :
CADANGAN MEMBINA SEBUAH KOLEJ UNIVERSITI SWASTA DI ATAS PT 5828, PERSIARAN CASSIA BARAT 3, BATU KAWAN, MK. 13, SEBERANG PERAI SELATAN YANG MENGANDUNGI : BLOK A – PUSAT PENTADBIRAN 5 TINGKAT BLOK B – PERPUSTAKAAN DAN BILIK KULIAH 6 TINGKAT BLOK C – BANGUNAN AKADEMIK DAN DEWAN SERBAGUNA B3 TINGKAT DENGAN PODIUM BLOK D – DEWAN KULIAH DAN KAFETERIA 3 TINGKAT BLOK E – BANGUNAN AKADEMIK 5 TINGKAT 2 UNIT PONDOK PENGAWAL DAN 1 UNIT TNB 11 KV STESEN SUIS UTAMA UNTUK: TETUAN KDU COLLEGE (PG) SDN. BHD	..... NAME : DR.CHONG BENG KEOK CHIEF EXECUTIVE OFFICER (CEO) IC. NO : 610612-02-5048 ALAMAT :KDU COLLEGE (PG) SDN.BHD. 32, JALAN ANSON, 10400 GEORGE TOWN, PULAU PINANG. TEL. NO : 604-2386368	CPG CONSULTANTS ARCHITECTURE GROUP - STUDIO A CPG CONSULTANTS PTE LTD 1 Gateway Drive #23-01 Westgate Tower, Singapore 608531 Tel : +63574888 ; fax: +63574188 BH YEW ARCHITECT 15TH FLOOR, BANGUNAN AMMETLIFE, NO.1, JLN. LUMUT, 50400 KUALA LUMPUR. TEL: (30)-4046-1346 FAX: (03) 4043-1349 EMAIL: ybhwa@nrasb.com.my ARCHITECT SIGNATURE :	PK PERUNDING KELANA CIVIL & STRUCTURAL ENGINEERS Level 12, Unit 12(D), Wisma Boon Siew, No.1, Penang Road, 10000 Penang. Tel: 2622628, Fax: 2641618 (Company No. AS0232772-W) M&E CONSULANT : PERUNDING P.L.A. Consulting Mechanical & Electrical Engineers. 8-01, WISMA PANTAI, JALAN WISMA PANTAI, 12200 BUTTERWORTH, PENANG. TEL. NO. : (604) 3337990 FAX NO. : (604) 3317337 E-MAIL : project@pla-group.com	UNITECH QS CONSULTANCY SDN. BHD. 12A-A, MENARA NORTHAM, 55, JALAN SULTAN AHMAD SHAH, 10050 PENANG KITCHEN SPECIALIST : DISHES DiSHES SDN BHD NO. 21-1, JALAN SEMENYIH SENTRAL 1, SEMENYIH SENTRAL, SEMENYIH, 43500 SELANGOR TEL : +603-872-71201 email : info@dishes.com.my webmail : www.dishes.com.my	BLOCK C_2ND FLOOR MPH CONTROL ROOM + STORE REFLECTED CEILING PLAN

DATE :	SCALE :	CHECK BY :			
24.03.16	1:75	EJ/EDM			
PROJECT NO. :		STATUS	BLOCK	DWG. NO	REVISION
55314		CA	C	J102	A