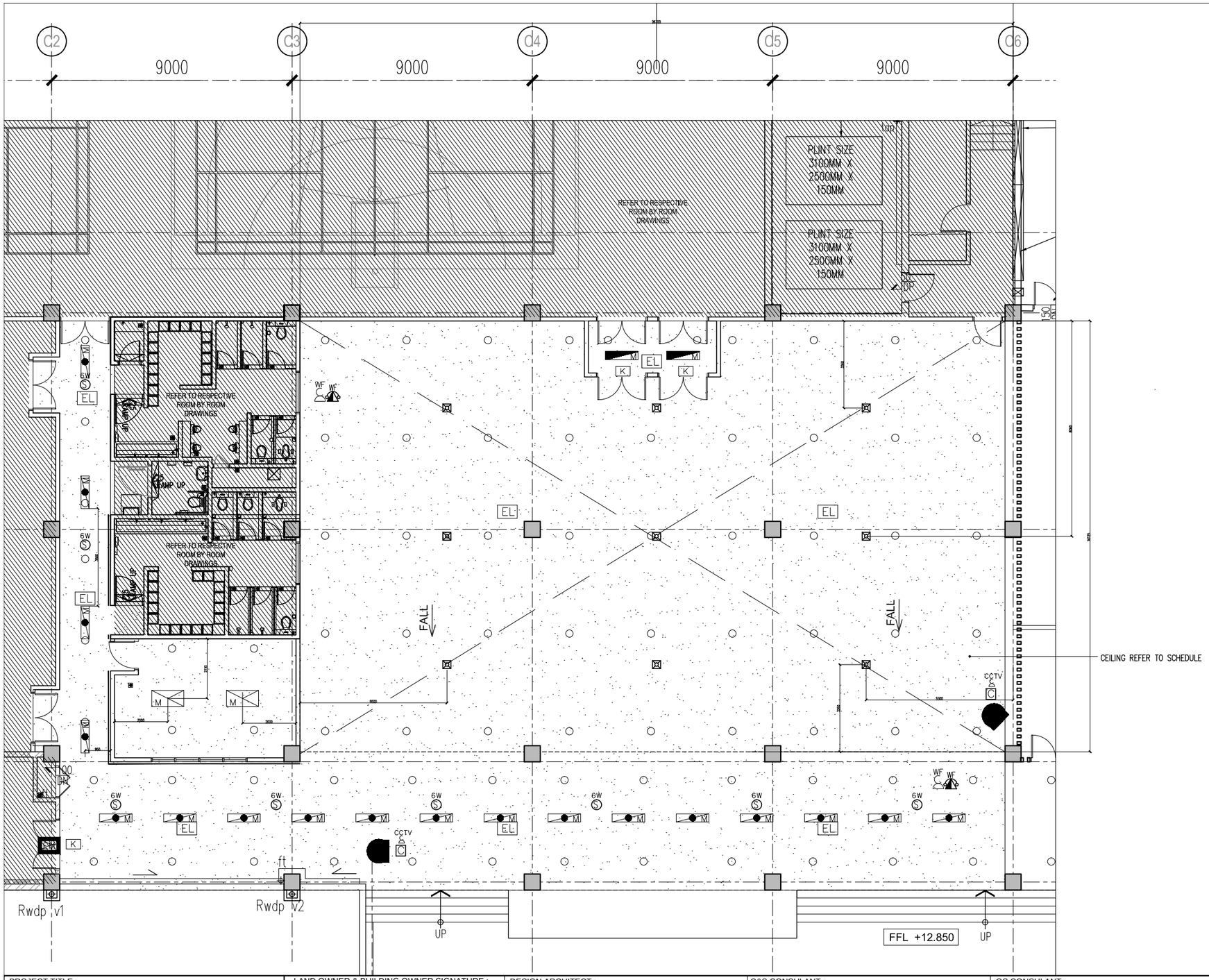

CONSTRUCTION DRAWING

PROJECT TITLE :

CADANGAN MEMBINA SEBUAH KOLEJ UNIVERSITI SWASTA DI ATAS PT 5828, PERSIARAN CASSIA BARAT 3, BATU KAWAN, MK. 13, SEBERANG PERAI SELATAN YANG MENGANDUNGI :

BLOK A – PUSAT PENTADBIRAN 5 TINGKAT
BLOK B – PERPUSTAKAAN DAN BILIK KULIAH 6 TINGKAT
BLOK C – BANGUNAN AKADEMIK DAN DEWAN SERBAGUNA B3 TINGKAT DENGAN PODIUM
BLOK D – DEWAN KULIAH DAN KAFETERIA 3 TINGKAT
BLOK E – BANGUNAN AKADEMIK 5 TINGKAT
2 UNIT PONDOK PENGAWAL DAN
1 UNIT TNB 11 KV STESEN SUIS UTAMA

UNTUK: TETUAN KDU COLLEGE (PG) SDN. BHD

LAND OWNER & BUILDING OWNER SIGNATURE :

.....

NAME : DR.CHONG BENG KEOK
CHIEF EXECUTIVE OFFICER (CEO)
IC. NO : 610612-02-5048
ALAMAT :KDU COLLEGE (PG) SDN.BHD.
32, JALAN ANSON, 10400 GEORGE TOWN, PULAU PINANG.
TEL. NO : 604-2386368

DESIGN ARCHITECT :

ARCHITECTURE GROUP - STUDIO A
CPG CONSULTANTS PTE LTD
1 Gateway Drive #23-01
Westgate Tower, Singapore 608531
Tel : +63574888 ; fax: +63574188

BH YEW ARCHITECT
15TH FLOOR, BANGUNAN AMMETLIFE,
NO.1, JLN. LUMUT, 50400 KUALA LUMPUR.
TEL: (30)-4046-1346
FAX: (03) 4043-1349
EMAIL: ybhwa@nrasb.com.my

ARCHITECT SIGNATURE :

.....

C&S CONSULANT :

PERUNDING KELANA
CIVIL & STRUCTURAL ENGINEERS
Level 12, Unit 12(D), Wisma Boon Siew,
No.1, Penang Road, 10000 Penang.
Tel: 2622628, Fax: 2641618
(Company No. AS0232772-W)

M&E CONSULANT :

PERUNDING P.L.A.
Consulting Mechanical & Electrical Engineers.
8-01, WISMA PANTAI,
JALAN WISMA PANTAI,
12200 BUTTERWORTH, PENANG.
TEL. NO. : (604) 3337990
FAX NO. : (604) 3317337
E-MAIL : project@pla-group.com

QS CONSULANT :

UNITECH QS CONSULTANCY SDN. BHD.
12A-A, MENARA NORTHAM,
55, JALAN SULTAN AHMAD SHAH,
10050 PENANG

KITCHEN SPECIALIST :

DiSHES SDN BHD
NO. 21-1, JALAN SEMENYIH SENTRAL 1,
SEMENYIH SENTRAL,
SEMENYIH, 43500 SELANGOR
TEL : +603-872-71201
email : info@dishes.com.my
webmail : www.dishes.com.my

DRAWING TITLE :

BLOCK C_2ND FLOOR
MPH PRE-FUNCTION ROOM WITH SERVERY
REFLECTED CEILING PLAN

DATE :	SCALE :	CHECK BY :
18.01.16	1:150	EJ/EDM

PROJECT NO. :	STATUS	BLOCK	DWG. NO	REVISION
55314	CA	C	J202	A