

9/14/16  
Jing  
19/4/16

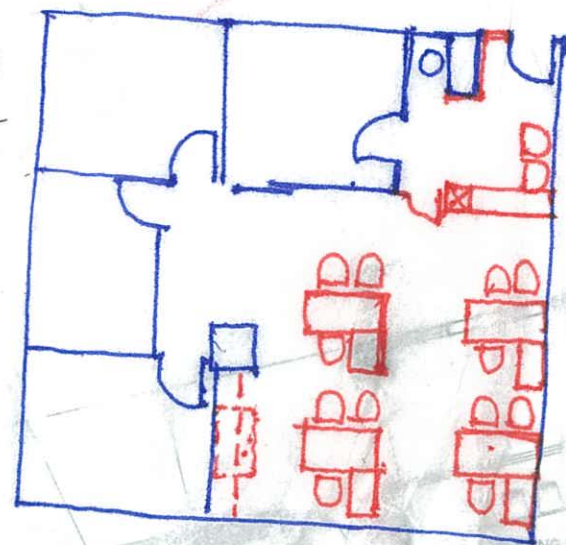

**HR DEPT.**

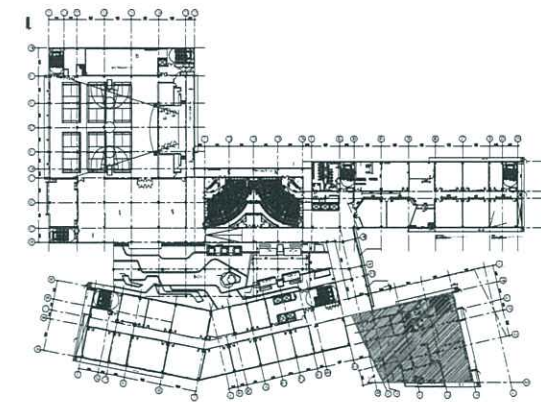

KEYPLAN

1:2500

\* **HR.**

- A4 RACK @ the  
RECEPTION AREA

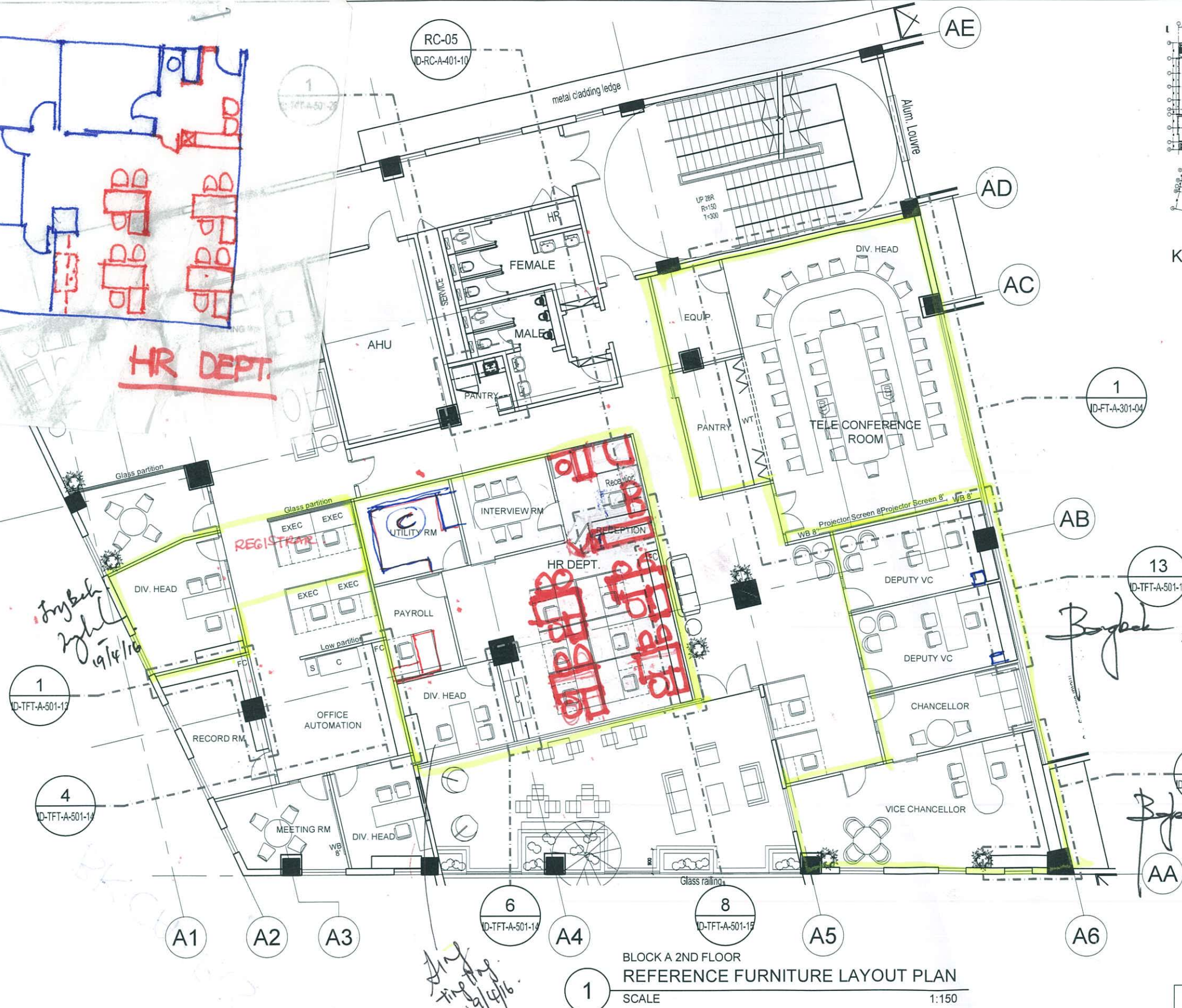

BLOCK A 2ND FLOOR  
REFERENCE FURNITURE LAYOUT PLAN

SCALE 1:150

TENDER DRAWING



ARCHITECTURE GROUP-STUDIO A  
**CPG CONSULTANTS PTE LTD**  
1 GATEWAY DRIVE #25-01  
WESTGATE TOWER, SINGAPORE 608531  
TEL: 6357 4888 FAX: 6357 4188

©2014, CPG Consultants Pte Ltd reserves all rights to these drawings, designs and/or any other data contained herein. No part of the said drawings, designs and/or other data may be reproduced, modified, transmitted or used in any form or by any means for any purpose without the prior written consent of CPG Consultants Pte Ltd other than the sole purpose for which such drawings, designs and/or other data are provided to licensed users on such terms as CPG Consultants Pte Ltd may prescribe.

Job Title  
INTERIOR DESIGN WORKS FOR PROPOSED KDU PENANG  
@ BATU KAWAN, PENANG MALAYSIA

Drawing Title  
**REFERENCE FURNITURE LAYOUT PLAN**  
BLOCK A 2ND FLOOR

Senior Vice President	TAN PHENG CHEE
Vice President	PATRICK TAN
Principal Architectural Associate	-
Architectural Associate	-
Principal Interior Designer	BETH SONCUYA

Drawn By	TEAM	Date:-
Checked By	BETH	Date:-
Project Code	Drawing No. :	REV.
P5679	ID-FL-A-201-03	-
		Scale : 1:150
		CAD Ref.



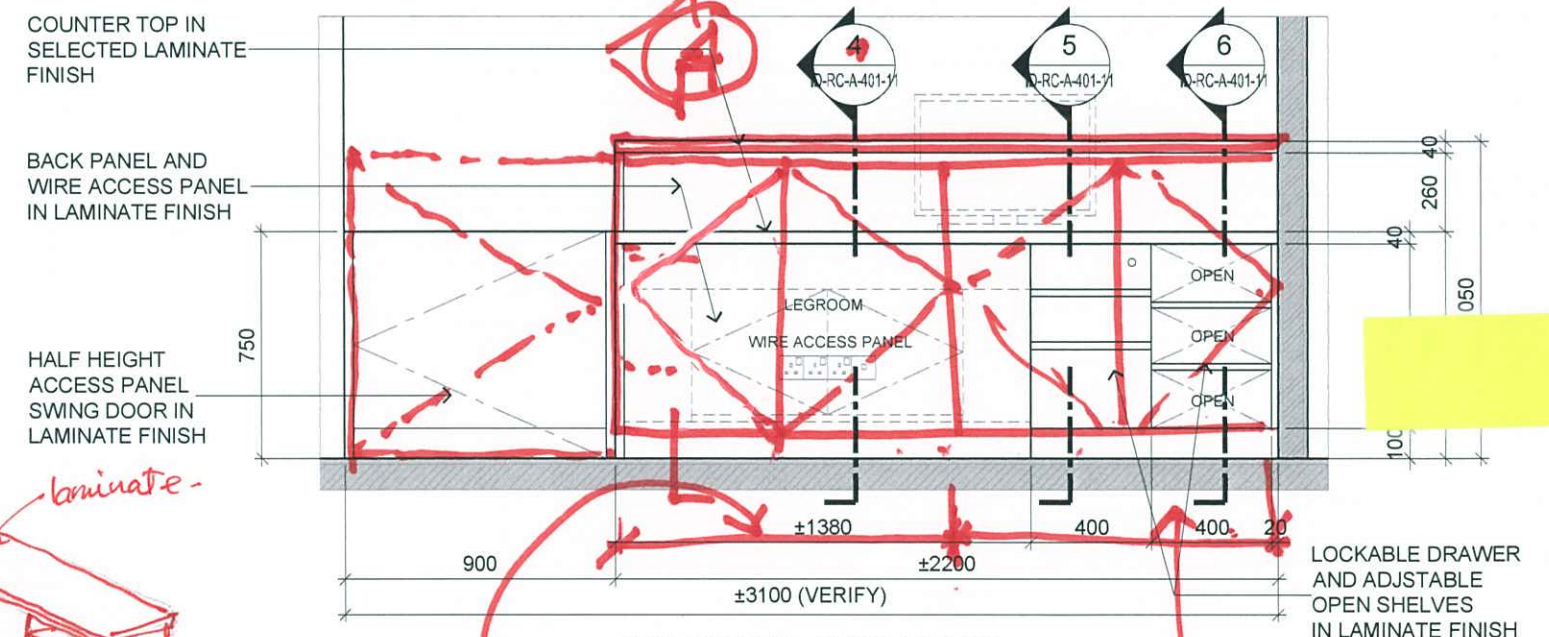
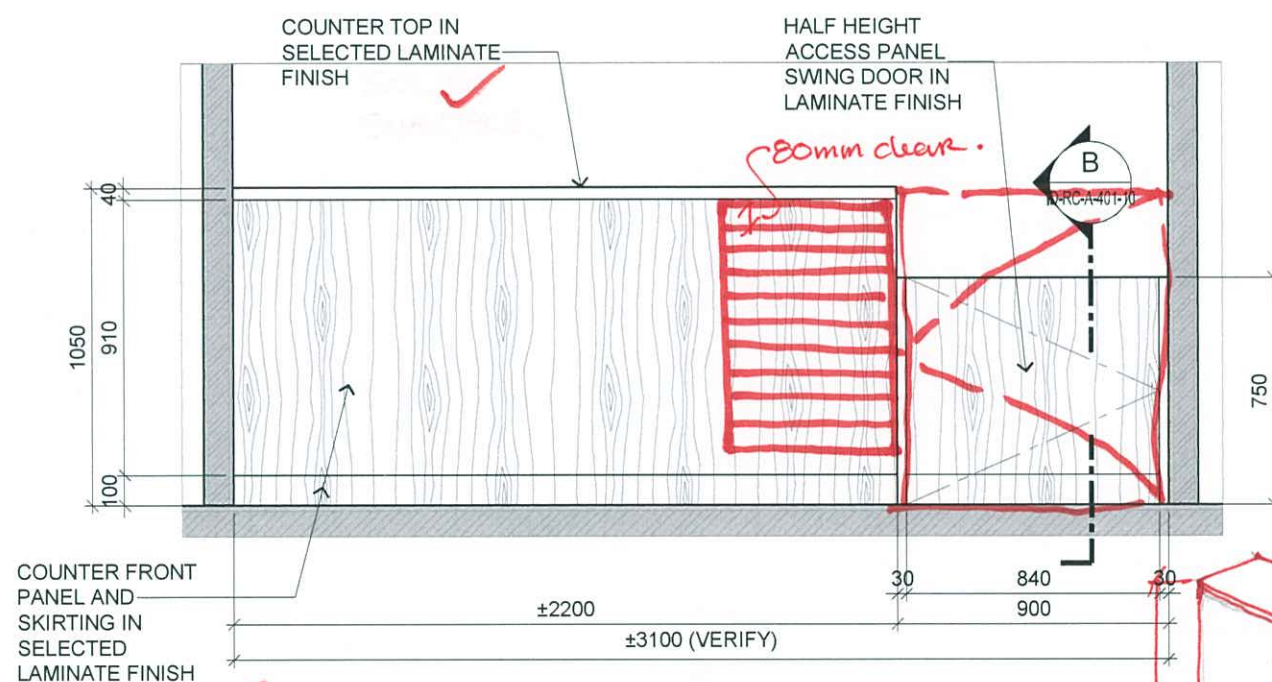
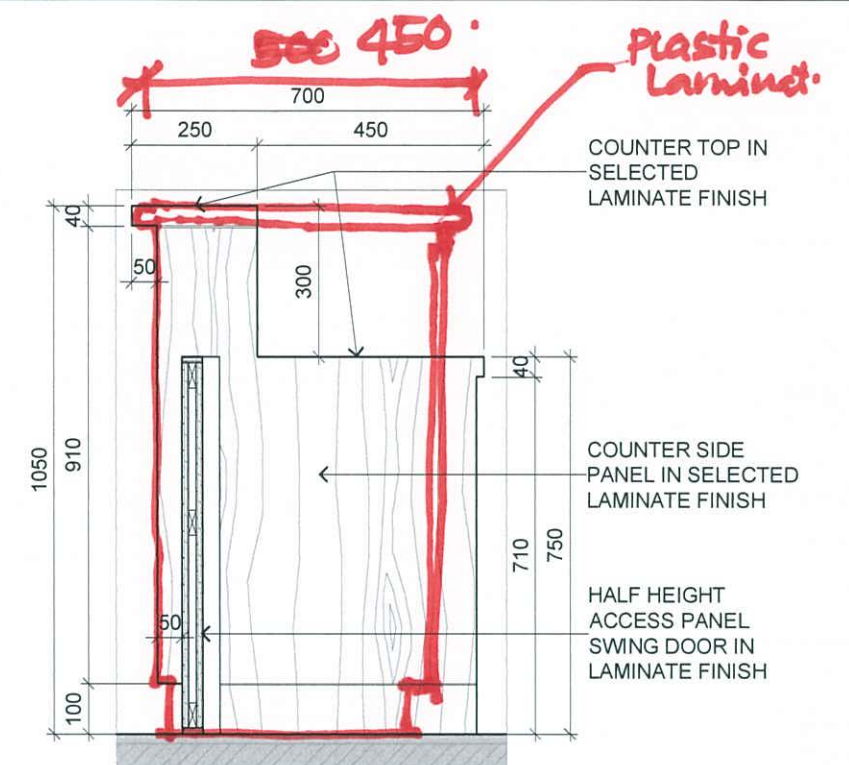
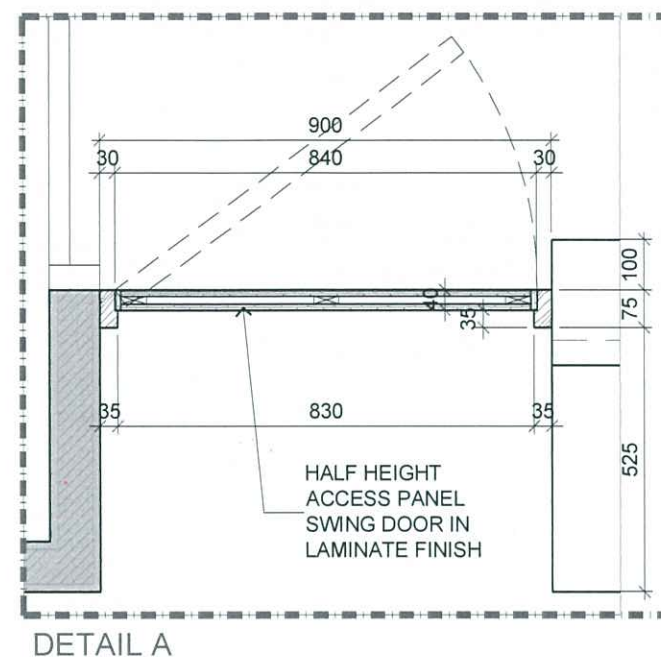
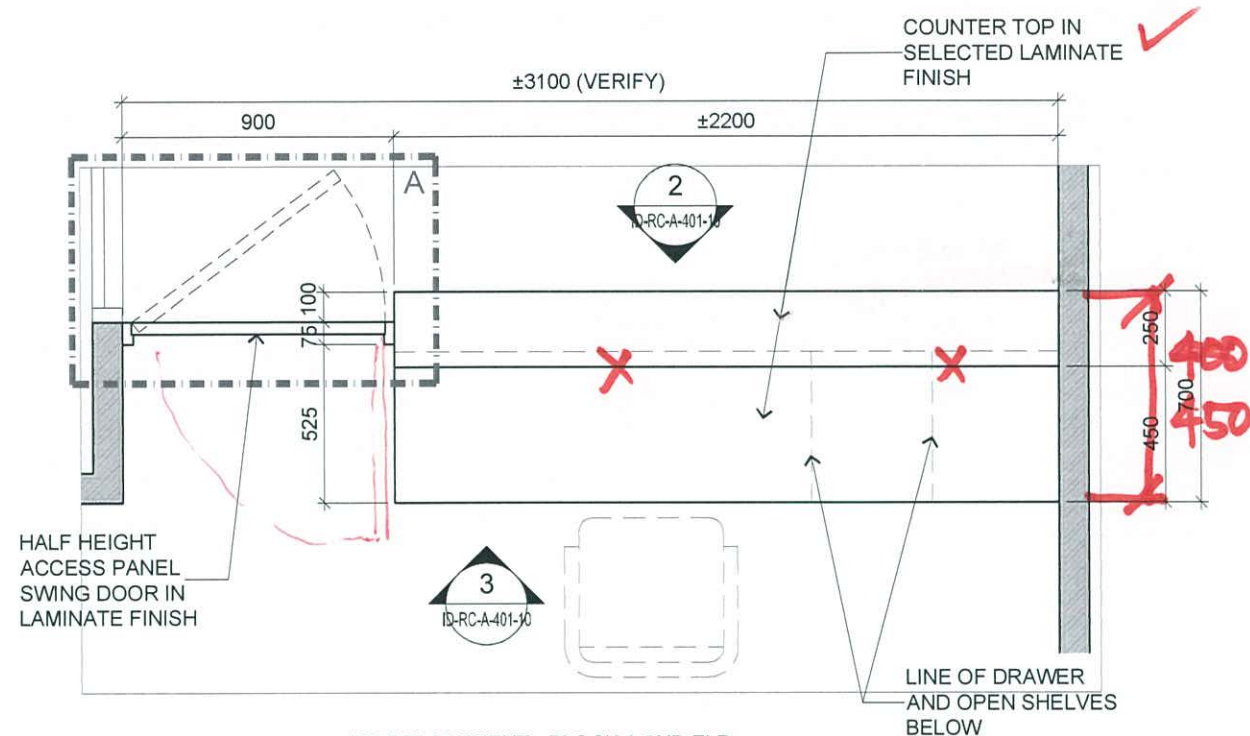

RC-05



ARCHITECTURE GROUP-STUDIO A  
CPG CONSULTANTS PTE LTD  
1 GATEWAY DRIVE #25-01  
WESTGATE TOWER, SINGAPORE 608531  
TEL: 6357 4888 FAX: 6357 4188

©2014, CPG Consultants Pte Ltd reserves all rights to these drawings, designs and/or any other data contained herein. No part of the said drawings, designs and/or other data may be reproduced, modified, transmitted or used in any form or by any means for any purpose without the prior written consent of CPG Consultants Pte Ltd other than the sole purpose for which such drawings, designs and/or other data are provided to licensed users on such terms as CPG Consultants Pte Ltd may prescribe.

Job Title

INTERIOR DESIGN WORKS FOR PROPOSED KDU PENANG  
@ BATU KAWAN, PENANG, MALAYSIA

Drawing Title  
RECEPTION COUNTER @ HR DEPARTMENT  
BLOCK A 2ND FLOOR

Senior Vice President	TAN PHENG CHEE
Vice President	PATRICK TAN
Principal Architectural Associate	-
Architectural Associate	-
Principal Interior Designer	BETH SONCUYA

Drawn By	TEAM		Date:-
Checked By	BETH		Date:-
Project Code :	Drawing No. :	REV.	Scale : AS SHOWN
P5679	ID-RC-A-401-10	-	CAD Ref.

## TENDER DRAWING



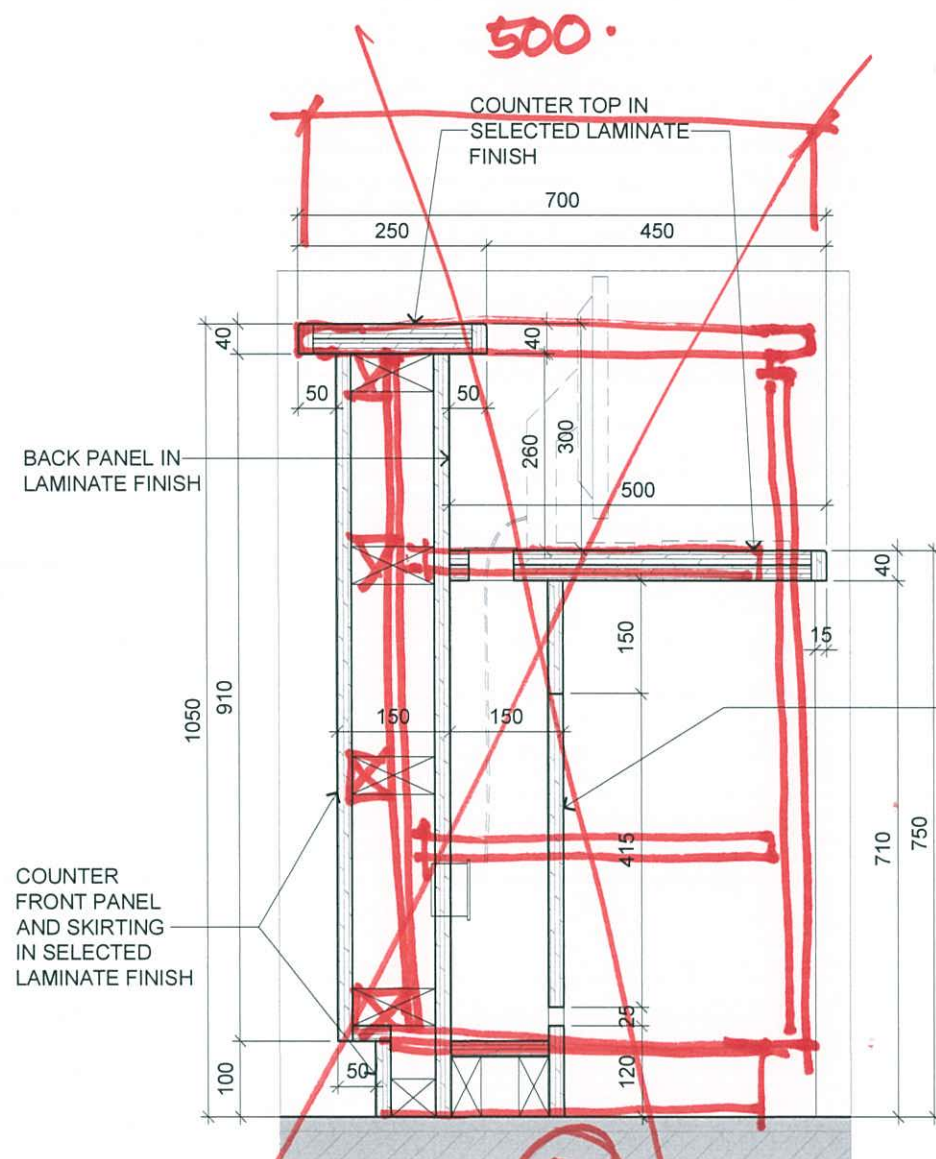

HR DEPARTMENT - BLOCK A 2ND FLR  
RECEPTION COUNTER SECTION  
4 SCALE 1:10

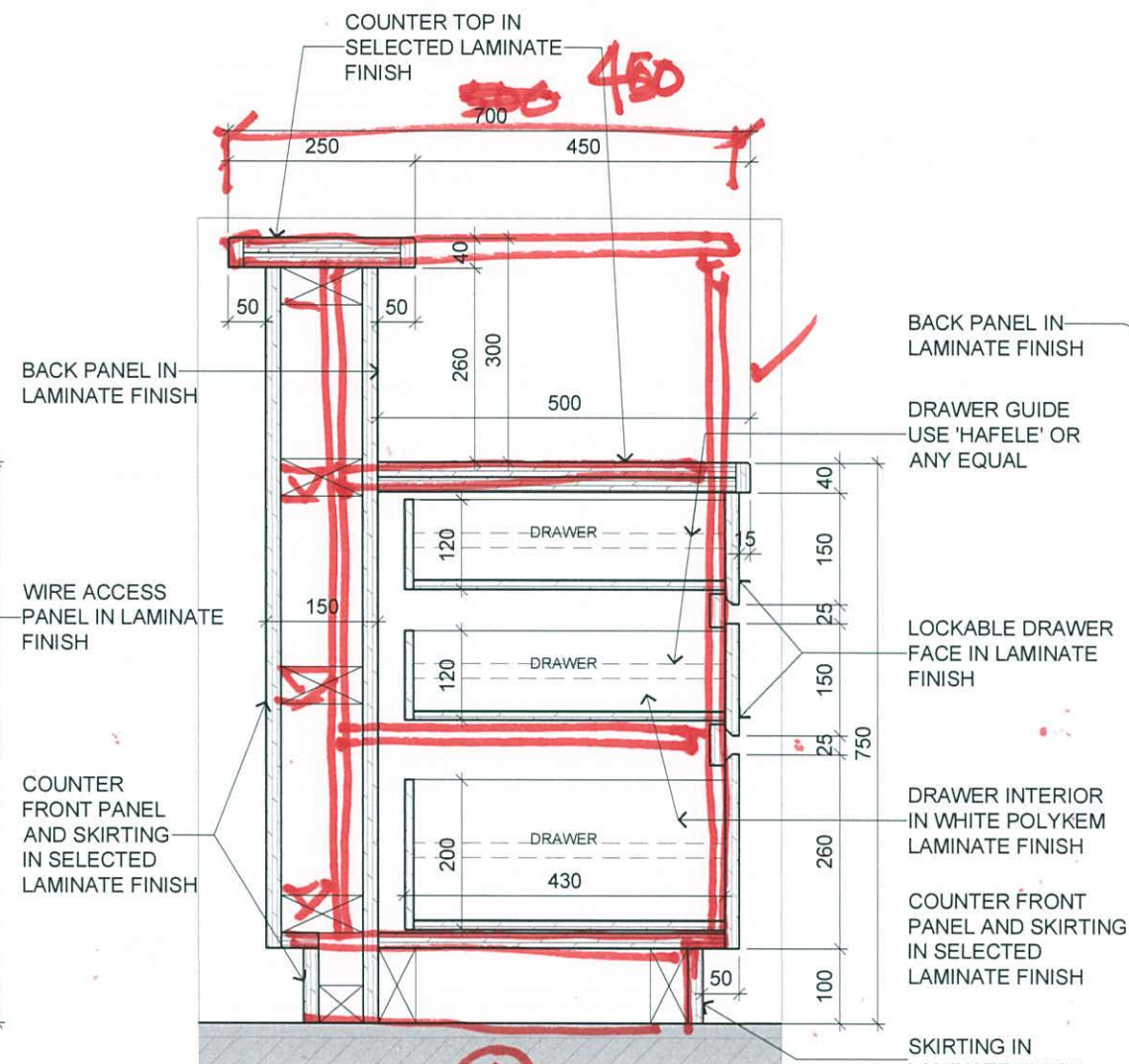

HR DEPARTMENT - BLOCK A 2ND FLR  
RECEPTION COUNTER SECTION  
5 SCALE 1:10

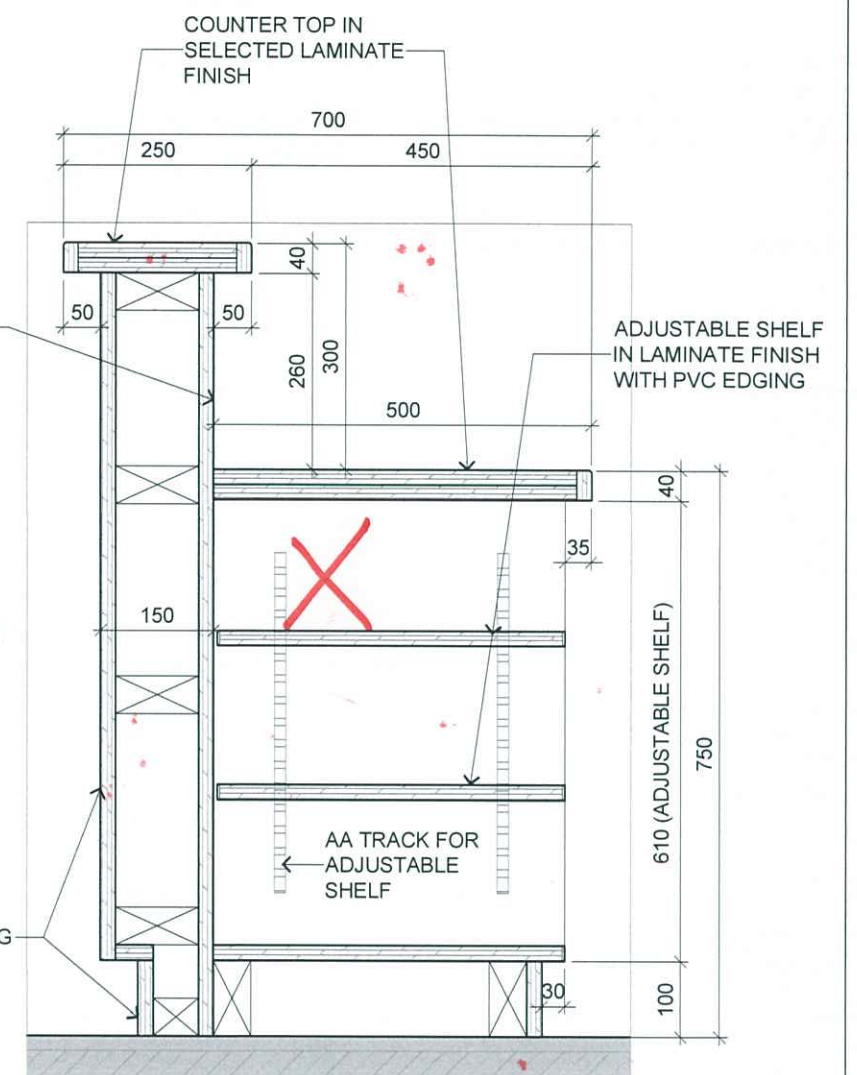

HR DEPARTMENT - BLOCK A 2ND FLR  
RECEPTION COUNTER SECTION  
6 SCALE 1:10

RC-05

1 with adjustable shelves (B)  
1 with fix shelves for (A)  
arch fl.

Ang  
Ting  
19/4/16.



ARCHITECTURE GROUP-STUDIO A  
CPG CONSULTANTS PTE LTD  
1 GATEWAY DRIVE #25-01  
WESTGATE TOWER, SINGAPORE 608531  
TEL: 6357 4888 FAX: 6357 4188

©2014, CPG Consultants Pte Ltd reserves all rights to these drawings, designs and/or any other data contained herein. No part of the said drawings, designs and/or other data may be reproduced, modified, transmitted or used in any form or by any means for any purpose without the prior written consent of CPG Consultants Pte Ltd other than the sole purpose for which such drawings, designs and/or other data are provided to licensed users on such terms as CPG Consultants Pte Ltd may prescribe.

Job Title  
INTERIOR DESIGN WORKS FOR PROPOSED KDU PENANG  
@ BATU KAWAN, PENANG MALAYSIA  
Drawing Title  
RECEPTION COUNTER @ HR DEPARTMENT  
BLOCK A 2ND FLOOR

Senior Vice President  
TAN PHENG CHEE  
Vice President  
PATRICK TAN  
Principal Architectural Associate  
-  
Architectural Associate  
-  
Principal Interior Designer  
BETH SONCUYA

# TENDER DRAWING

Drawn By	TEAM	Date:-
Checked By	BETH	Date:-
Project Code :	Drawing No. :	REV.
P5679	ID-RC-A-401-11	-
Scale : AS SHOWN	CAD Ref.	



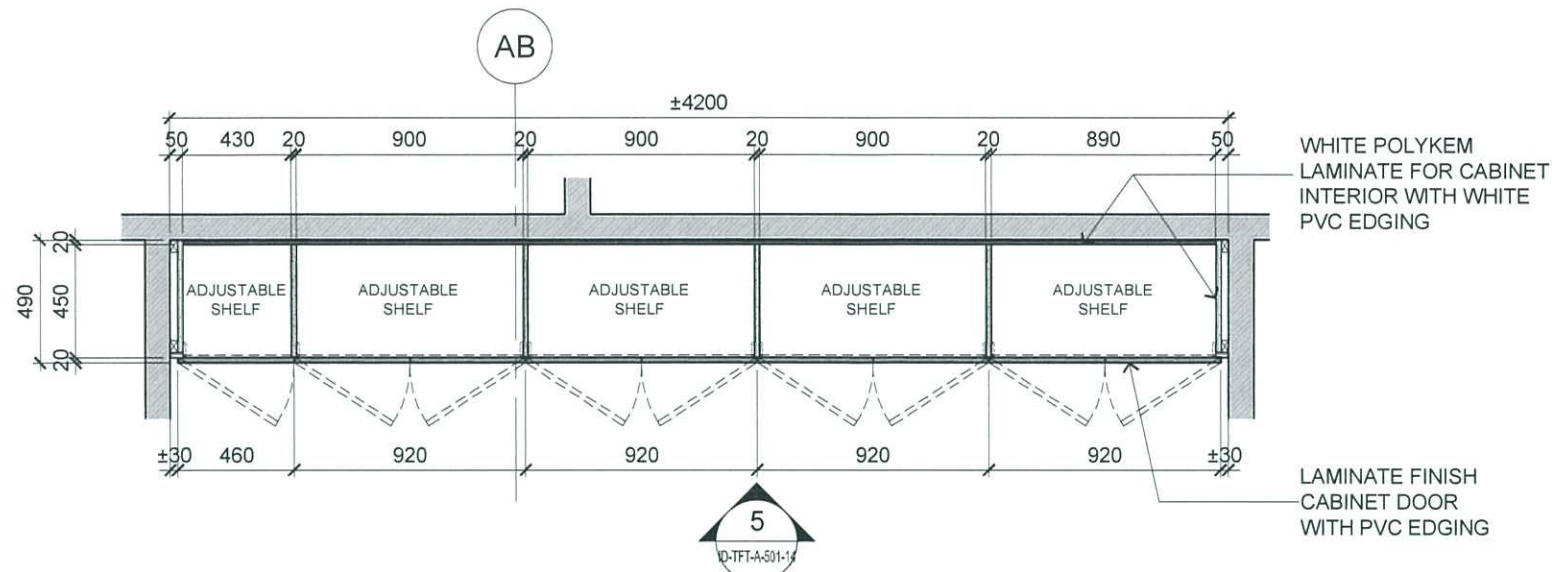

4 BLOCK A 2ND FLOOR - OFFICE AUTOMATION  
FULL HEIGHT CABINET PLAN DETAIL  
SCALE 1:30

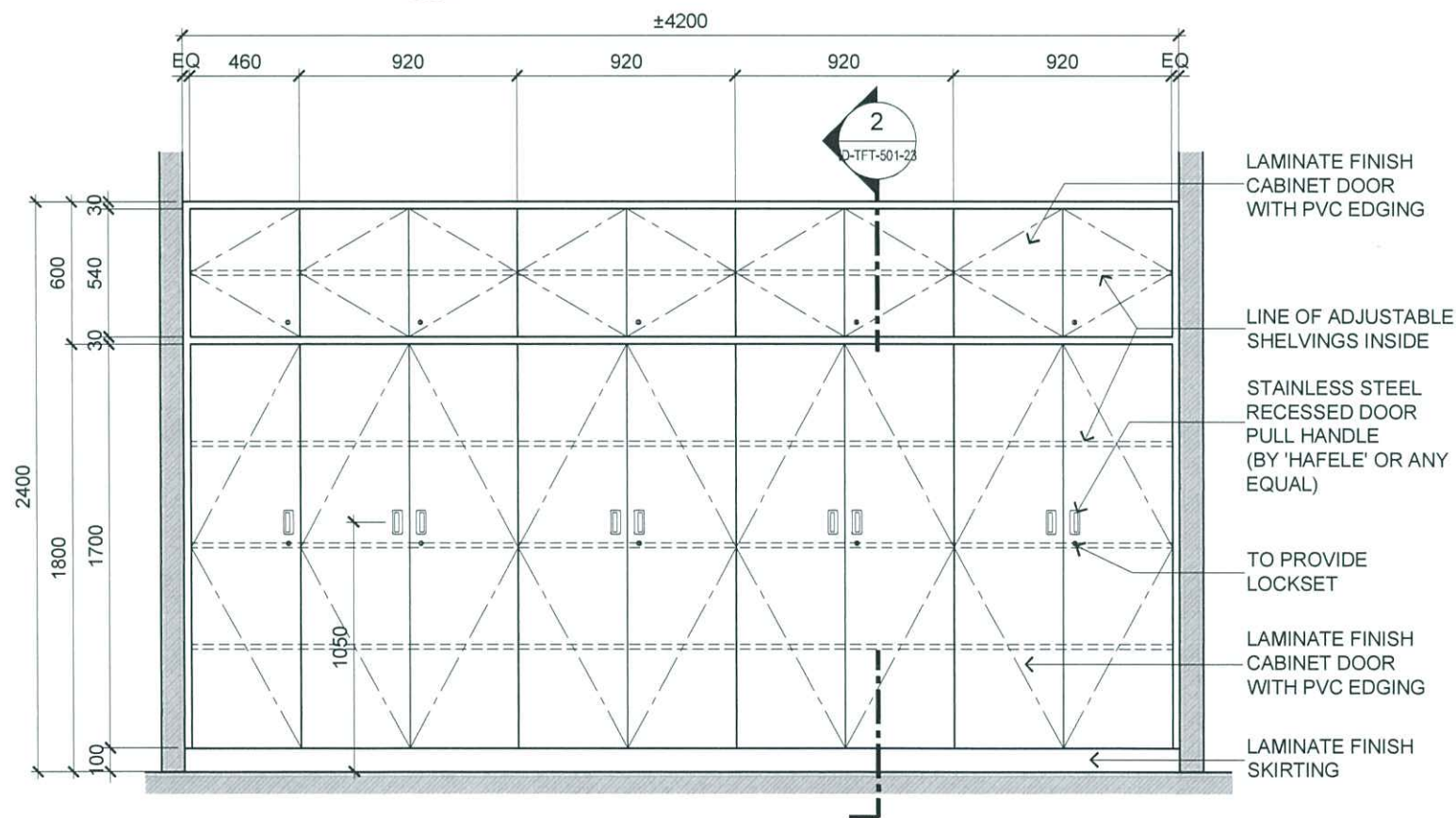

5 BLOCK A 2ND FLOOR - OFFICE AUTOMATION  
FULL HEIGHT CABINET ELEVATION  
SCALE 1:30

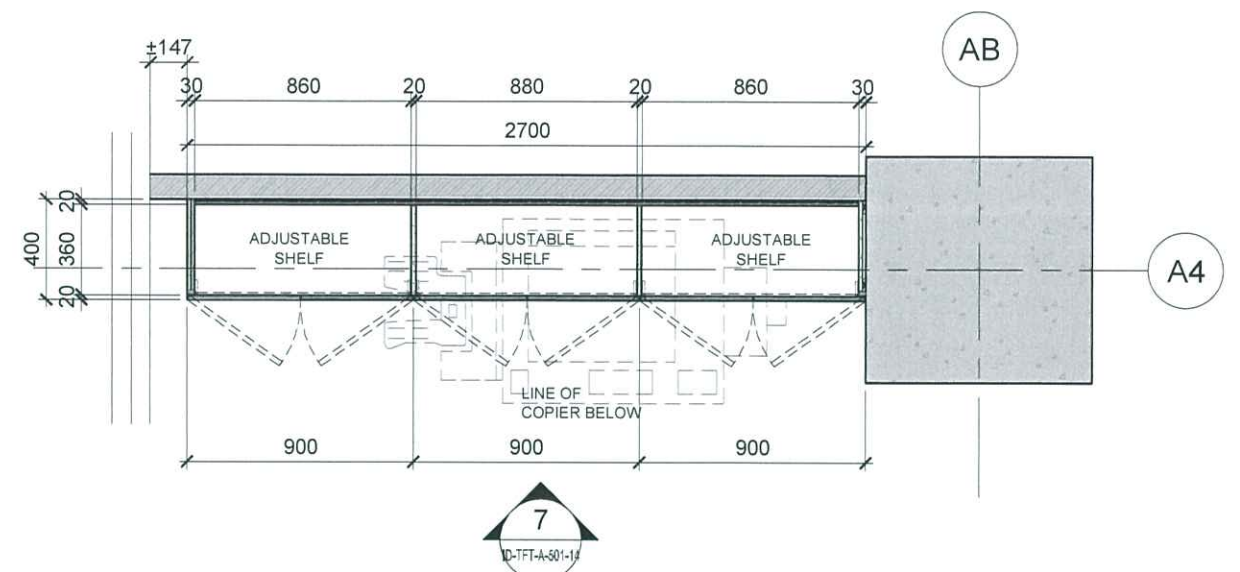

6 BLOCK A 2ND FLOOR - HR DEPARTMENT  
TOP HUNG CABINET PLAN DETAIL  
SCALE 1:30

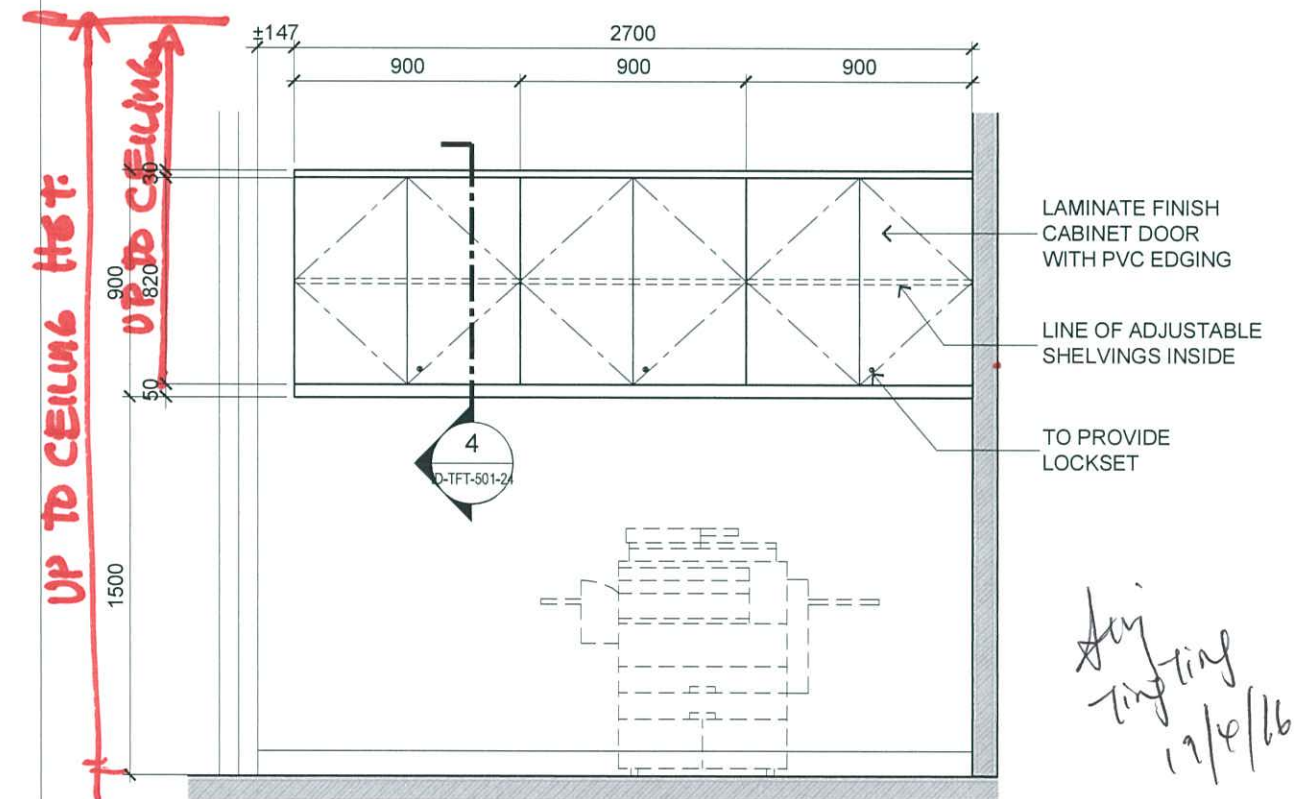

7 BLOCK A 2ND FLOOR - HR DEPARTMENT  
TOP HUNG CABINET ELEVATION  
SCALE 1:30

# TENDER DRAWING



ARCHITECTURE GROUP-STUDIO A  
CPG CONSULTANTS PTE LTD  
1 GATEWAY DRIVE #25-01  
WESTGATE TOWER, SINGAPORE 608531  
TEL: 6357 4888 FAX: 6357 4188

©2014, CPG Consultants Pte Ltd reserves all rights to these drawings, designs and/or any other data contained herein. No part of the said drawings, designs and/or other data may be reproduced, modified, transmitted or used in any form or by any means for any purpose without the prior written consent of CPG Consultants Pte Ltd other than the sole purpose for which such drawings, designs and/or other data are provided to licensed users on such terms as CPG Consultants Pte Ltd may prescribe.

Job Title

PROPOSED KDU PENANG @ BATU KAWAN,  
PENANG MALAYSIA

Drawing Title

FULL HEIGHT CABINET DETAILS  
BLOCK A 2ND FLOOR

Senior Vice President

TAN PHENG CHEE

Vice President

PATRICK TAN

Principal Architectural Associate

-

Architectural Associate

-

Principal Interior Designer

BETH SONCUYA

Drawn By

TEAM

Date:-

Checked By

BETH

Date:-

Project Code :

Drawing No. :

REV.

Scale : 1:30

P5679

ID-TFT-A-501-14

-

CAD Ref.



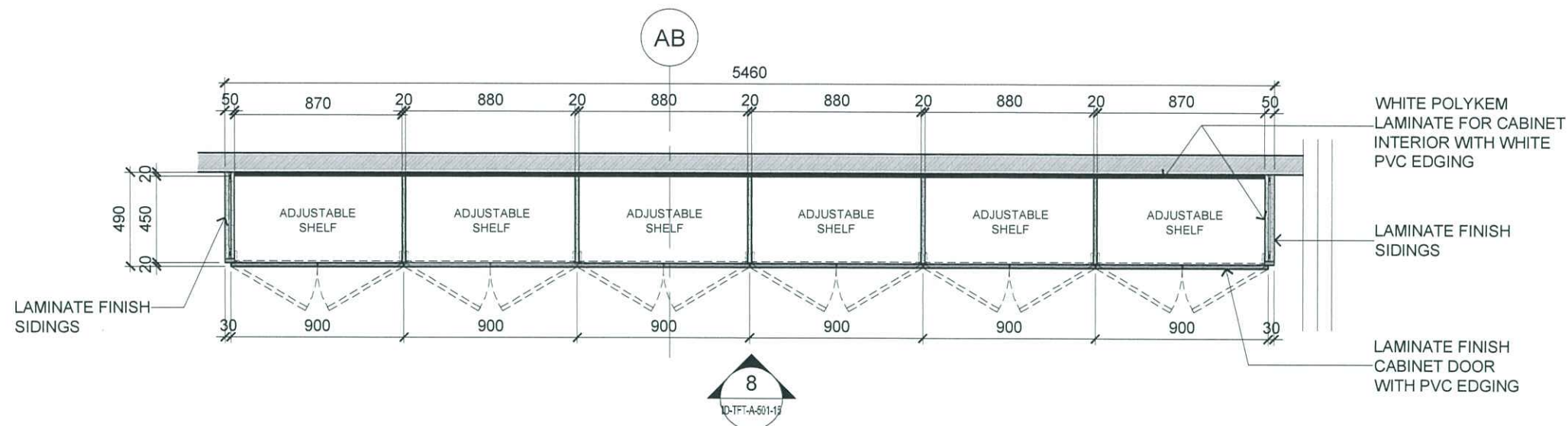

8 BLOCK A 2ND FLOOR - HR DEPARTMENT  
FULL HEIGHT CABINET PLAN DETAIL  
SCALE 1:30

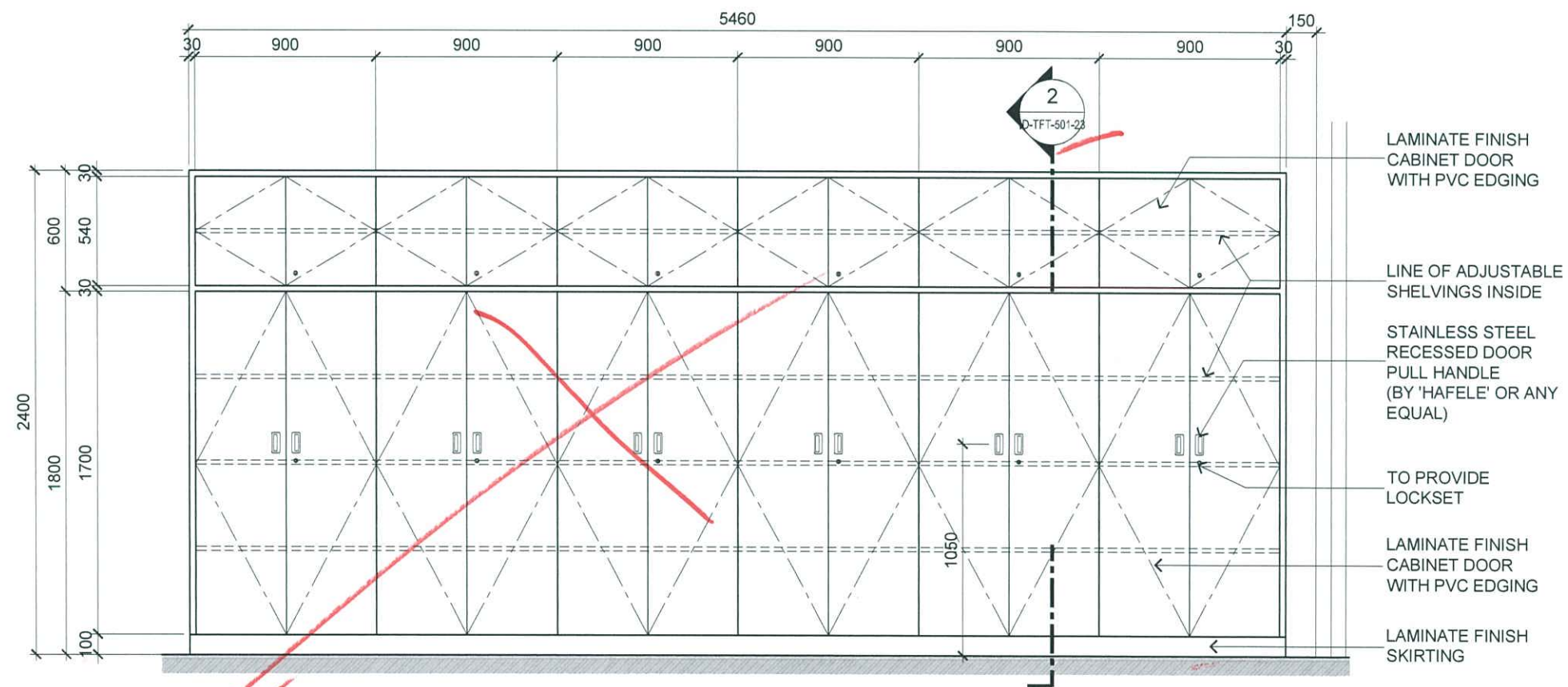

9 BLOCK A 2ND FLOOR - HR DEPARTMENT  
FULL HEIGHT CABINET ELEVATION  
SCALE 1:30

NA

Ang Ting  
19/4/16



ARCHITECTURE GROUP-STUDIO A  
CPG CONSULTANTS PTE LTD  
1 GATEWAY DRIVE #25-01  
WESTGATE TOWER, SINGAPORE 608531  
TEL: 6357 4888 FAX: 6357 4188

©2014, CPG Consultants Pte Ltd reserves all rights to these drawings, designs and/or any other data contained herein. No part of the said drawings, designs and/or other data may be reproduced, modified, transmitted or used in any form or by any means for any purpose without the prior written consent of CPG Consultants Pte Ltd other than the sole purpose for which such drawings, designs and/or other data are provided to licensed users on such terms as CPG Consultants Pte Ltd may prescribe.

Job Title  
PROPOSED KDU PENANG @ BATU KAWAN,  
PENANG MALAYSIA  
Drawing Title  
FULL HEIGHT CABINET DETAILS  
BLOCK A 2ND FLOOR

Senior Vice President	TAN PHENG CHEE
Vice President	PATRICK TAN
Principal Architectural Associate	-
Architectural Associate	-
Principal Interior Designer	BETH SONCUYA

#### TENDER DRAWING

Drawn By	TEAM	Date:-
Checked By	BETH	Date:-
Project Code :	Drawing No. :	REV.
P5679	ID-TFT-A-501-15	-
Scale : 1:30	CAD Ref.	







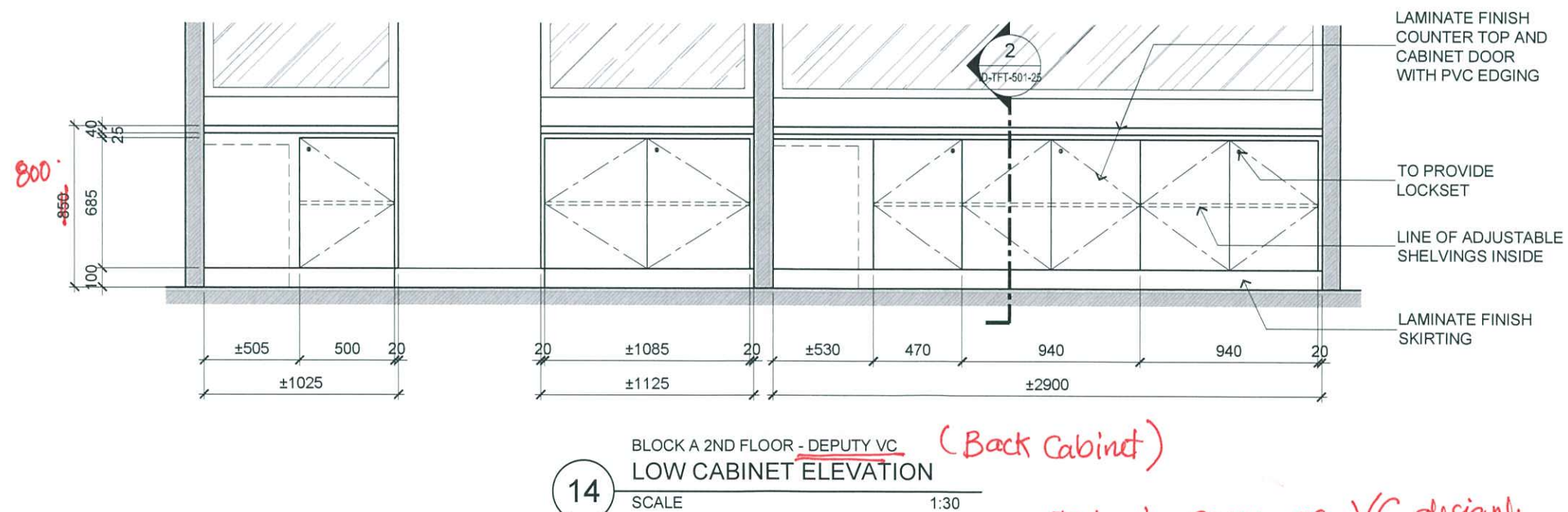
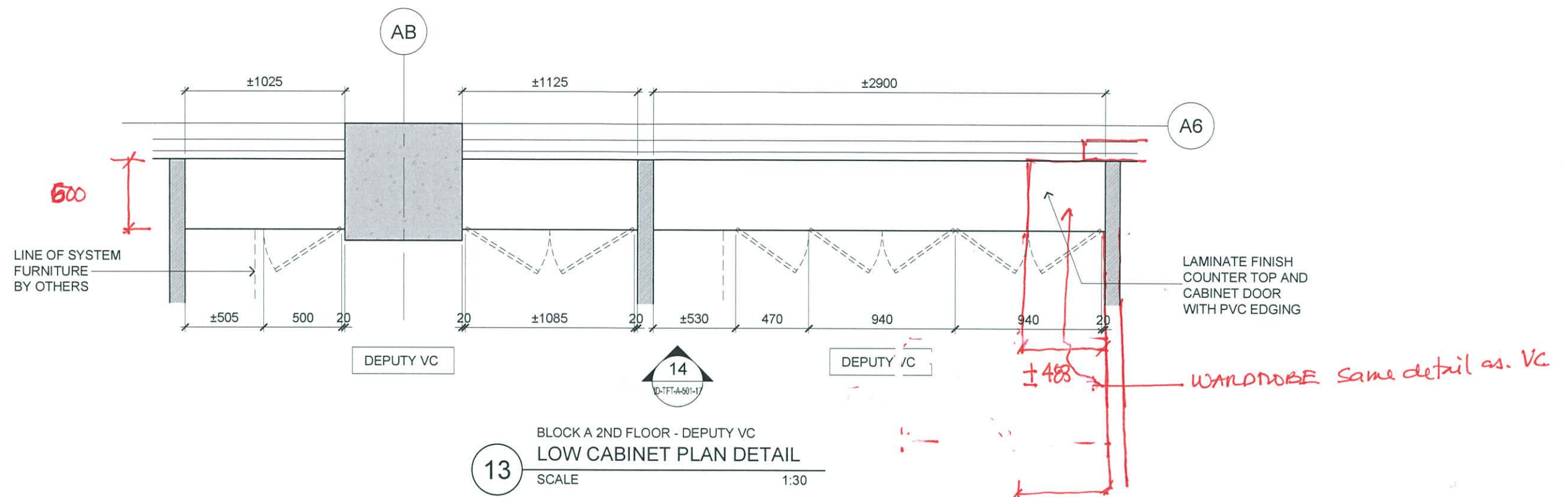

Taber: same as VC design.

Size: 800mm X 2000 X 750mm Hgt.

*Signature* (Dr. ching)  
20/4/16

#### TENDER DRAWING



ARCHITECTURE GROUP-STUDIO A  
**CPG CONSULTANTS PTE LTD**  
1 GATEWAY DRIVE #25-01  
WESTGATE TOWER, SINGAPORE 608531  
TEL: 6357 4888 FAX: 6357 4188

©2014, CPG Consultants Pte Ltd reserves all rights to these drawings, designs and/or any other data contained herein. No part of the said drawings, designs and/or other data may be reproduced, modified, transmitted or used in any form or by any means for any purpose without the prior written consent of CPG Consultants Pte Ltd other than the sole purpose for which such drawings, designs and/or other data are provided to licensed users on such terms as CPG Consultants Pte Ltd may prescribe.

Job Title  
PROPOSED KDU PENANG @ BATU KAWAN,  
PENANG MALAYSIA

Drawing Title  
**LOW CABINET DETAILS**  
BLOCK A 2ND FLOOR

Senior Vice President	TAN PHENG CHEE
Vice President	PATRICK TAN
Principal Architectural Associate	-
Architectural Associate	-
Principal Interior Designer	BETH SONCUYA

Drawn By	TEAM	Date:-
Checked By	BETH	Date:-
Project Code :	P5679	Drawing No. : ID-TFT-A-501-17
REV.	-	Scale : 1:30 CAD Ref.



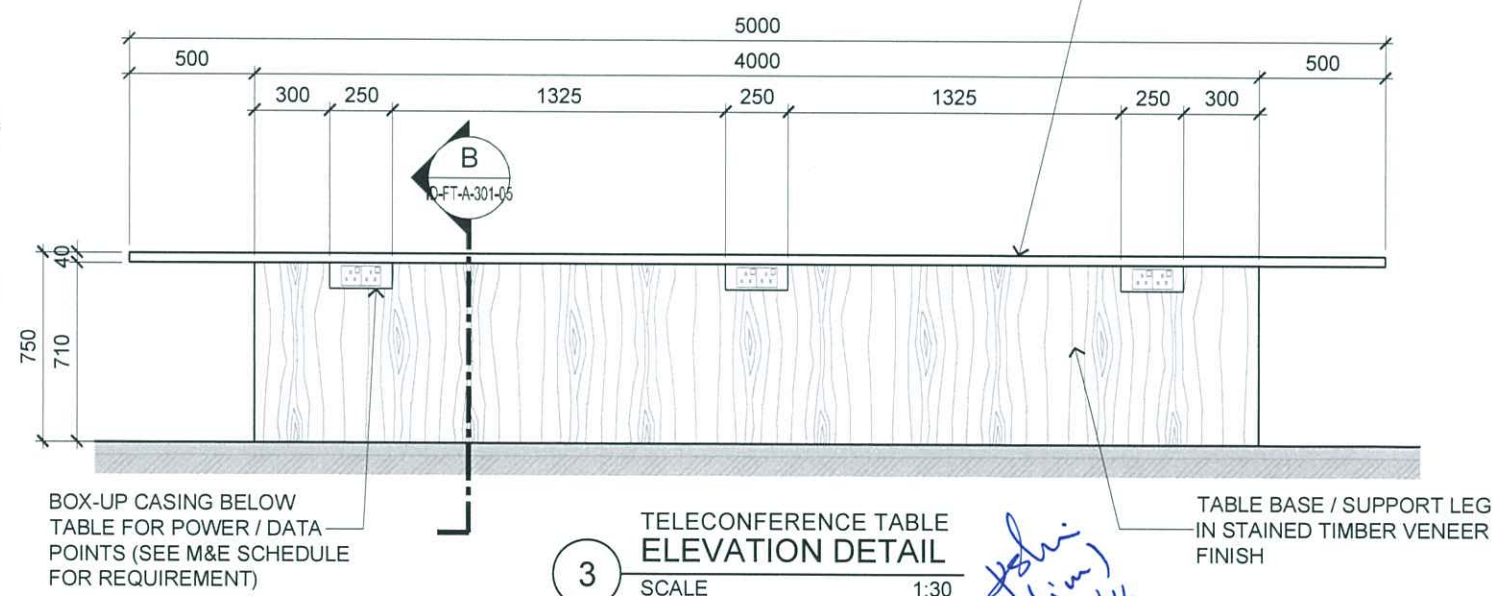
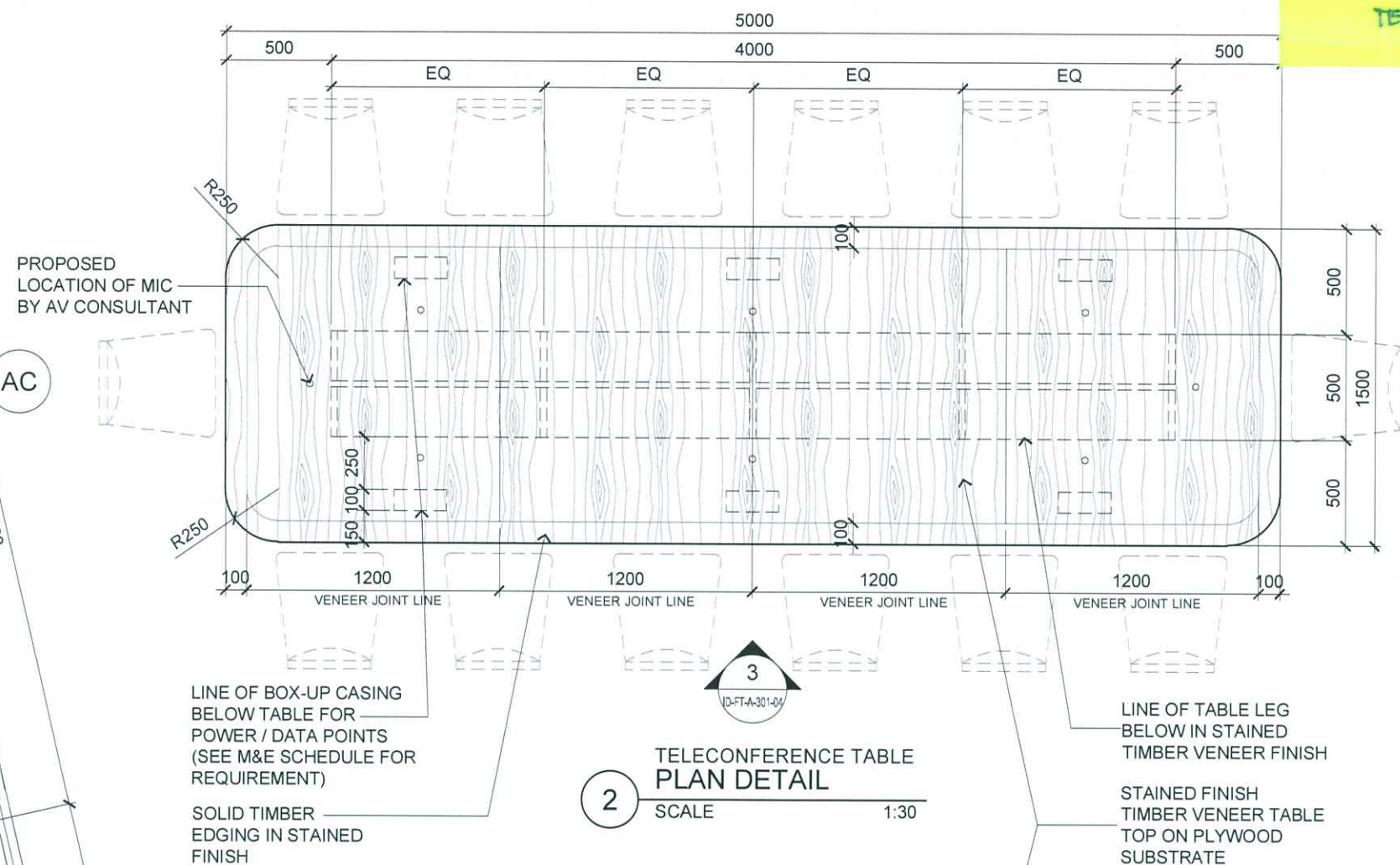
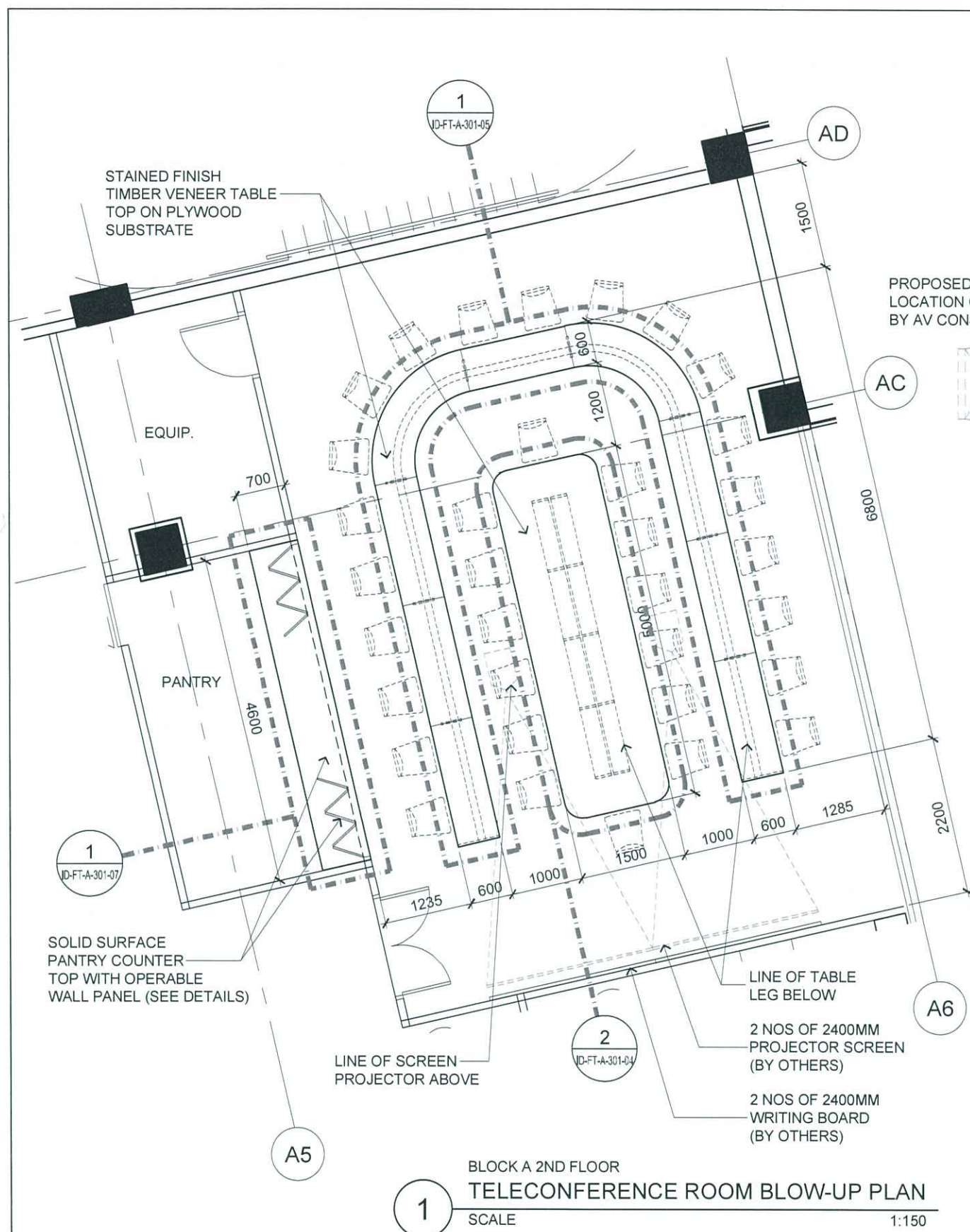

NOTE: FINAL AV POINTS SETTING  
OUT TO BE DETERMINE BY AV CONTRACTOR



ARCHITECTURE GROUP-STUDIO A  
CPG CONSULTANTS PTE LTD  
1 GATEWAY DRIVE #25-01  
WESTGATE TOWER, SINGAPORE 608531  
TEL: 6357 4888 FAX: 6357 4188

©2014, CPG Consultants Pte Ltd reserves all rights to these drawings, designs and/or any other data contained herein. No part of the said drawings, designs and/or other data may be reproduced, modified, transmitted or used in any form or by any means for any purpose without the prior written consent of CPG Consultants Pte Ltd other than the sole purpose for which such drawings, designs and/or other data are provided to licensed users on such terms as CPG Consultants Pte Ltd may prescribe.

Job Title
-----------

PROPOSED KDU PENANG @ BATU KAWAN,  
PENANG MALAYSIA

Drawing Title
---------------

**TELECONFERENCE ROOM DETAILS**  
**BLOCK A 2ND FLOOR**

Senior Vice President
-----------------------

TAN PHENG CHEE

Vice President

PATRICK TAN

Principal Architectural Associate

e	
---	--

Architectural Associate

--	--

Principal Interior Designer

BETH SONCUYA

## TENDER DRAWING

Drawn By

TEAM

Date:-

	Checked E
--	-----------

By BETH

Date:-

Project Code :

Drawing No. :	
---------------	--

REV

Scale - AS SHOWN

P5679

ID-FT-A-301-04

1

CAD Ref



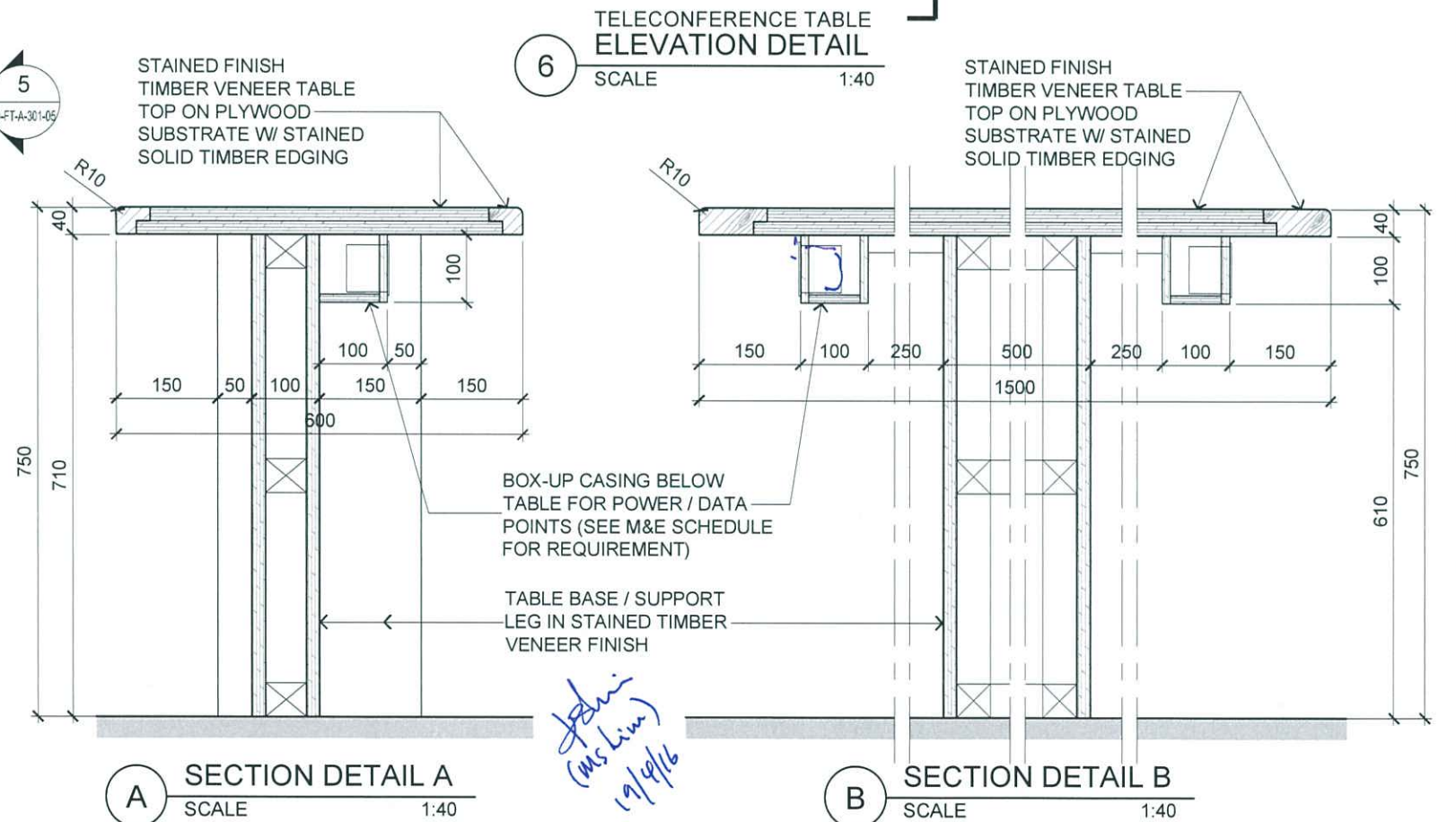
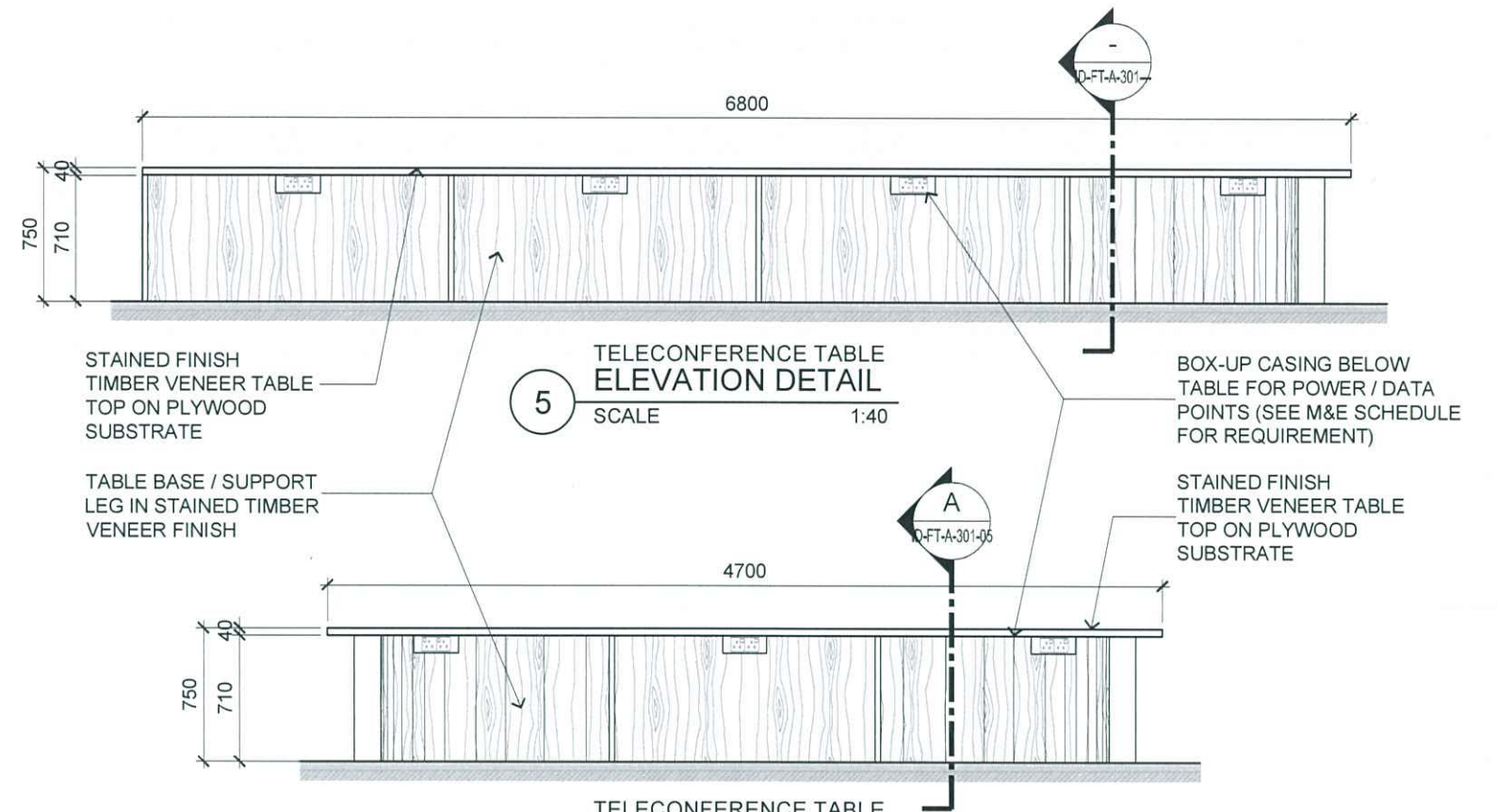
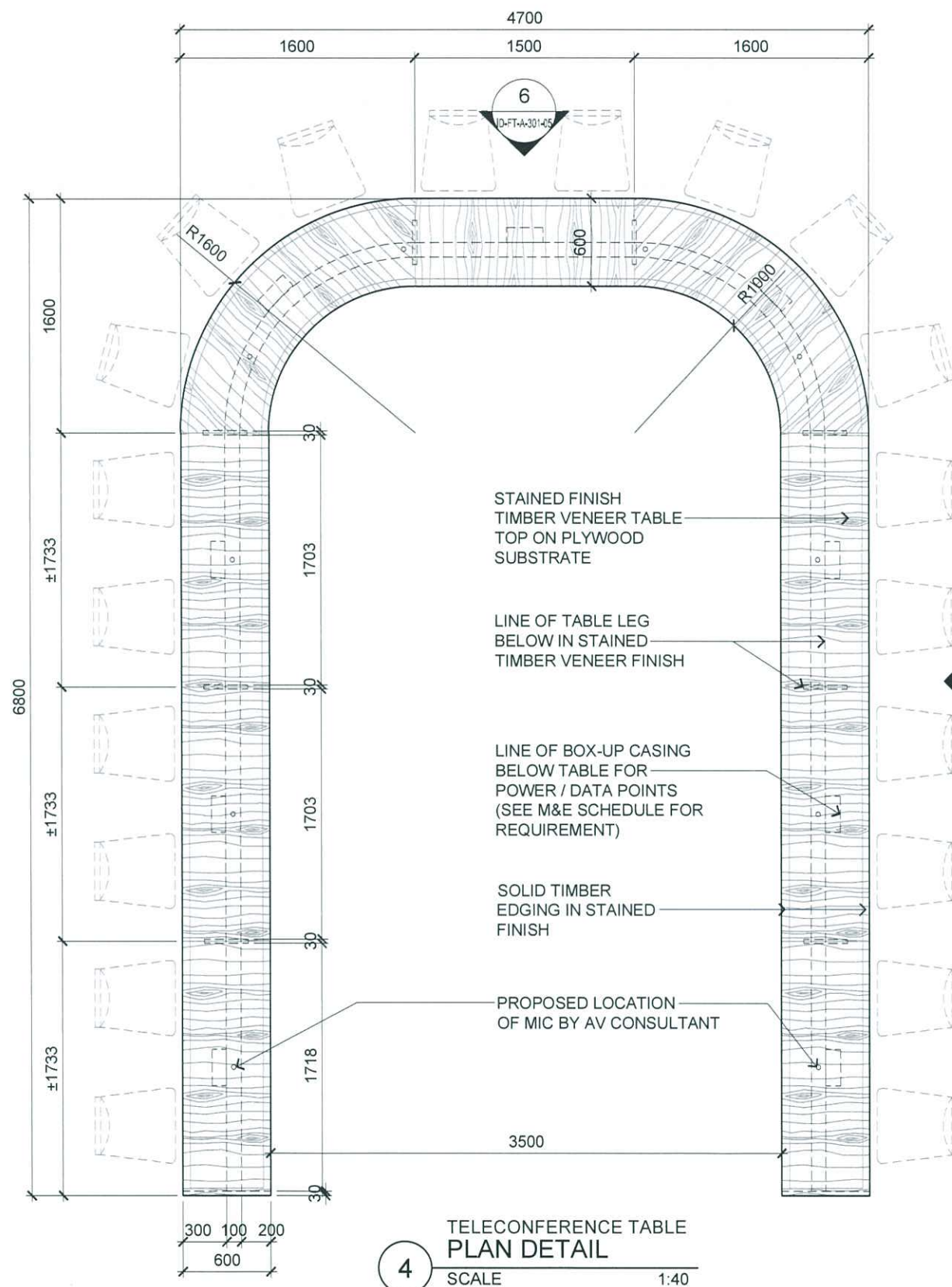

NOTE: FINAL AV POINTS SETTING OUT TO BE DETERMINE BY AV CONTRACTOR



ARCHITECTURE GROUP-STUDIO A  
**CPG CONSULTANTS PTE LTD**  
 1 GATEWAY DRIVE #25-01  
 WESTGATE TOWER, SINGAPORE 608531  
 TEL: 6357 4888 FAX: 6357 4188

©2014, CPG Consultants Pte Ltd reserves all rights to these drawings, designs and/or any other data contained herein. No part of the said drawings, designs and/or other data may be reproduced, modified, transmitted or used in any form or by any means for any purpose without the prior written consent of CPG Consultants Pte Ltd other than the sole purpose for which such drawings, designs and/or other data are provided to licensed users on such terms as CPG Consultants Pte Ltd may prescribe.

Job Title  
 PROPOSED KDU PENANG @ BATU KAWAN,  
 PENANG MALAYSIA

Drawing Title  
**TELECONFERENCE ROOM DETAILS**  
 BLOCK A 2ND FLOOR

Senior Vice President	TAN PHENG CHEE
Vice President	PATRICK TAN
Principal Architectural Associate	-
Architectural Associate	-
Principal Interior Designer	BETH SONCUYA

TENDER DRAWING			
Drawn By	TEAM	Date:-	
Checked By	BETH	Date:-	
Project Code :	Drawing No. :	REV.	Scale : AS SHOWN
P5679	ID-FT-A-301-05	-	CAD Ref.



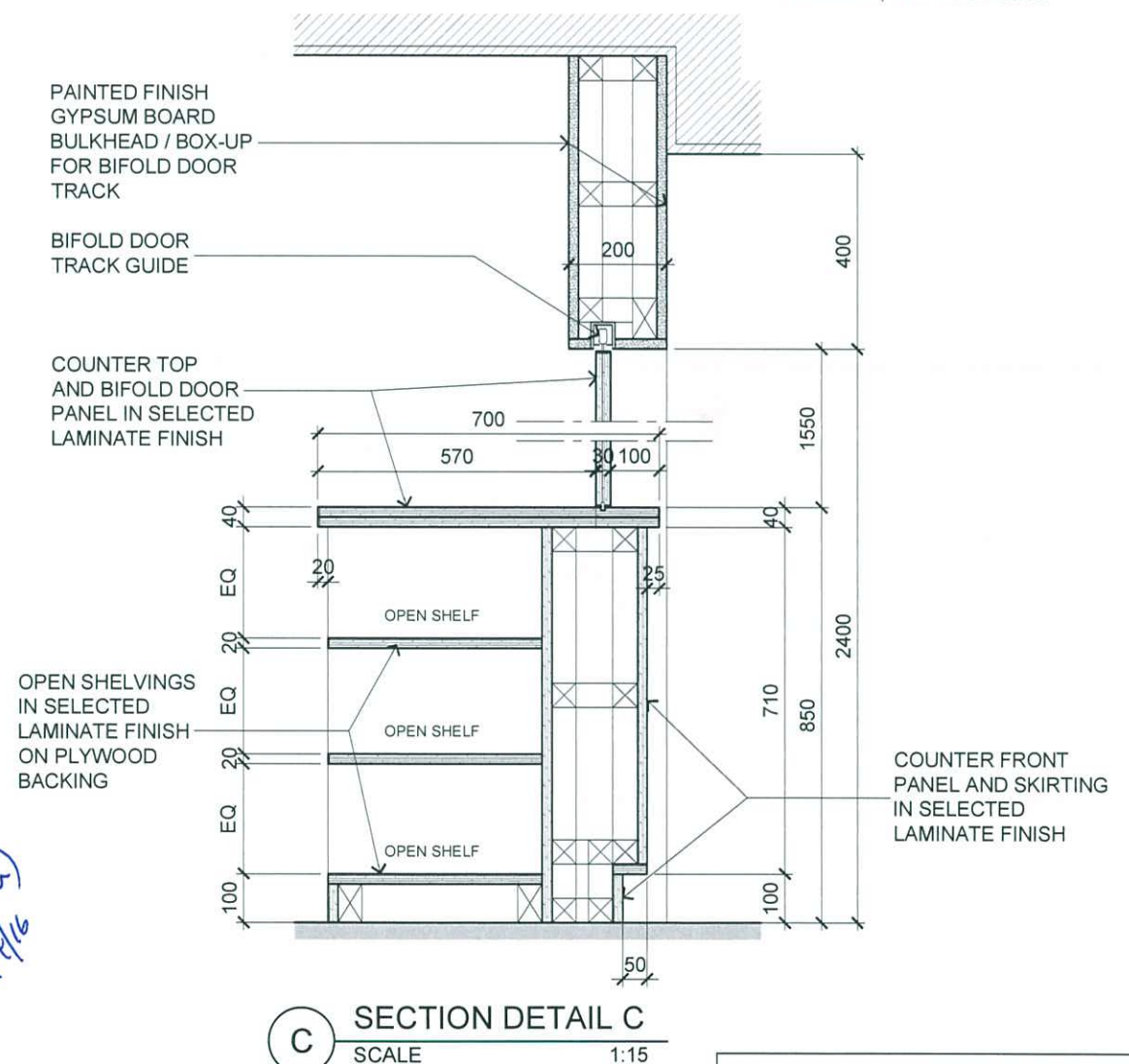
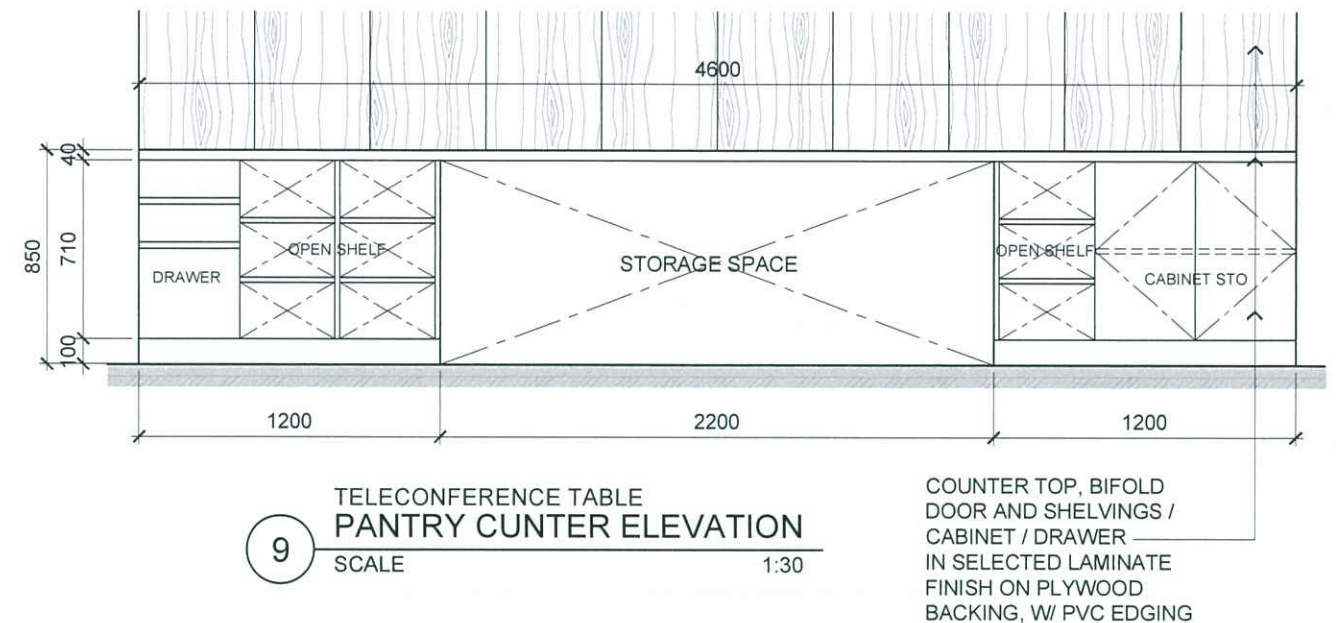
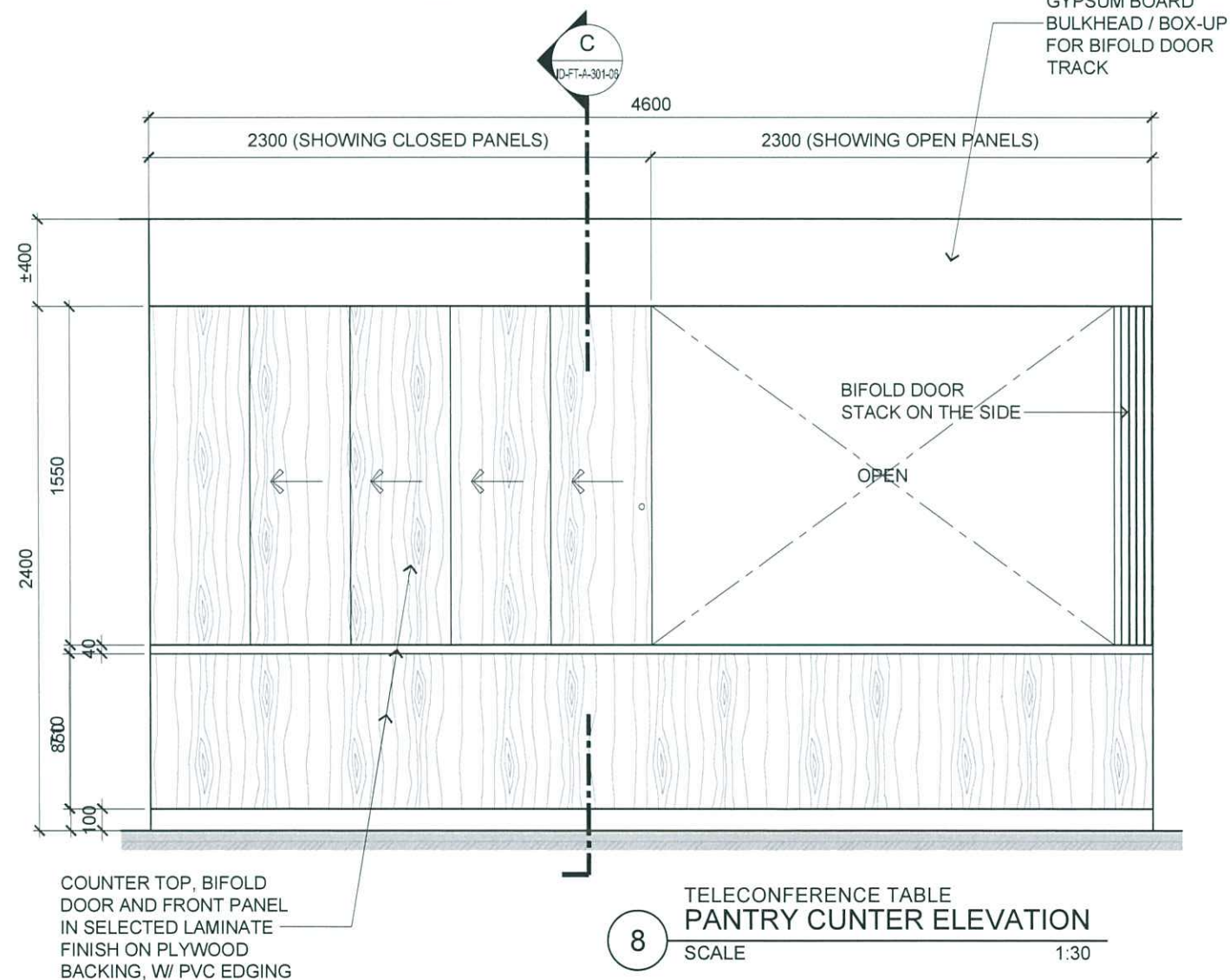
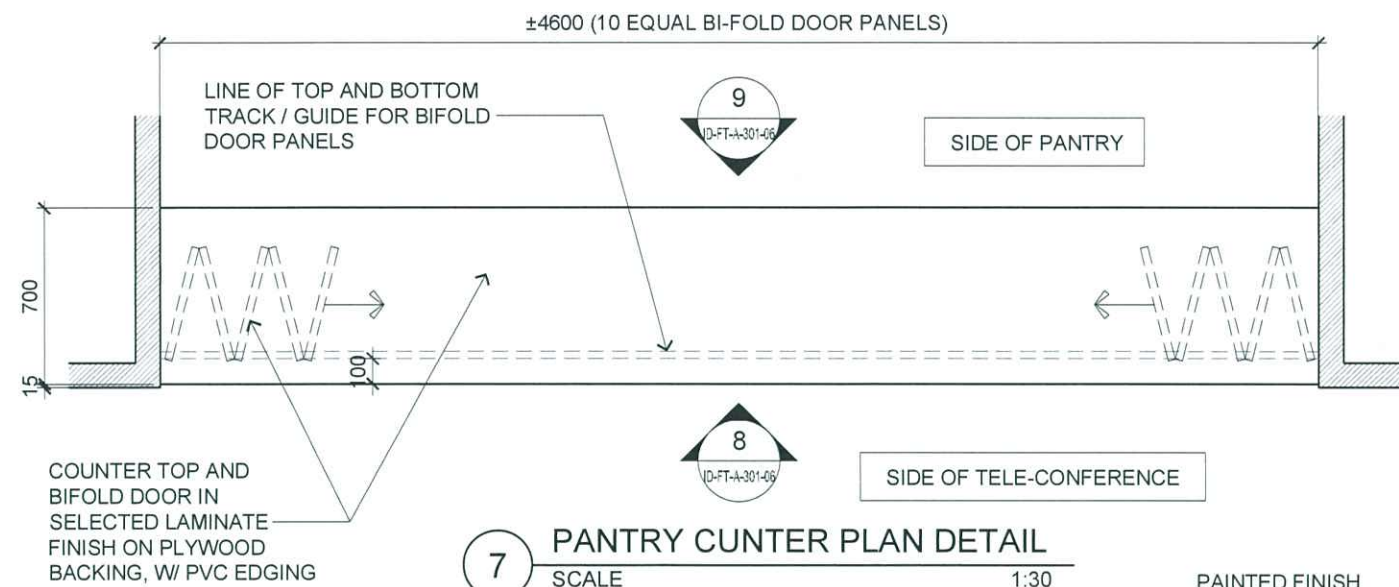

ARCHITECTURE GROUP-STUDIO A  
**CPG CONSULTANTS PTE LTD**  
 1 GATEWAY DRIVE #25-01  
 WESTGATE TOWER, SINGAPORE 608531  
 TEL: 6357 4888 FAX: 6357 4188

©2014, CPG Consultants Pte Ltd reserves all rights to these drawings, designs and/or any other data contained herein. No part of the said drawings, designs and/or other data may be reproduced, modified, transmitted or used in any form or by any means for any purpose without the prior written consent of CPG Consultants Pte Ltd other than the sole purpose for which such drawings, designs and/or other data are provided to licensed users on such terms as CPG Consultants Pte Ltd may prescribe.

Job Title  
 PROPOSED KDU PENANG @ BATU KAWAN,  
 PENANG MALAYSIA

Drawing Title  
**TELECONFERENCE ROOM DETAILS**  
 BLOCK A 2ND FLOOR

Senior Vice President	TAN PHENG CHEE
Vice President	PATRICK TAN
Principal Architectural Associate	-
Architectural Associate	-
Principal Interior Designer	BETH SONCUYA

TENDER DRAWING			
Drawn By	TEAM	Date:-	
Checked By	BETH	Date:-	
Project Code :	Drawing No. :	REV.	Scale : AS SHOWN
P5679	ID-FT-A-301-06	-	CAD Ref.