

1
BLOCK C 1ST FLOOR
DEMO KITCHEN BLOW-UP PLAN
SCALE 1:80

TENDER DRAWING

Job Title	Senior Vice President	TAN PHENG CHEE	Drawn By	TEAM	Date:-
INTERIOR DESIGN WORKS FOR PROPOSED KDU PENANG @ BATU KAWAN, PENANG MALAYSIA	Vice President	PATRICK TAN	Checked By	BETH	Date:-
Drawing Title	Architectural Associate	-	Project Code :	Drawing No. :	REV.
DEMO KITCHEN BLOW-UP PLAN BLOCK C 1ST FLOOR	Principal Interior Designer	BETH SONCUYA	P5679	ID-FT-C-303-22	-
					Scale : 1:80 CAD Ref.



ARCHITECTURE GROUP-STUDIO A
CPG CONSULTANTS PTE LTD
1 GATEWAY DRIVE #25-01
WESTGATE TOWER, SINGAPORE 608531
TEL: 6357 4888 FAX: 6357 4188

©2014, CPG Consultants Pte Ltd reserves all rights to these drawings, designs and/or any other data contained herein. No part of the said drawings, designs and/or other data may be reproduced, modified, transmitted or used in any form or by any means for any purpose without the prior written consent of CPG Consultants Pte Ltd other than the sole purpose for which such drawings, designs and/or other data are provided to licensed users on such terms as CPG Consultants Pte Ltd may prescribe.

Job Title
INTERIOR DESIGN WORKS FOR PROPOSED KDU PENANG @ BATU KAWAN, PENANG MALAYSIA

Drawing Title
DEMO KITCHEN BLOW-UP PLAN
BLOCK C 1ST FLOOR

Senior Vice President
Vice President
Principal Architectural Associate
Architectural Associate
Principal Interior Designer

TAN PHENG CHEE
PATRICK TAN
-
-
BETH SONCUYA

Drawn By
Checked By
Project Code :
Drawing No. :
REV.
Date:-
Date:-
P5679
ID-FT-C-303-22
-
Scale : 1:80
CAD Ref.

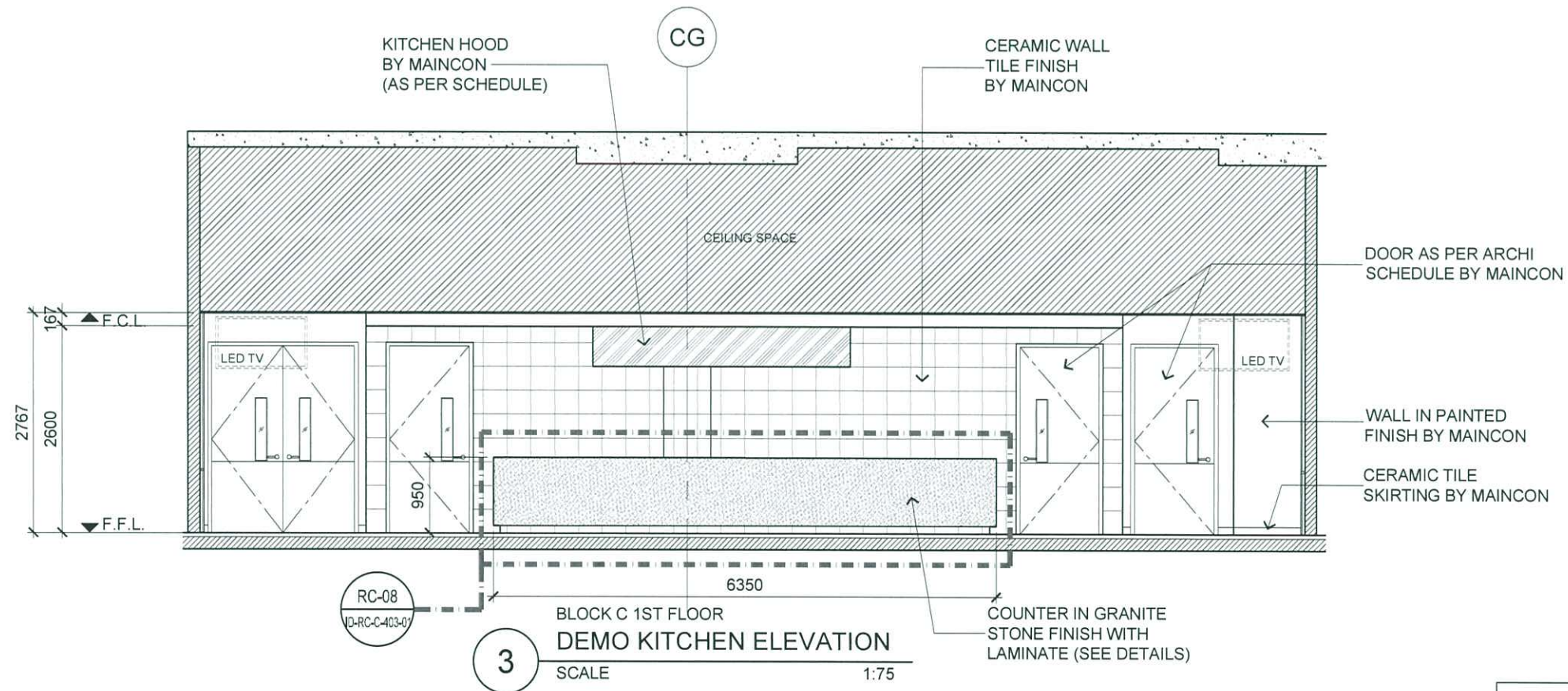
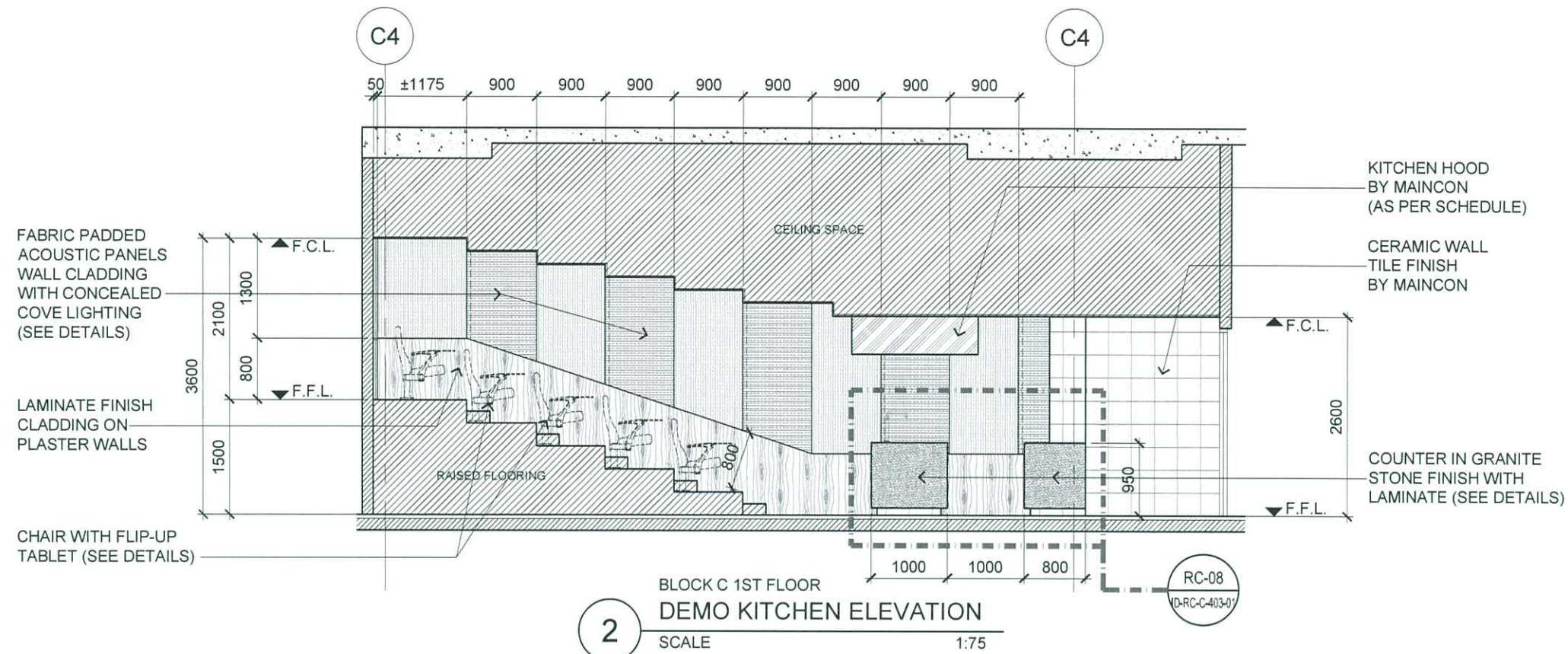

Handwritten signature and date: 20/4



ARCHITECTURE GROUP-STUDIO A
CPG CONSULTANTS PTE LTD
1 GATEWAY DRIVE #25-01
WESTGATE TOWER, SINGAPORE 608531
TEL: 6357 4888 FAX: 6357 4188

©2014, CPG Consultants Pte Ltd reserves all rights to these drawings, designs and/or any other data contained herein. No part of the said drawings, designs and/or other data may be reproduced, modified, transmitted or used in any form or by any means for any purpose without the prior written consent of CPG Consultants Pte Ltd other than the sole purpose for which such drawings, designs and/or other data are provided to licensed users on such terms as CPG Consultants Pte Ltd may prescribe.

Job Title
INTERIOR DESIGN WORKS FOR PROPOSED KDU PENANG
@ BATU KAWAN, PENANG MALAYSIA

Drawing Title
DEMO KITCHEN ELEVATIONS
BLOCK C 1ST FLOOR

Senior Vice President	TAN PHENG CHEE
Vice President	PATRICK TAN
Principal Architectural Associate	-
Architectural Associate	-
Principal Interior Designer	BETH SONCUYA

TENDER DRAWING					
Drawn By	TEAM		Date:		
Checked By	BETH		Date:		
Project Code :	Drawing No. :	REV.	Scale :	1:75	
P5679	ID-FT-C-303-23	-	CAD Ref.		

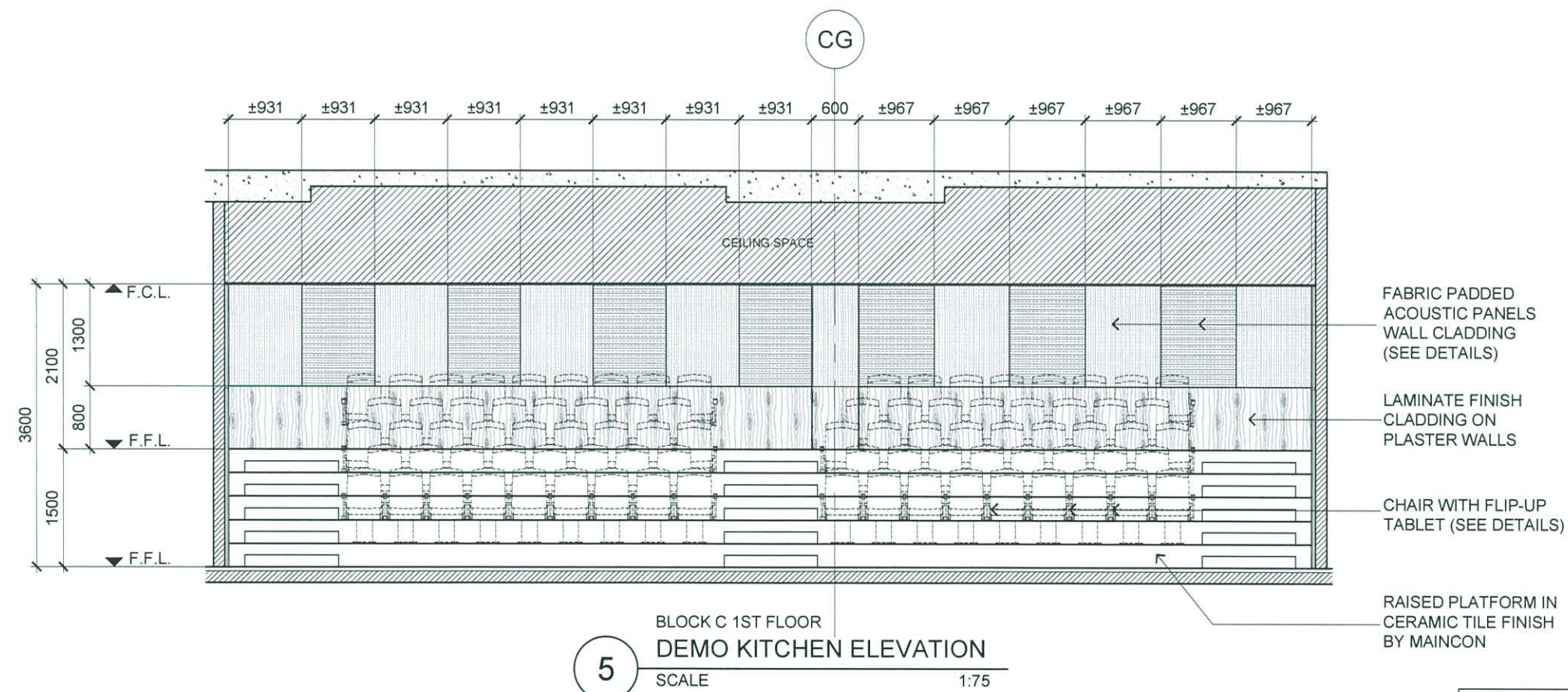
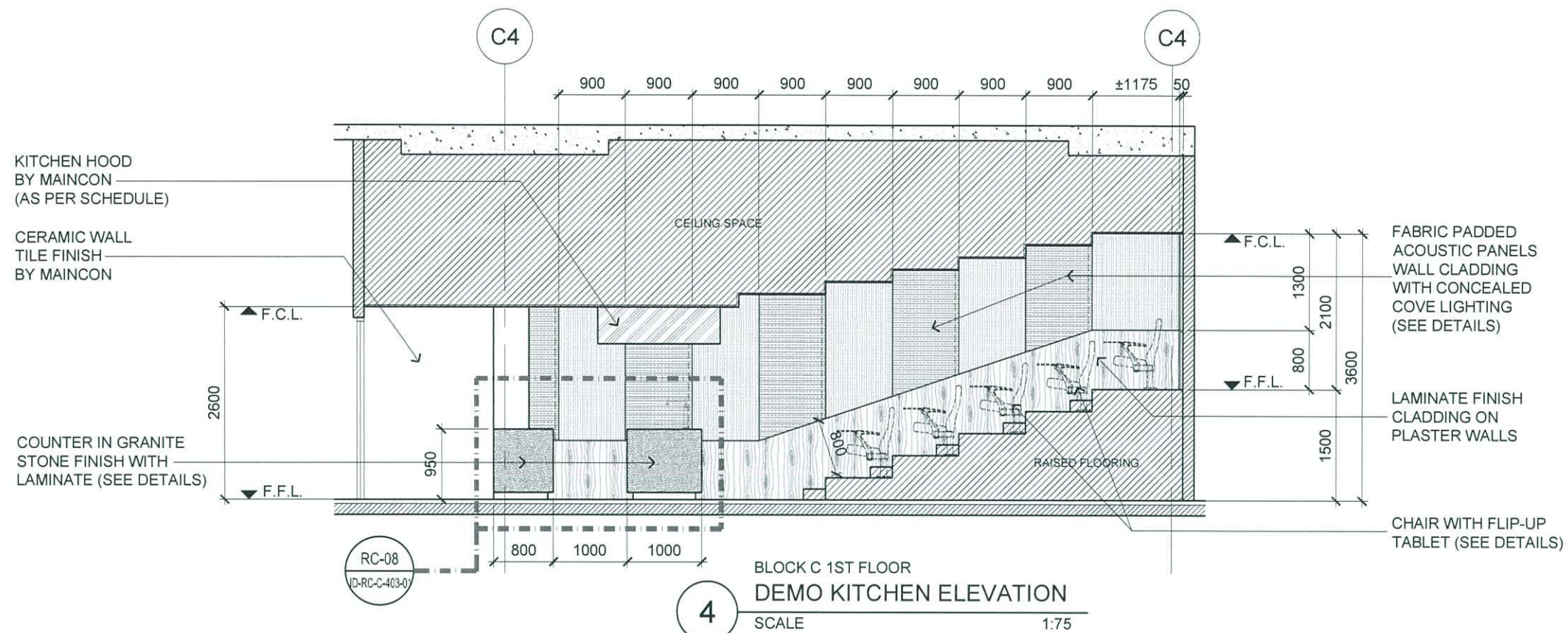

Dr. C. M. 20/4

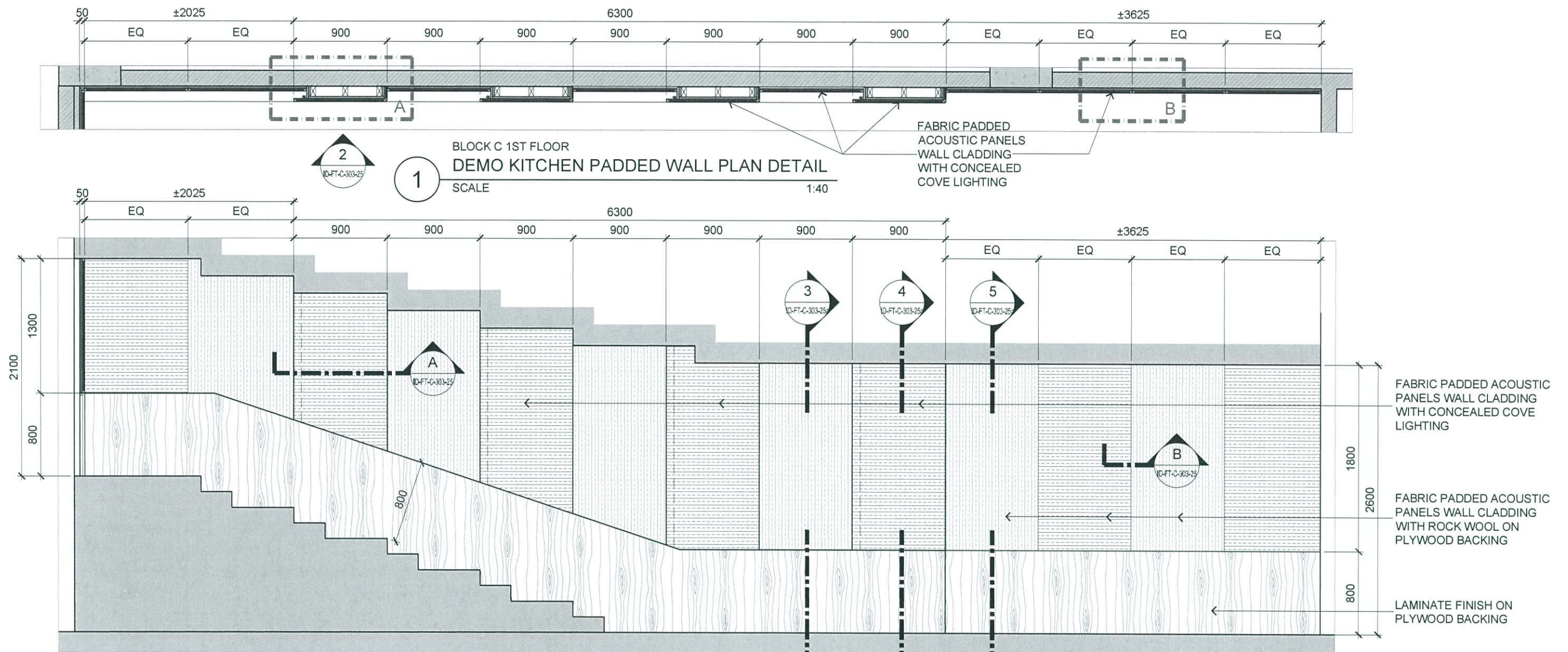

ARCHITECTURE GROUP-STUDIO A
CPG CONSULTANTS PTE LTD
1 GATEWAY DRIVE #25-01
WESTGATE TOWER, SINGAPORE 608531
TEL: 6357 4888 FAX: 6357 4188

©2014, CPG Consultants Pte Ltd reserves all rights to these drawings, designs and/or any other data contained herein. No part of the said drawings, designs and/or other data may be reproduced, modified, transmitted or used in any form or by any means for any purpose without the prior written consent of CPG Consultants Pte Ltd other than the sole purpose for which such drawings, designs and/or other data are provided to licensed users on such terms as CPG Consultants Pte Ltd may prescribe.

Job Title
INTERIOR DESIGN WORKS FOR PROPOSED KDU PENANG
@ BATU KAWAN, PENANG MALAYSIA

Drawing Title
DEMO KITCHEN ACOUSTIC PADDED WALL DETAILS
BLOCK C 1ST FLOOR

Senior Vice President	TAN PHENG CHEE
Vice President	PATRICK TAN
Principal Architectural Associate	-
Architectural Associate	-
Principal Interior Designer	BETH SONCUYA

TENDER DRAWING			
Drawn By	TEAM	Date:	
Checked By	BETH	Date:	
Project Code :	Drawing No. :	REV.	Scale : AS SHOWN
P5679	ID-FT-C-303-25	-	CAD Ref.

CMR
2014

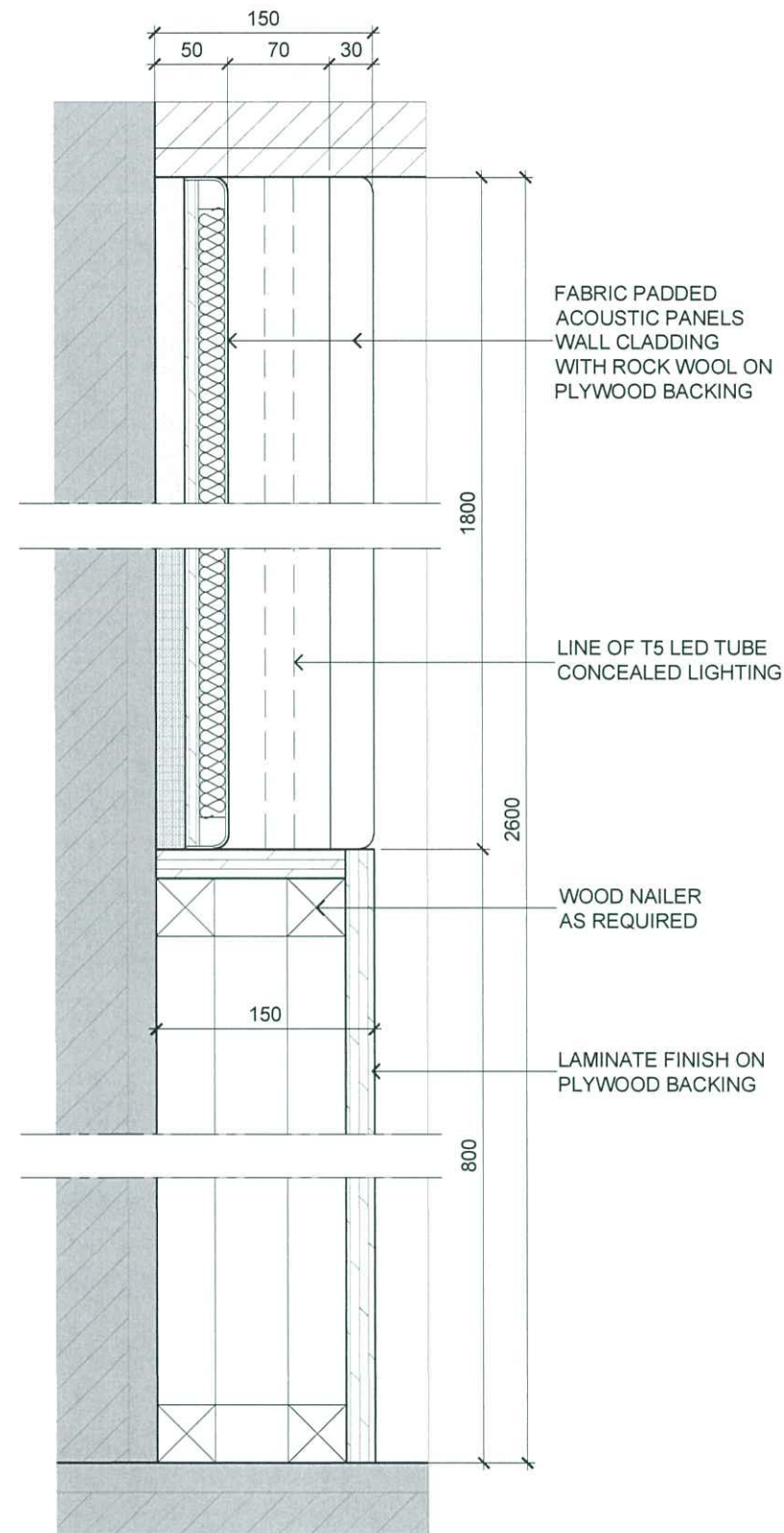

BLOCK C 1ST FLOOR
DEMO KITCHEN PADDED WALL DETAILS
SCALE 1:5

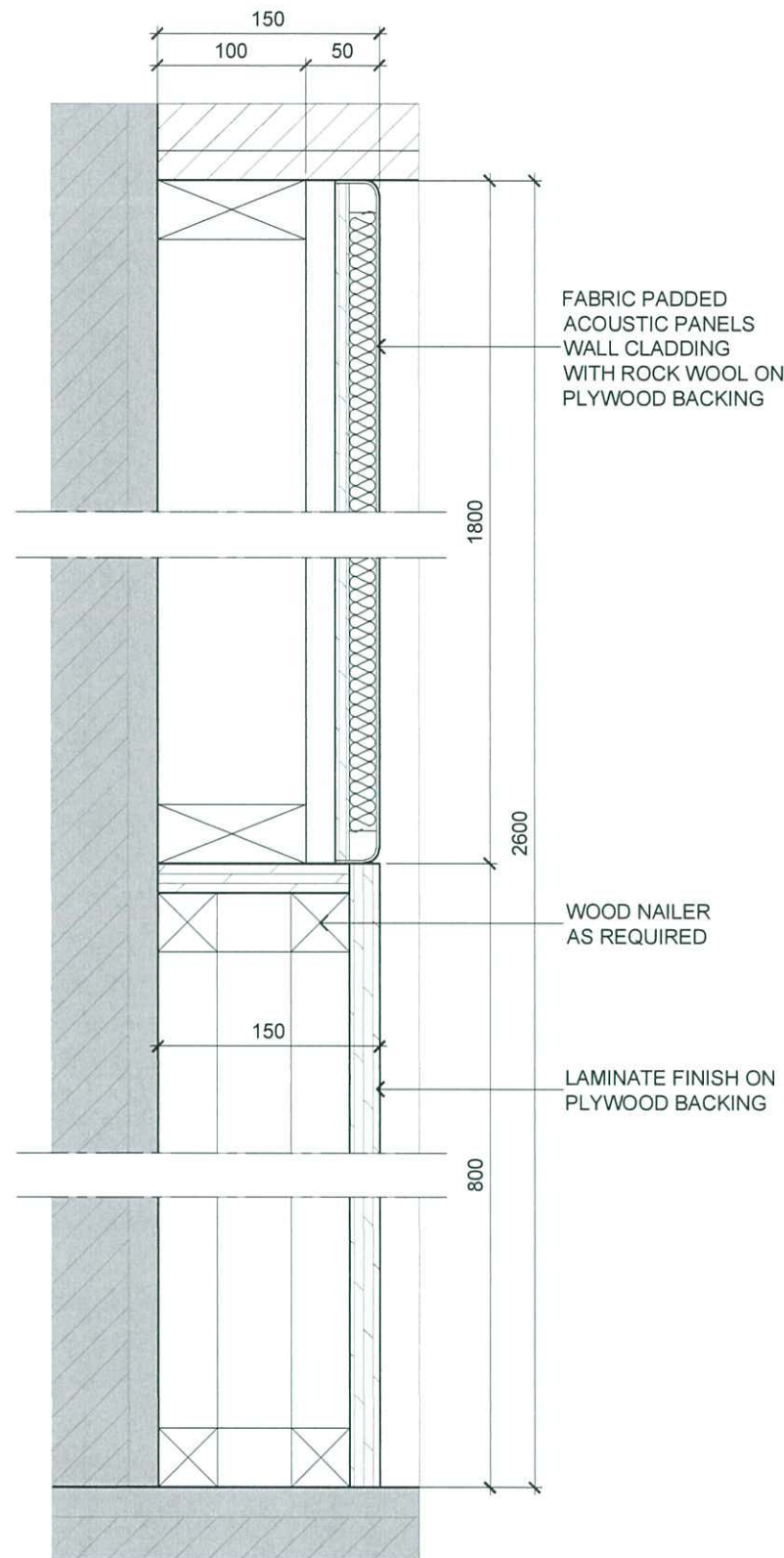

BLOCK C 1ST FLOOR
DEMO KITCHEN PADDED WALL DETAILS
SCALE 1:5

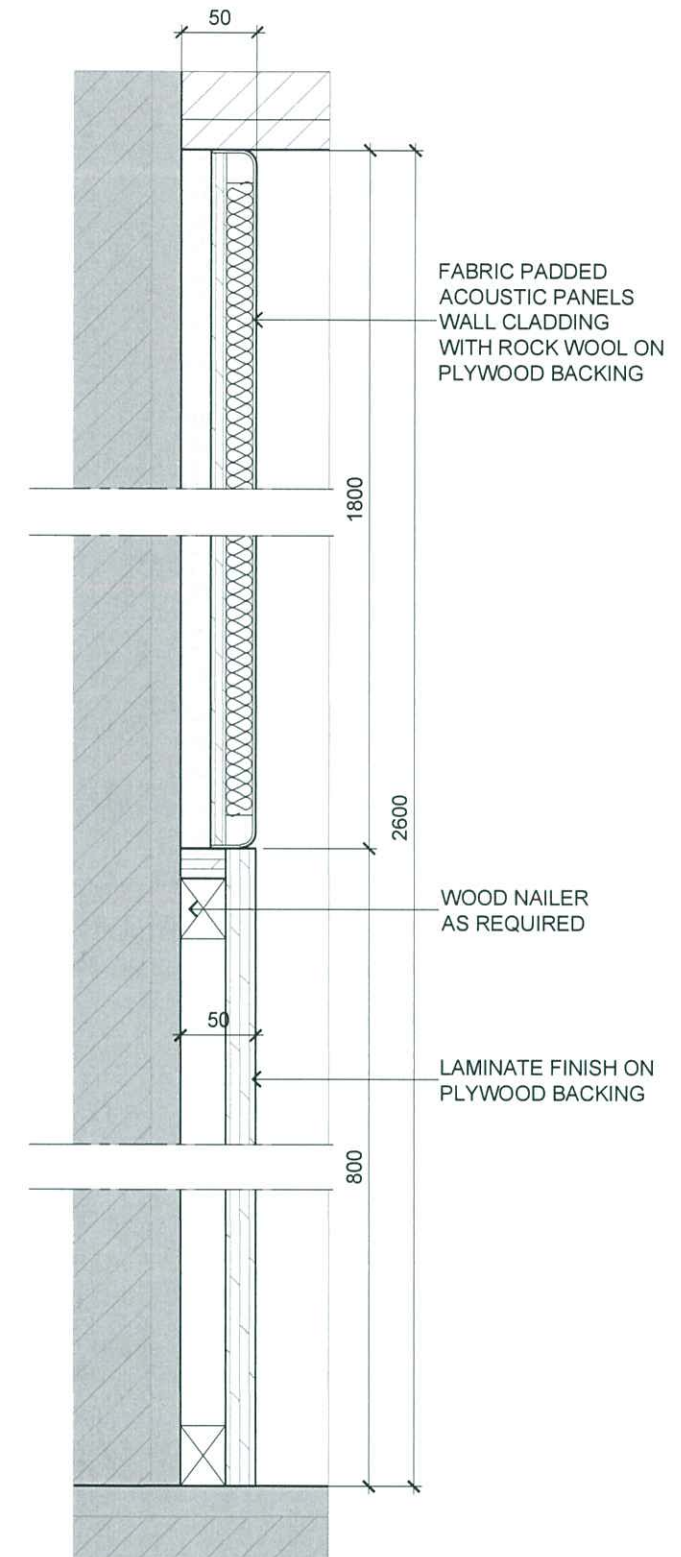

BLOCK C 1ST FLOOR
DEMO KITCHEN PADDED WALL DETAILS
SCALE 1:5

Amey
Mr. 20/4



ARCHITECTURE GROUP-STUDIO A
CPG CONSULTANTS PTE LTD
1 GATEWAY DRIVE #25-01
WESTGATE TOWER, SINGAPORE 608531
TEL: 6357 4888 FAX: 6357 4188

©2014, CPG Consultants Pte Ltd reserves all rights to these drawings, designs and/or any other data contained herein. No part of the said drawings, designs and/or other data may be reproduced, modified, transmitted or used in any form or by any means for any purpose without the prior written consent of CPG Consultants Pte Ltd other than the sole purpose for which such drawings, designs and/or other data are provided to licensed users on such terms as CPG Consultants Pte Ltd may prescribe.

Job Title
INTERIOR DESIGN WORKS FOR PROPOSED KDU PENANG
@ BATU KAWAN, PENANG MALAYSIA

Drawing Title
DEMO KITCHEN ACOUSTIC PADDED WALL DETAILS
BLOCK C 1ST FLOOR

Senior Vice President	TAN PHENG CHEE
Vice President	PATRICK TAN
Principal Architectural Associate	-
Architectural Associate	-
Principal Interior Designer	BETH SONCUYA

Drawn By	TEAM	Date:	
Checked By	BETH	Date:	
Project Code :	P5679	Drawing No. :	ID-FT-C-303-25a
REV.	-	Scale :	1:5
		CAD Ref.	

TENDER DRAWING

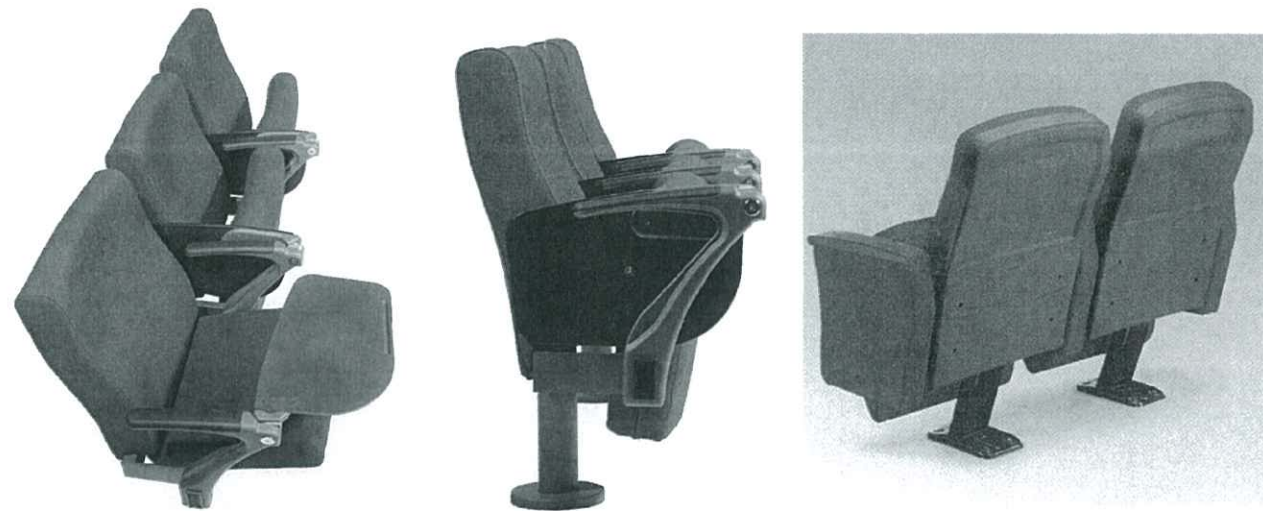

LECTURE THEATRE CHAIR IMAGES

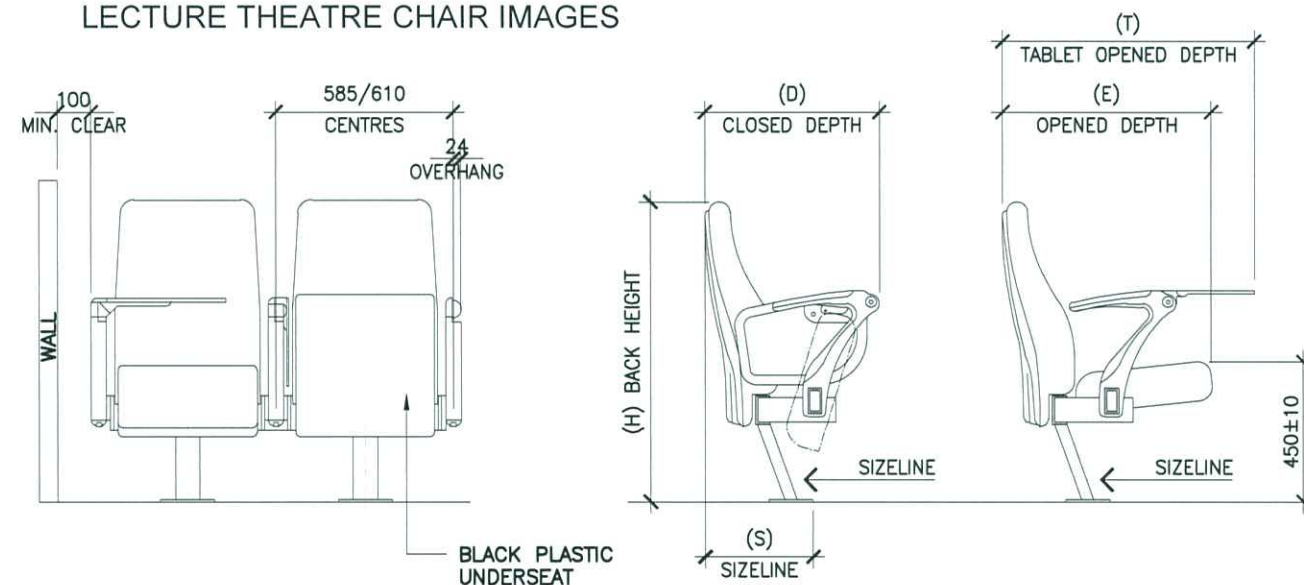

FRONT ELEVATION

SIDE ELEVATION

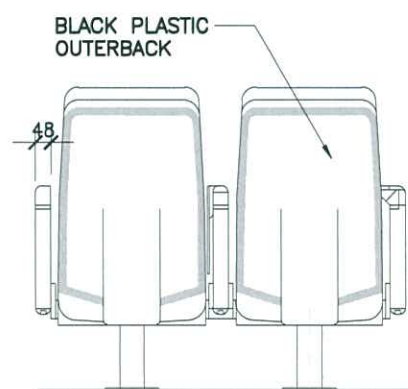

REAR ELEVATION

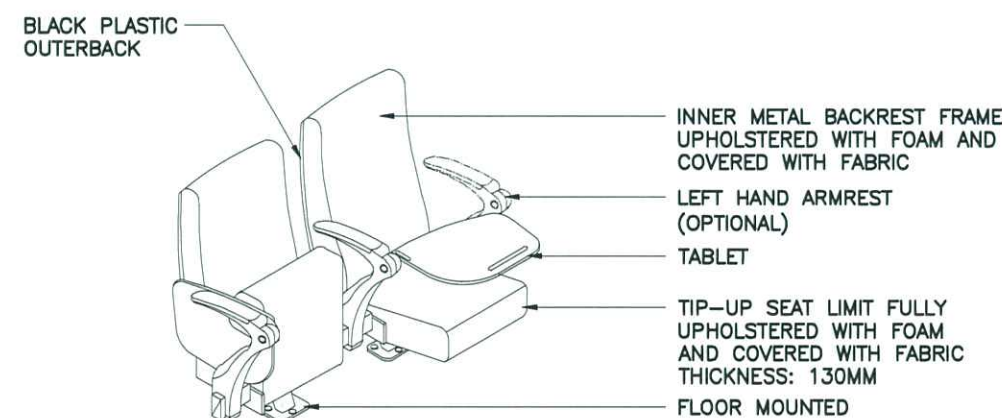

ISOMETRY

SPECIFICATIONS:

BACKREST

- FULLY UPHOLSTERED BACKREST WITH REAR FACE OF THE BACKREST IN PLASTIC OUTERBACK.
- THE INNER STRUCTURE IS MADE OF 19x 19x 1.6mm THKS. HOLLOW SECTION, UPHOLSTERED WITH HR POLYURETHANE FOAM DENSITY 45 kg/m³ AND UPHOLSTERED WITH FABRIC COVERS.

SEAT

- FULLY UPHOLSTERED SEAT WITH PADDED COVER.
- INNER STRUCTURE MADE OF Ø21mm THK. 2mm TUBULAR STEEL FRAME, INTEGRATED WITH GRID FOUNDATION IN HR FOAMS WITH A DENSITY OF 60 kg/m³.
- TIP-UP SEAT WITH COUNTERWEIGHT SYSTEMS AND BEING LIFT-UP BY MEANS OF GRAVITY. TOTALLY SILENT AND MAINTENANCE FREE.

LEG / BEAM

- RECTANGULAR HOLLOW SECTION OF 76 x 38mm STRCUTURAL STEEL BEAM.
- BEAM END PROTECTED WITH NYLON CAPPING.
- FIXED FLOOR MOUNTED IN EVERY 3 SEATS.

TABLET

- RUBBER WRIMATIC ARM TABLET
- HEAVY DUTY DIE-CAST ALUMINUM ALLOY FINISHED IN OVER BAKED EPOXY POWDER COATING TO 60 MICRON.
- THE ARM CONSISTS OF A COMPLEX SWIVEL JOINT IN PRECISELY FABRICATED STAINLESS STEEL WITH POLISH FINISH.
- HOUSED WITHIN THE SWIVEL JOINT IS A MAINTENANCE-FREE BEARING FOR LONG TERM OPERATION CYCLES.
- STATIC BEARING LOAD > 250 kgs - DYNAMIC BEARING LOAD > 40 kgs.
- SWIVEL PLATE SUPPORTING THE WRITING BOARD MADE OF HEAVY-DUTY PLATE DIE-CAST ALUMINUM ALLOY IN EPOXY POWDER COATING.
- THE ARM SHALL BE CLAMPED TO THE HORIZONTAL BEAM BY MEANS OF A HEAVY-DUTY PLATE (DIE-CAST ALUMINUM ALLOY), WITH USE OF TWO ALLEN CAP SCREWS.
- WRITING BOARD MADE OF 10mm THICK INJECTION MOULDED ABS.
- SIZE 300mm BY 425mm
- THE WRITING BOARD IS LARGE ENOUGH TO ACCOMODATE A3 SIZE PAPER, LAPTOP AND ITS LEFT-HAND FRIENDLY DESIGN SUITS ALSO THE MINORITY.

METAL FINISHING

- ALL METAL PARTS EXPOSED SHALL BE STRIPPED AND CLEANED WITH IRON PHOSPHATE, HOT WATER RINSED AND THEN CHROMIC ACID RINSED.
- ALL METAL PARTS ARE COATED WITH AN EPOXY FINISH OF AT LEAST 60 MICRONS FOR INDOOR USE.
- CONFORMITY WITH BS-6496 HARDNESS TEST.

FABRIC

- SELECTED GRADE A FABRIC WITH FLAMMABILITY COMPLIANCE OF CLASS 0.

MISCELLANEOUS

- PVC SEAT NUMBERING.
- ROW LETTERING ON END CAP.
- SEAT NUMBERING ON WRIMATIC ARM.
- FLAMMABILITY COMPLIANCE WITH BS 5852 : 2006 SECTION 3 IGNITION SOURCE 5.

Handwritten signature and date: 20/4



ARCHITECTURE GROUP-STUDIO A
CPG CONSULTANTS PTE LTD
1 GATEWAY DRIVE #25-01
WESTGATE TOWER, SINGAPORE 608531
TEL: 6357 4888 FAX: 6357 4188

©2014, CPG Consultants Pte Ltd reserves all rights to these drawings, designs and/or any other data contained herein. No part of the said drawings, designs and/or other data may be reproduced, modified, transmitted or used in any form or by any means for any purpose without the prior written consent of CPG Consultants Pte Ltd other than the sole purpose for which such drawings, designs and/or other data are provided to licensed users on such terms as CPG Consultants Pte Ltd may prescribe.

Job Title

PROPOSED KDU PENANG @ BATU KAWAN,
PENANG MALAYSIA

Drawing Title

PRO DEMO KITCHEN FLIP-UP TABLE WITH TABLET DETAIL
BLOCK C 1ST FLOOR

Senior Vice President

TAN PHENG CHEE

Vice President

PATRICK TAN

Principal Architectural Associate

-

Architectural Associate

-

Principal Interior Designer

BETH SONCUYA

TENDER DRAWING

Drawn By

TEAM

Date:-

Checked By

BETH

Date:-

Project Code :

Drawing No. :

REV.

Scale : NTS

P5679

ID-FT-C-303-26

-

CAD Ref.

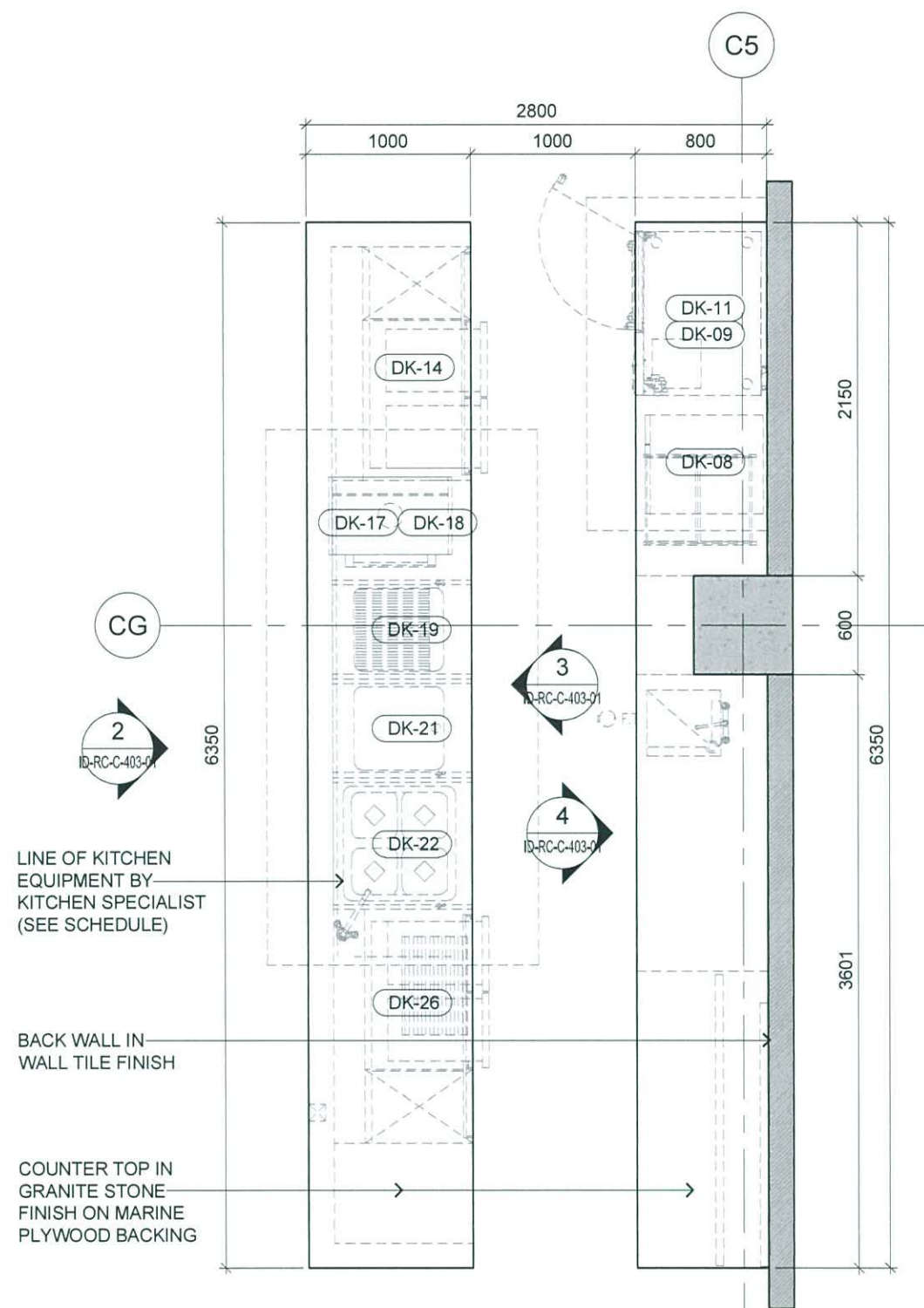

1 PRO DEMO KITCHEN - BLOCK C 1ST FLR KITCHEN COUNTER PLAN DETAIL SCALE 1:40

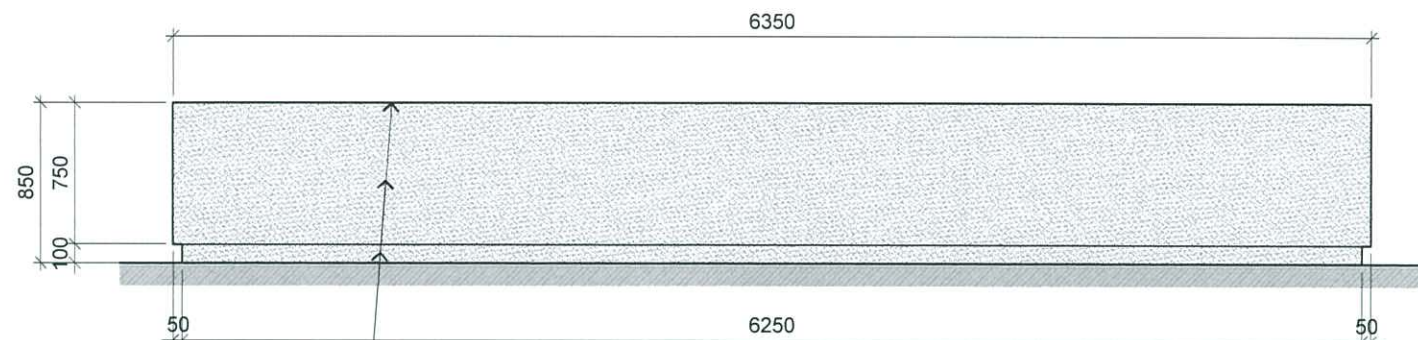

2 PRO DEMO KITCHEN - BLOCK C 1ST FLR KITCHEN COUNTER ELEVATION SCALE 1:40

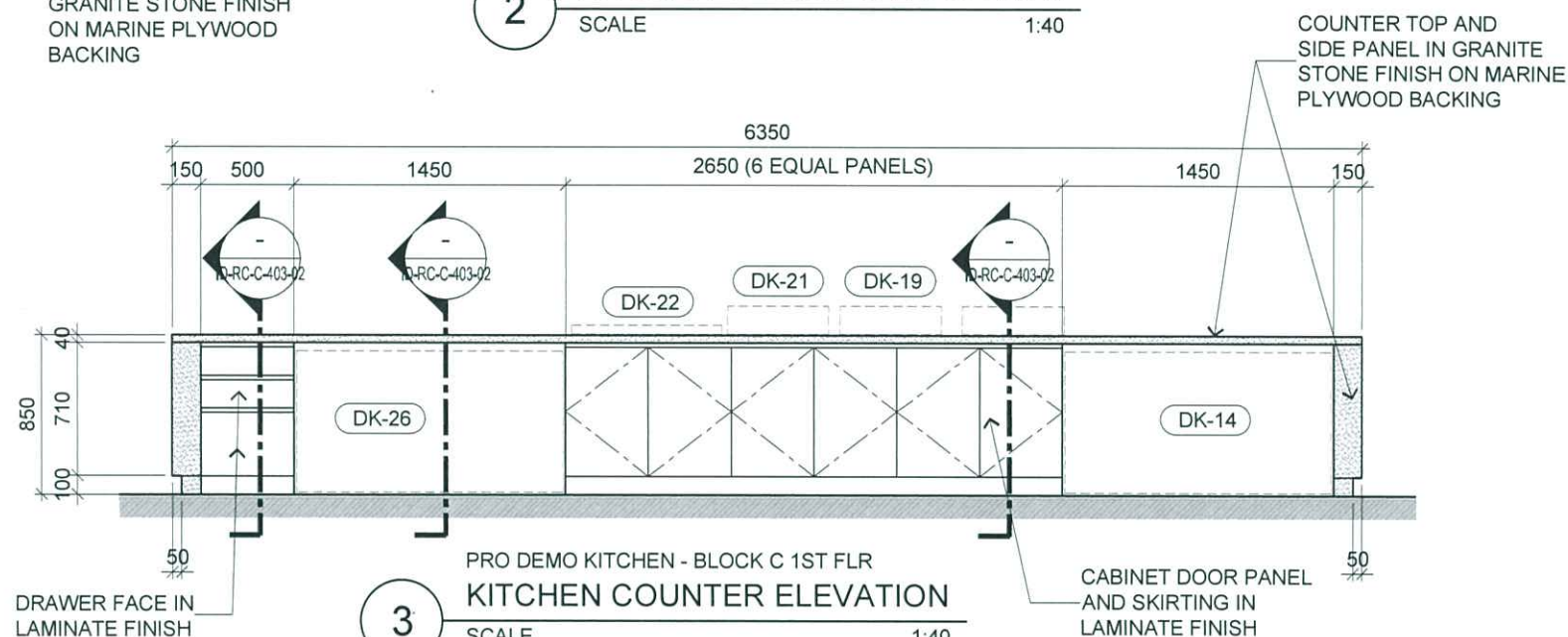

3 PRO DEMO KITCHEN - BLOCK C 1ST FLR KITCHEN COUNTER ELEVATION SCALE 1:40

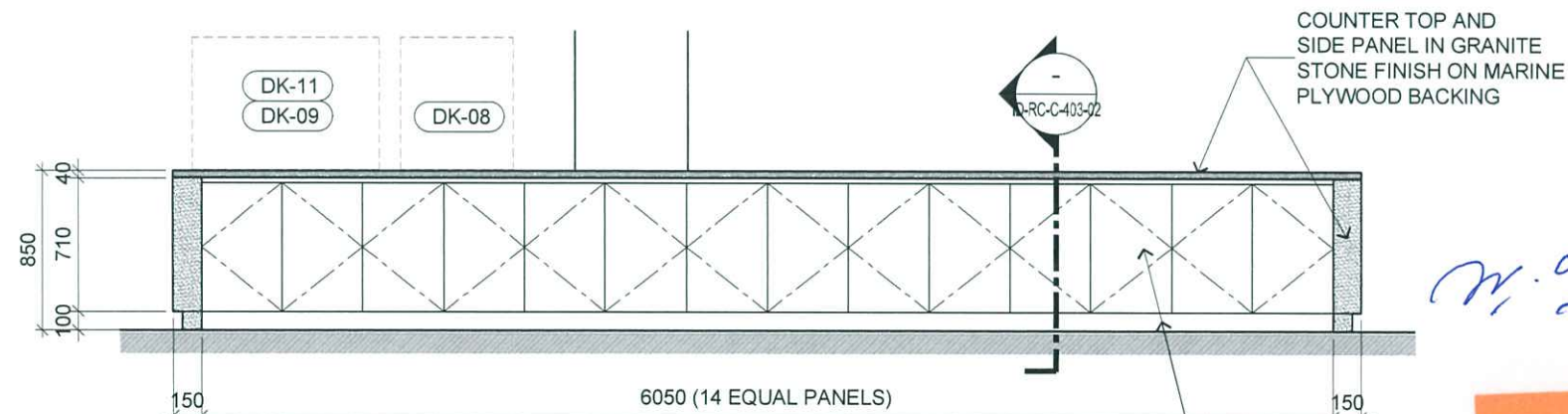

4 PRO DEMO KITCHEN - BLOCK C 1ST FLR KITCHEN COUNTER ELEVATION SCALE 1:40

RC-08



ARCHITECTURE GROUP-STUDIO A
CPG CONSULTANTS PTE LTD
1 GATEWAY DRIVE #25-01
WESTGATE TOWER, SINGAPORE 608531
TEL: 6357 4888 FAX: 6357 4188

©2014, CPG Consultants Pte Ltd reserves all rights to these drawings, designs and/or any other data contained herein. No part of the said drawings, designs and/or other data may be reproduced, modified, transmitted or used in any form or by any means for any purpose without the prior written consent of CPG Consultants Pte Ltd other than the sole purpose for which such drawings, designs and/or other data are provided to licensed users on such terms as CPG Consultants Pte Ltd may prescribe.

Job Title
INTERIOR DESIGN WORKS FOR PROPOSED KDU PENANG @ BATU KAWAN, PENANG MALAYSIA
Drawing Title
PRO DEMO KITCHEN COUNTER DETAILS
BLOCK C 1ST FLOOR

Senior Vice President	TAN PHENG CHEE
Vice President	PATRICK TAN
Principal Architectural Associate	-
Architectural Associate	-
Principal Interior Designer	BETH SONCUYA

TENDER DRAWING			
Drawn By	TEAM	Date:-	
Checked By	BETH	Date:-	
Project Code :	Drawing No. :	REV.	Scale : AS SHOWN
P5679	ID-RC-C-403-01	-	CAD Ref.