

ARCHITECTURE GROUP-STUDIO A
CPG CONSULTANTS PTE LTD
1 GATEWAY DRIVE #25-01
WESTGATE TOWER, SINGAPORE 608531
TEL: 6357 4888 FAX: 6357 4188

©2014, CPG Consultants Pte Ltd reserves all rights to these drawings, designs and/or any other data contained herein. No part of the said drawings, designs and/or other data may be reproduced, modified, transmitted or used in any form or by any means for any purpose without the prior written consent of CPG Consultants Pte Ltd other than the sole purpose for which such drawings, designs and/or other data are provided to licensed users on such terms as CPG Consultants Pte Ltd may prescribe.

Job Title
PROPOSED KDU PENANG @ BATU KAWAN,
PENANG MALAYSIA

Drawing Title
TRAINING RESTAURANT 2 ELEVATIONS
BLOCK C 1ST FLOOR

Senior Vice President	TAN PHENG CHEE
Vice President	PATRICK TAN
Principal Architectural Associate	-
Architectural Associate	-
Principal Interior Designer	BETH SONCUYA

TENDER DRAWING					
Drawn By	TEAM		Date:		
Checked By	BETH		Date:		
Project Code :	Drawing No. :	REV.	Scale :		
P5679	ID-FT-C-303-06	-	1:75	CAD Ref.	

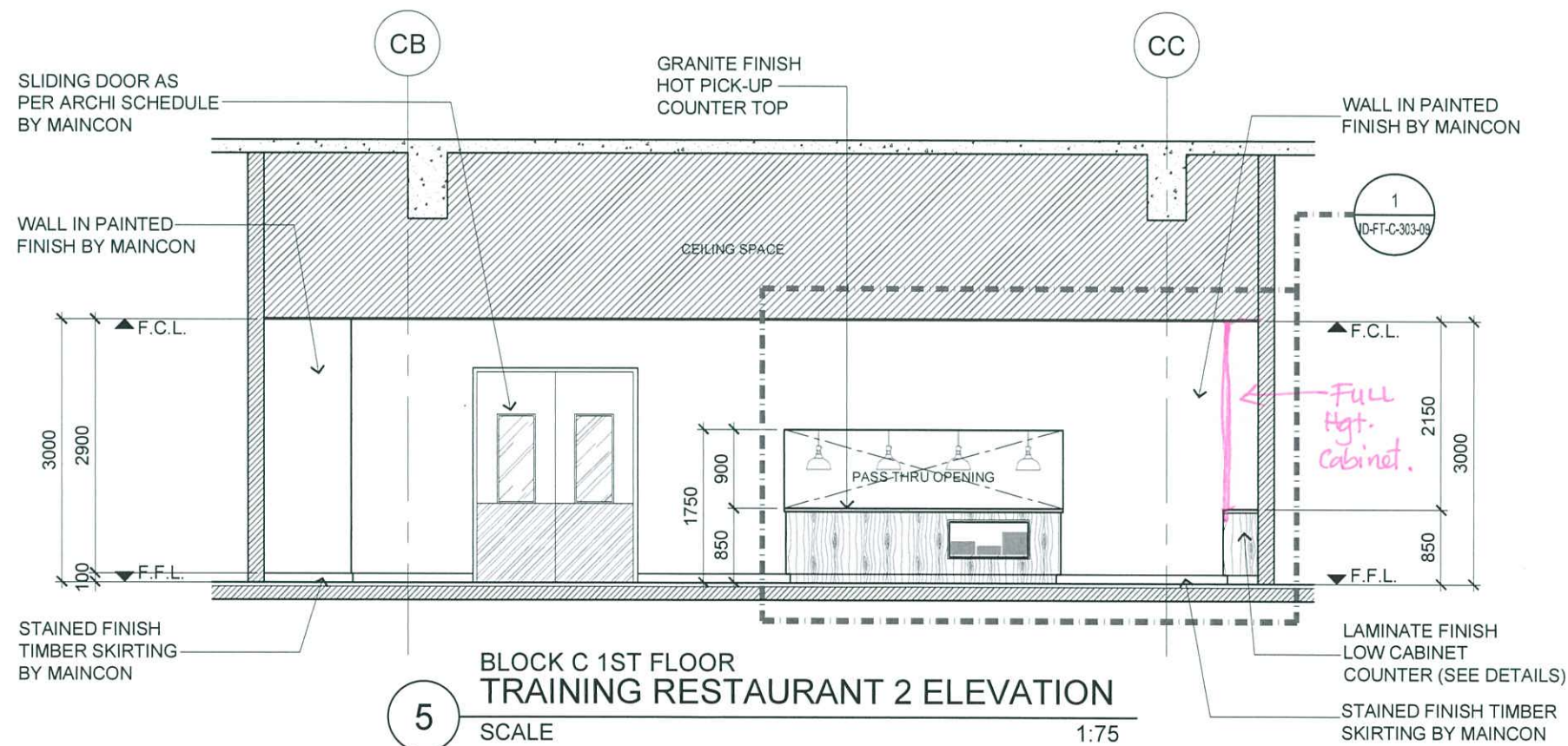
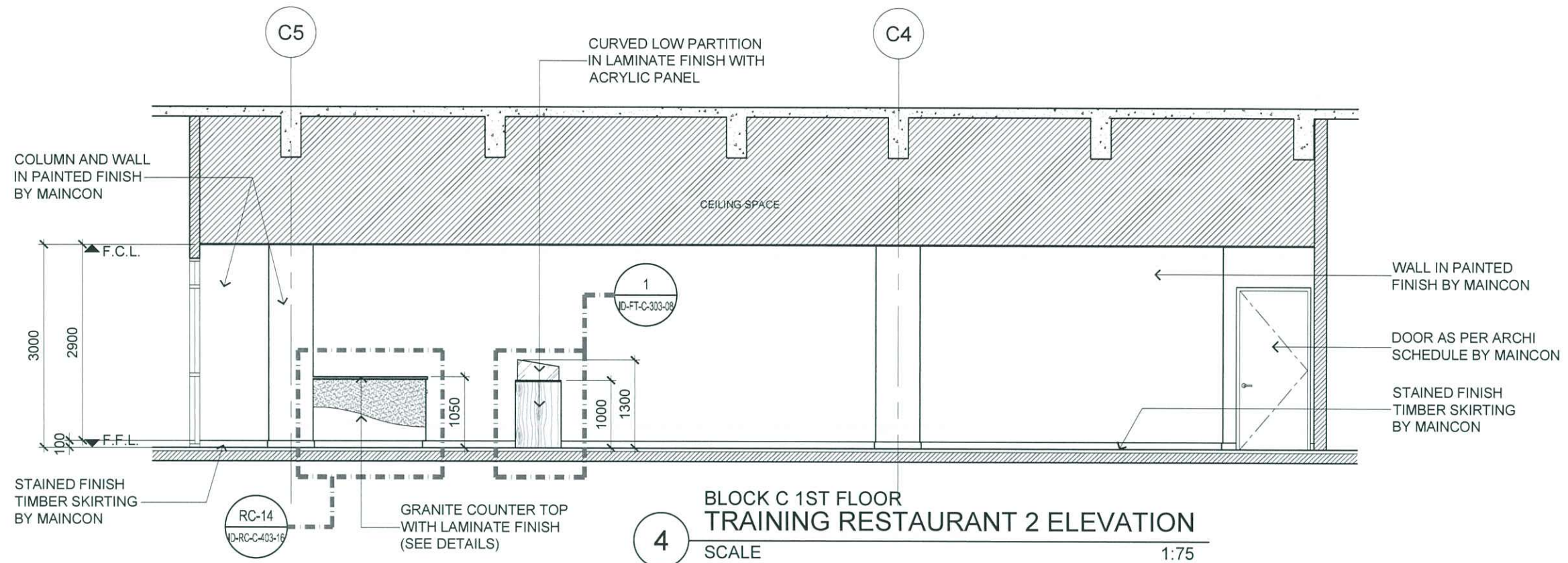

TENDER DRAWING



ARCHITECTURE GROUP-STUDIO A
CPG CONSULTANTS PTE LTD
 1 GATEWAY DRIVE #25-01
 WESTGATE TOWER, SINGAPORE 608531
 TEL: 6357 4888 FAX: 6357 4188

©2014, CPG Consultants Pte Ltd reserves all rights to these drawings, designs and/or any other data contained herein. No part of the said drawings, designs and/or other data may be reproduced, modified, transmitted or used in any form or by any means for any purpose without the prior written consent of CPG Consultants Pte Ltd other than the sole purpose for which such drawings, designs and/or other data are provided to licensed users on such terms as CPG Consultants Pte Ltd may prescribe.

Job Title

PROPOSED KDU PENANG @ BATU KAWAN,
 PENANG MALAYSIA

Drawing Title

TRAINING RESTAURANT 2 ELEVATIONS
 BLOCK C 1ST FLOOR

Senior Vice President

TAN PHENG CHEE

Vice President

PATRICK TAN

Principal Architectural Associate

-

Architectural Associate

-

Principal Interior Designer

BETH SONCUYA

Drawn By

TEAM

Date: -

Checked By

BETH

Date: -

Project Code :

Drawing No. :

REV.

Scale : 1:75

P5679

ID-FT-C-303-07

-

CAD Ref.

Mr. Cindy
20/4

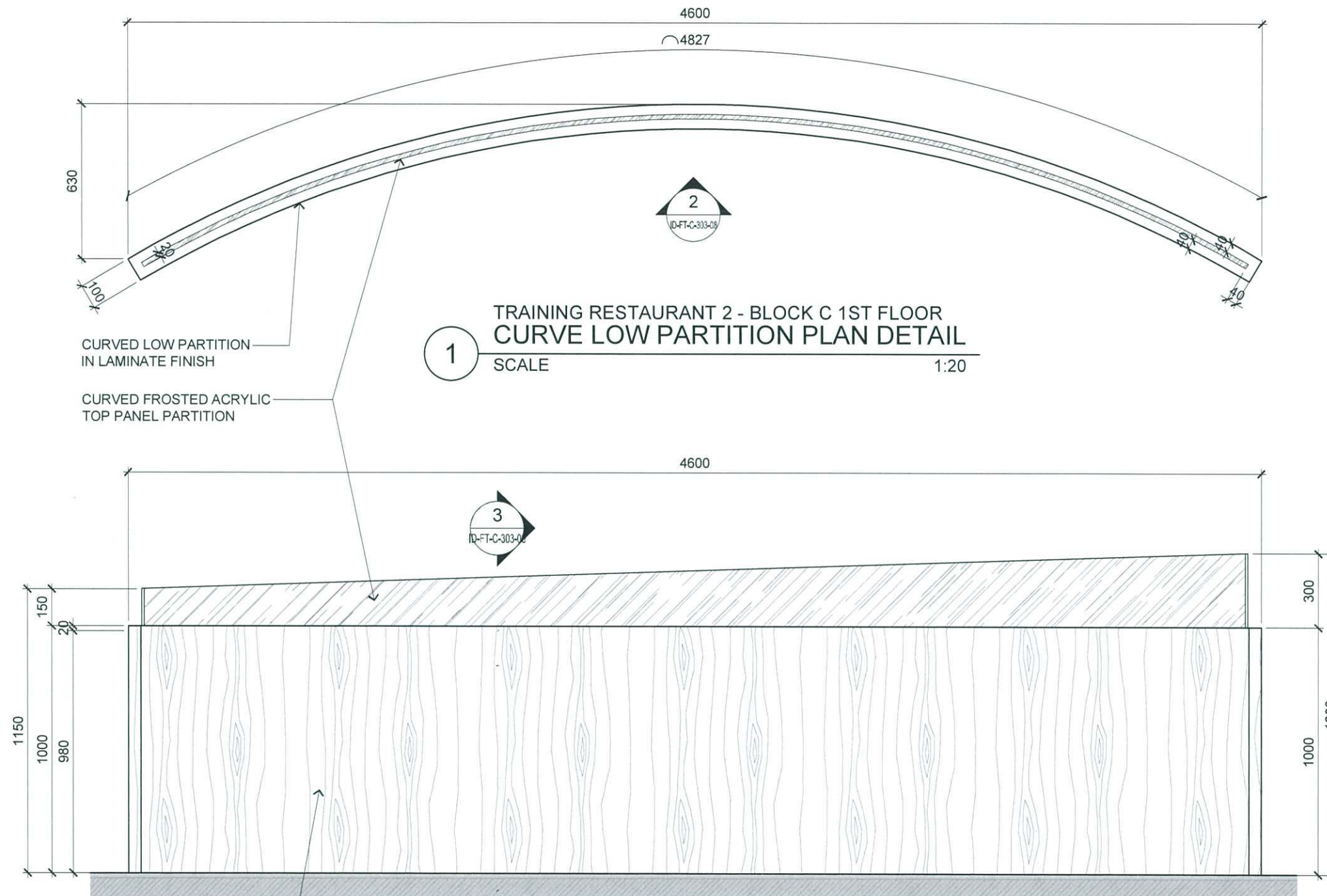

1 TRAINING RESTAURANT 2 - BLOCK C 1ST FLOOR
CURVE LOW PARTITION PLAN DETAIL
SCALE 1:20

2 TRAINING RESTAURANT 2 - BLOCK C 1ST FLOOR
CURVE LOW PARTITION ELEVATION
SCALE 1:20

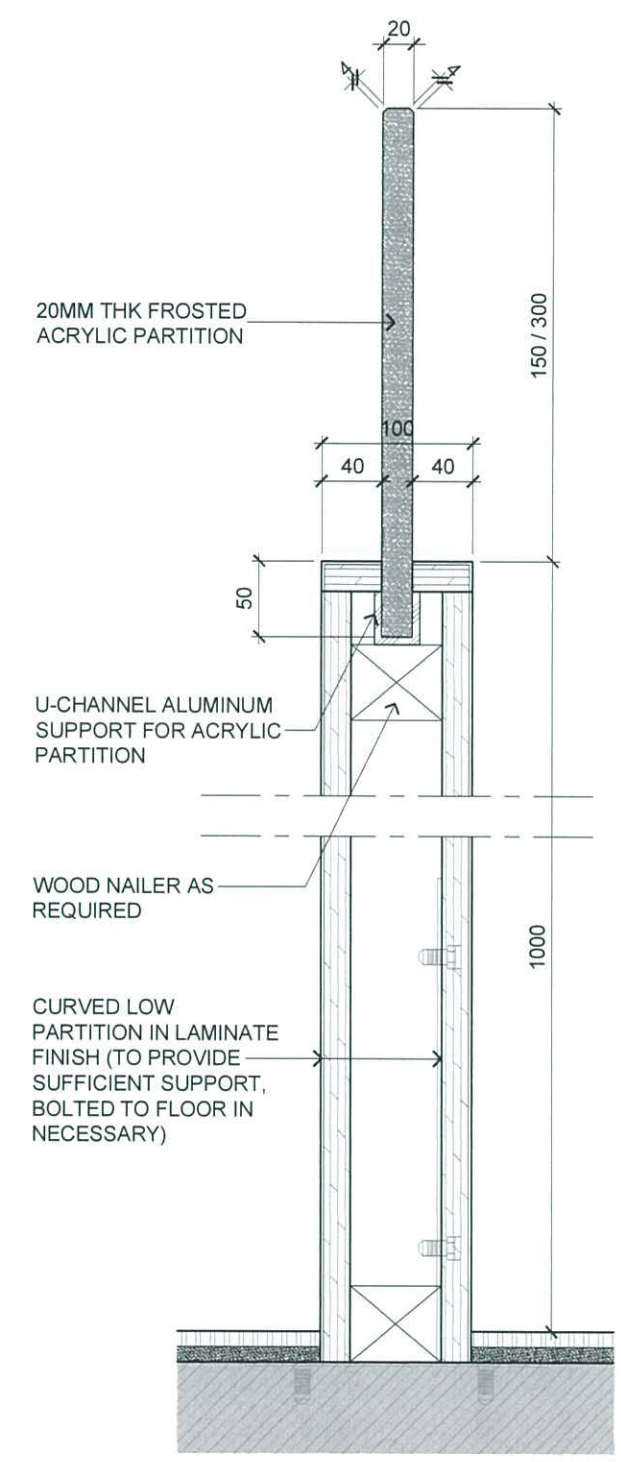

3 TRAINING RESTAURANT 2
SECTION DETAILS
SCALE 1:5

Handwritten signature and date: 20/4



ARCHITECTURE GROUP-STUDIO A
CPG CONSULTANTS PTE LTD
1 GATEWAY DRIVE #25-01
WESTGATE TOWER, SINGAPORE 608531
TEL: 6357 4888 FAX: 6357 4188

©2014, CPG Consultants Pte Ltd reserves all rights to these drawings, designs and/or any other data contained herein. No part of the said drawings, designs and/or other data may be reproduced, modified, transmitted or used in any form or by any means for any purpose without the prior written consent of CPG Consultants Pte Ltd other than the sole purpose for which such drawings, designs and/or other data are provided to licensed users on such terms as CPG Consultants Pte Ltd may prescribe.

Job Title PROPOSED KDU PENANG @ BATU KAWAN, PENANG MALAYSIA	Senior Vice President	TAN PHENG CHEE		Drawn By	TEAM		Date:*
	Vice President	PATRICK TAN		Checked By	BETH		Date:*
	Principal Architectural Associate	-					
Drawing Title TRAINING RESTAURANT 2 CURVE LOW PARTITION DETAIL BLOCK C 1ST FLOOR	Architectural Associate	-		Project Code : P5679	Drawing No. : ID-FT-C-303-08	REV. -	Scale : AS SHOWN
	Principal Interior Designer	BETH SONCUYA					CAD Ref.

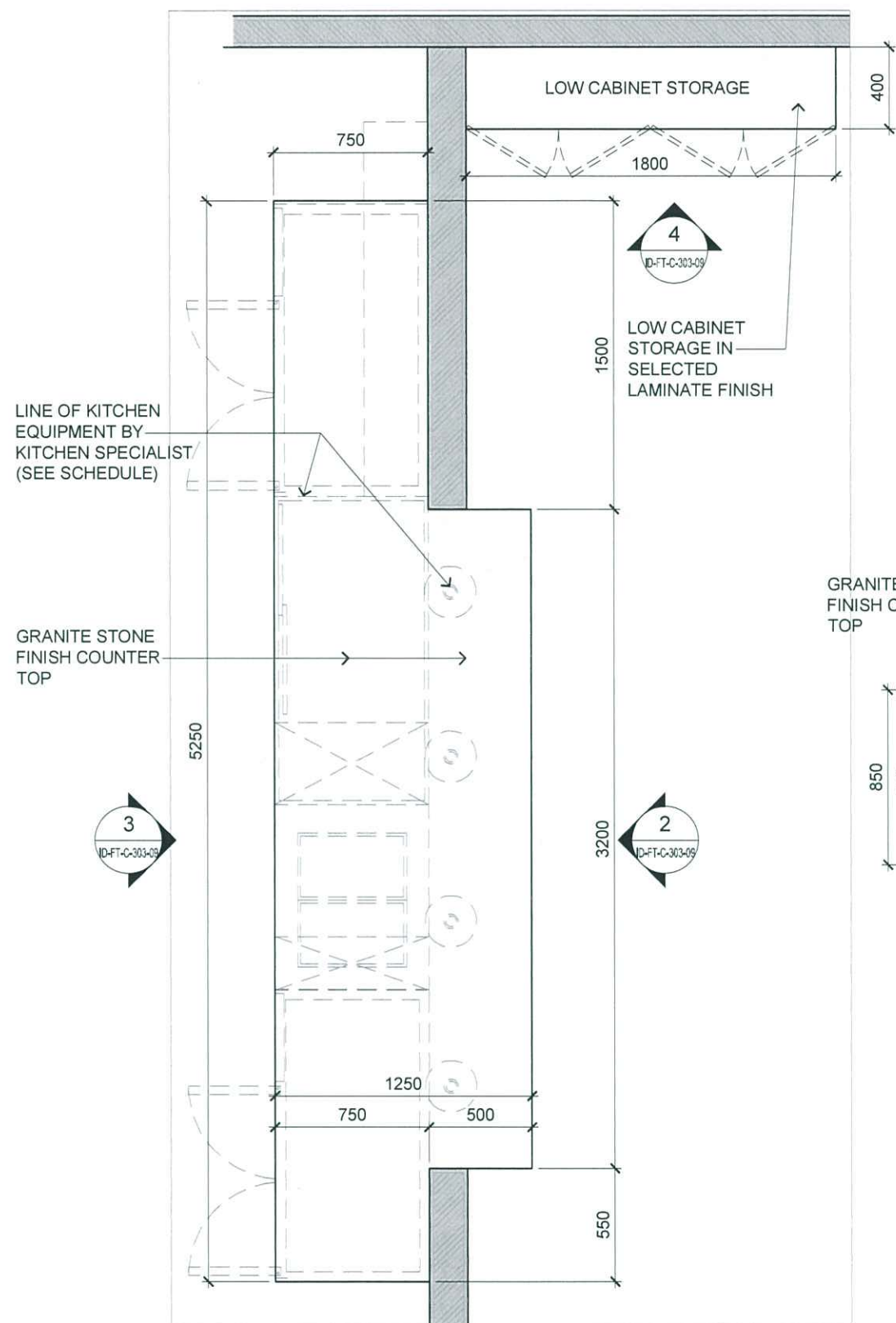

1 TRAINING RESTAURANT 2 - BLOCK C 1ST FLOOR
PASS THRU COUNTER DETAILS
SCALE 1:30

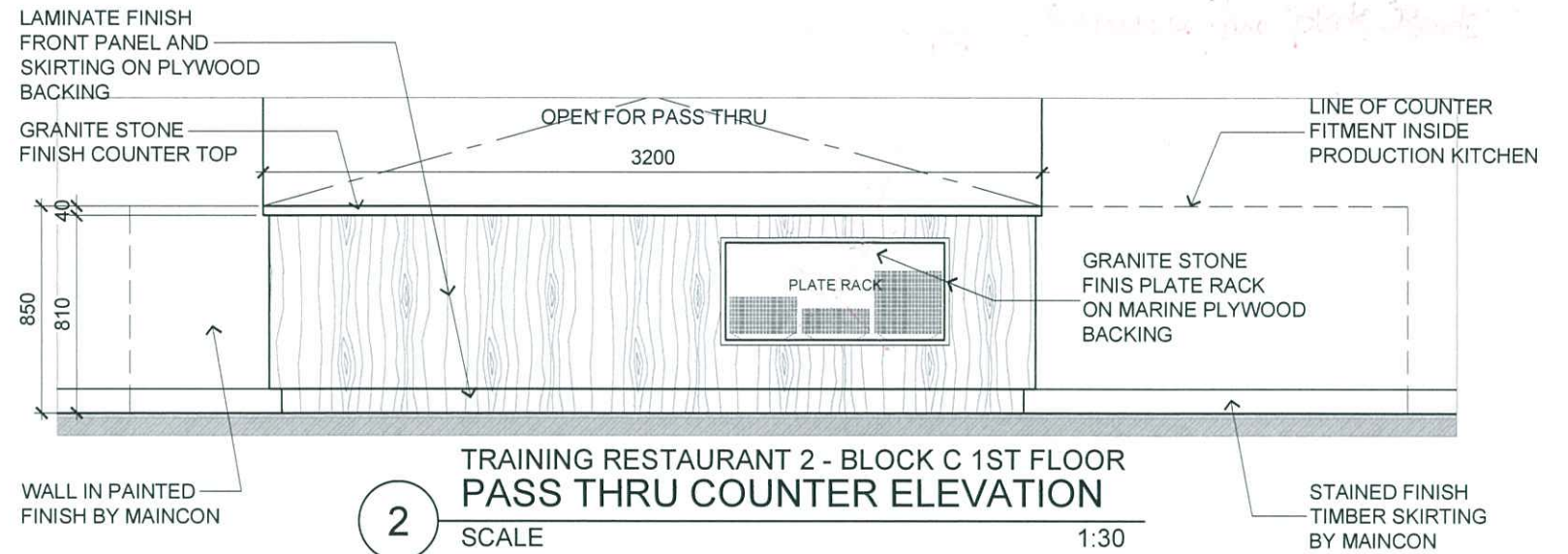

2 TRAINING RESTAURANT 2 - BLOCK C 1ST FLOOR
PASS THRU COUNTER ELEVATION
SCALE 1:30

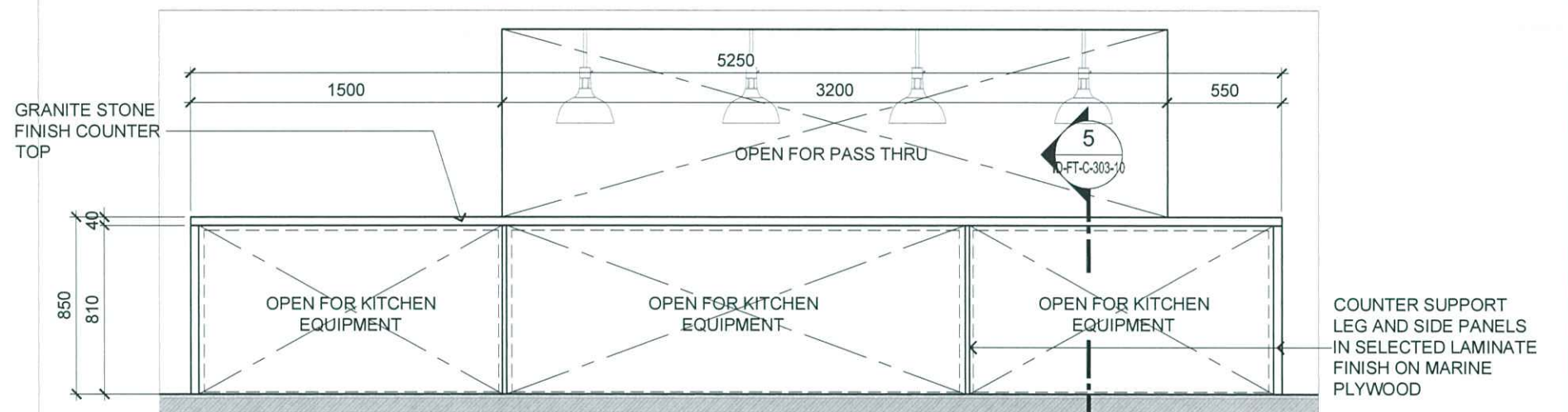

3 TRAINING RESTAURANT 2 - BLOCK C 1ST FLOOR
PASS THRU COUNTER ELEVATION
SCALE 1:30

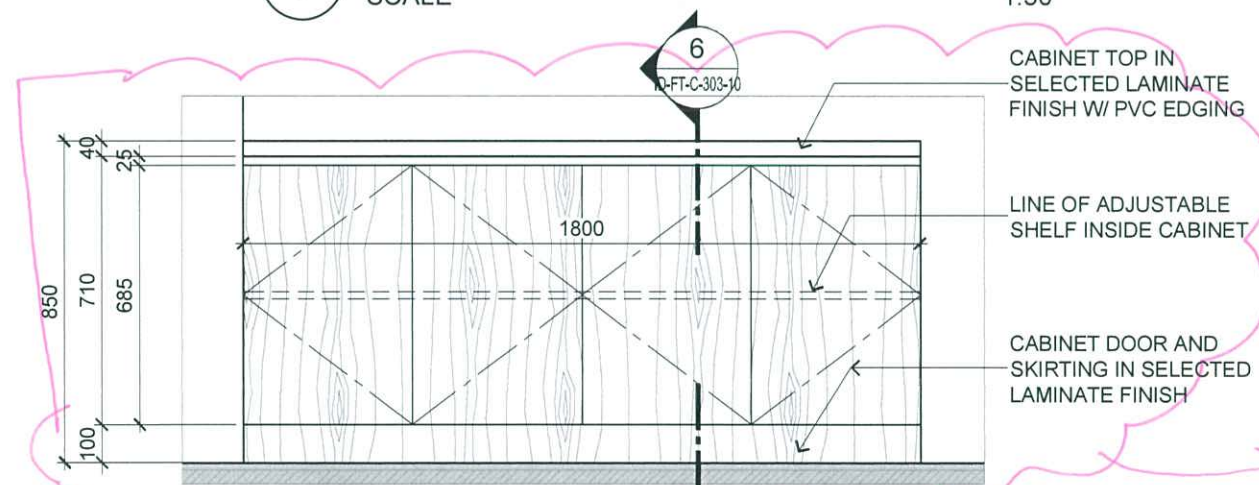

4 TRAINING RESTAURANT 2 - BLOCK C 1ST FLOOR
LOW STORAGE CABINET ELEVATION
SCALE 1:20

Change to Full hgt
in 3 Modules

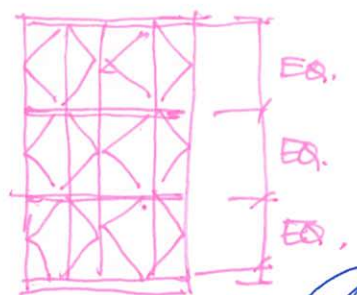

ARCHITECTURE GROUP-STUDIO A
CPG CONSULTANTS PTE LTD
1 GATEWAY DRIVE #25-01
WESTGATE TOWER, SINGAPORE 608531
TEL: 6357 4888 FAX: 6357 4188

©2014, CPG Consultants Pte Ltd reserves all rights to these drawings, designs and/or any other data contained herein. No part of the said drawings, designs and/or other data may be reproduced, modified, transmitted or used in any form or by any means for any purpose without the prior written consent of CPG Consultants Pte Ltd other than the sole purpose for which such drawings, designs and/or other data are provided to licensed users on such terms as CPG Consultants Pte Ltd may prescribe.

Job Title
PROPOSED KDU PENANG @ BATU KAWAN,
PENANG MALAYSIA

Drawing Title
TRAINING RESTAURANT 2 PASS THRU COUNTER DETAILS
BLOCK C 1ST FLOOR

Senior Vice President	TAN PHENG CHEE
Vice President	PATRICK TAN
Principal Architectural Associate	-
Architectural Associate	-
Principal Interior Designer	BETH SONCUYA

TENDER DRAWING

Drawn By	TEAM	Date:*
Checked By	BETH	Date:*
Project Code :	P5679	
Drawing No. :	ID-FT-C-303-09	
REV.	-	
Scale :	AS SHOWN	
CAD Ref.		

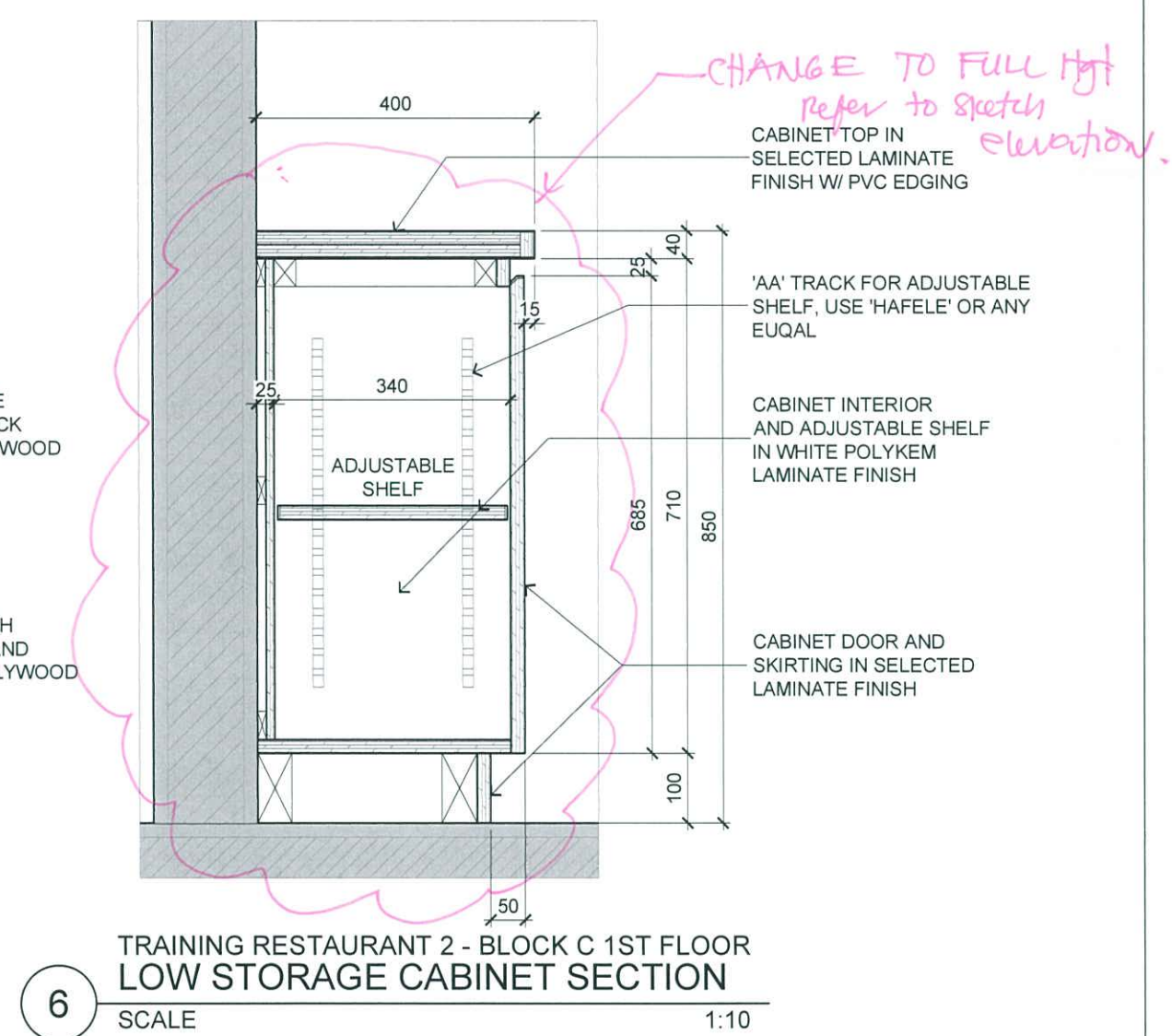
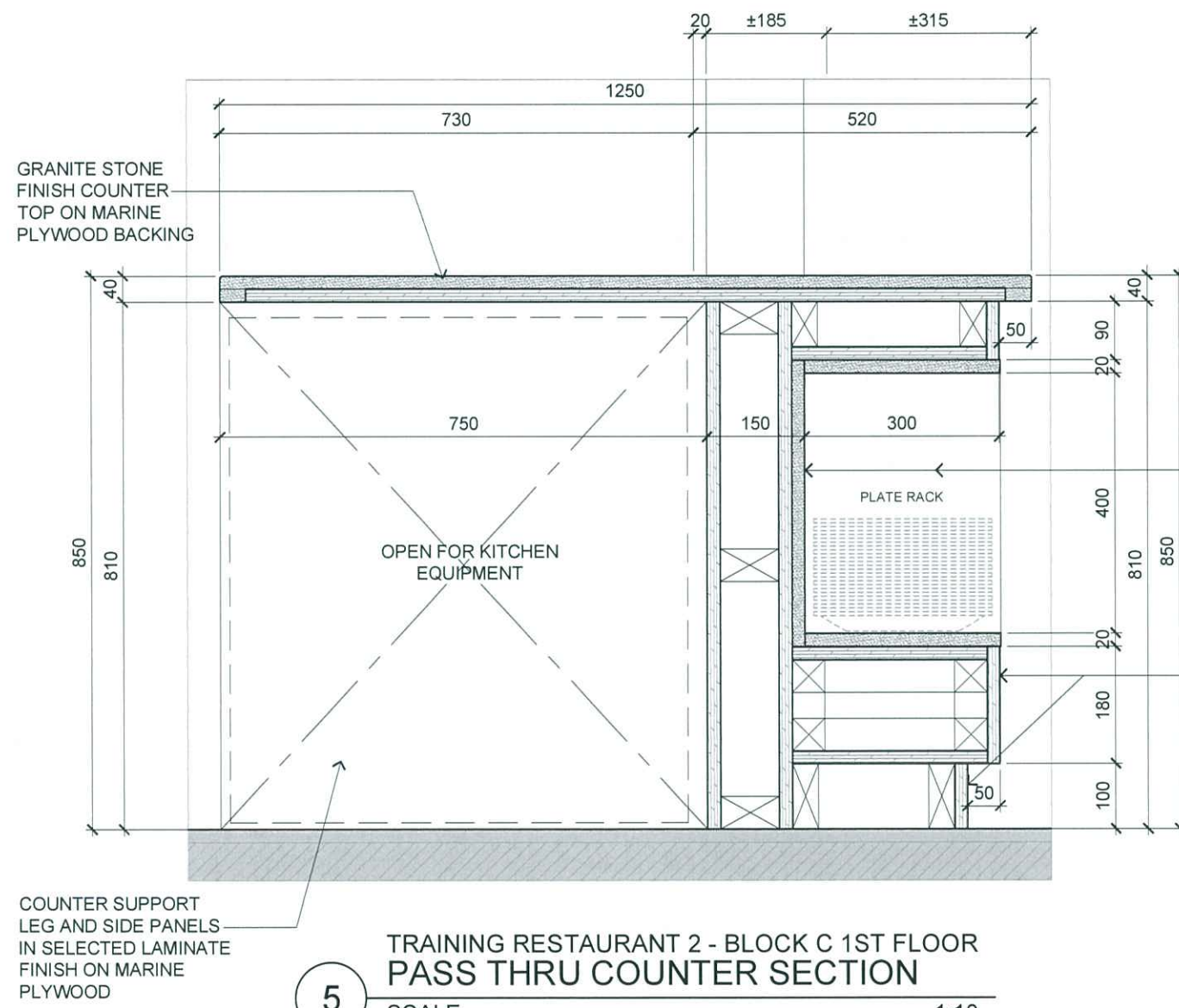

ARCHITECTURE GROUP-STUDIO A
CPG CONSULTANTS PTE LTD
 1 GATEWAY DRIVE #25-01
 WESTGATE TOWER, SINGAPORE 608531
 TEL: 6357 4888 FAX: 6357 4188

©2014, CPG Consultants Pte Ltd reserves all rights to these drawings, designs and/or any other data contained herein. No part of the said drawings, designs and/or other data may be reproduced, modified, transmitted or used in any form or by any means for any purpose without the prior written consent of CPG Consultants Pte Ltd other than the sole purpose for which such drawings, designs and/or other data are provided to licensed users on such terms as CPG Consultants Pte Ltd may prescribe.

Job Title
 PROPOSED KDU PENANG @ BATU KAWAN,
 PENANG MALAYSIA

Drawing Title
TRAINING RESTAURANT 2 PASS THRU COUNTER DETAILS
 BLOCK C 1ST FLOOR

Senior Vice President	TAN PHENG CHEE
Vice President	PATRICK TAN
Principal Architectural Associate	-
Architectural Associate	-
Principal Interior Designer	BETH SONCUYA

TENDER DRAWING					
Drawn By	TEAM		Date:		
Checked By	BETH		Date:		
Project Code :	Drawing No. :	REV.	Scale :	AS SHOWN	
P5679	ID-FT-C-303-10	-	CAD Ref.		

M. ANG 2014

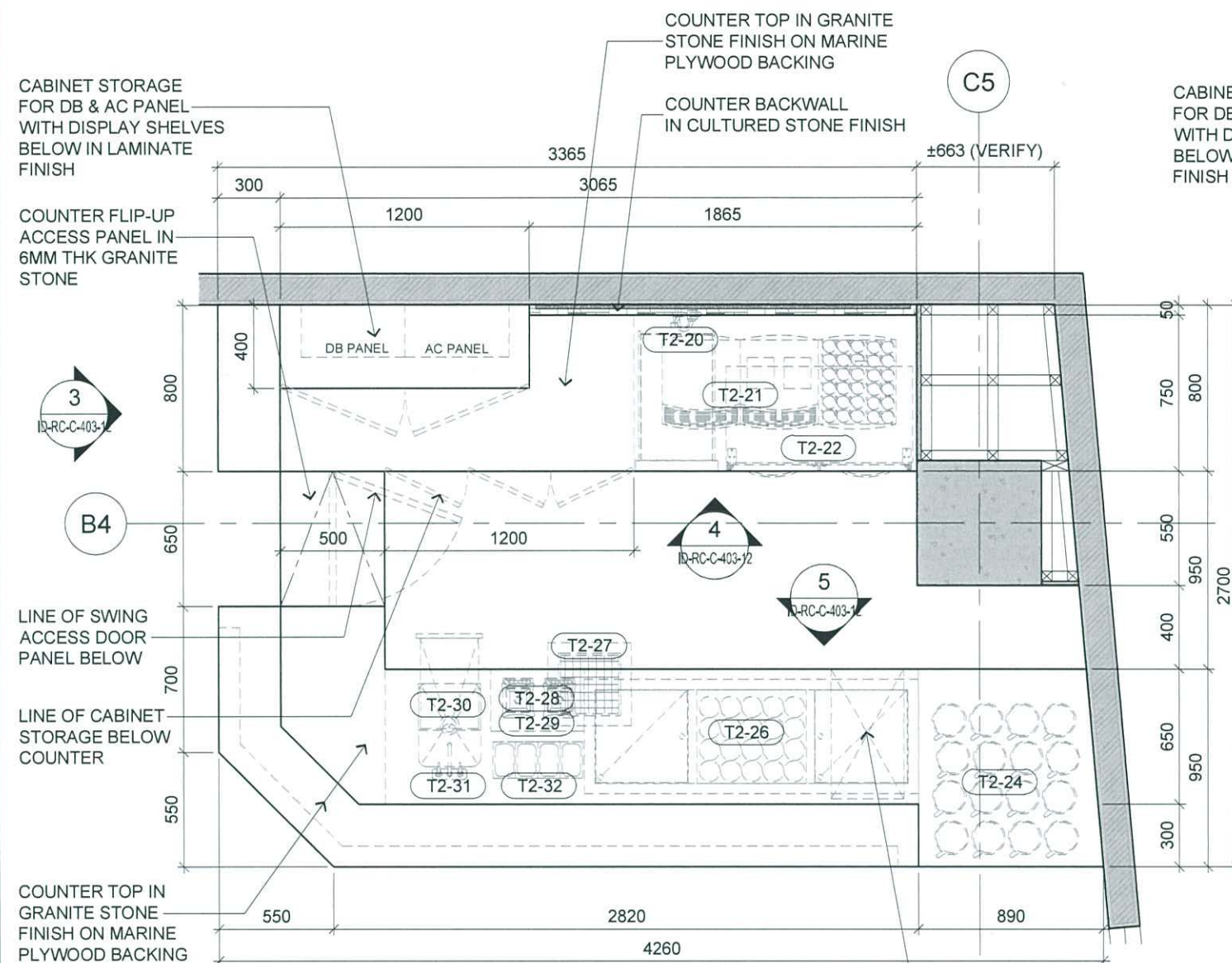

1 TRAINING RESTAURANT 2 - BLOCK C 1ST FLR
BAR COUNTER PLAN DETAIL
SCALE 1:30

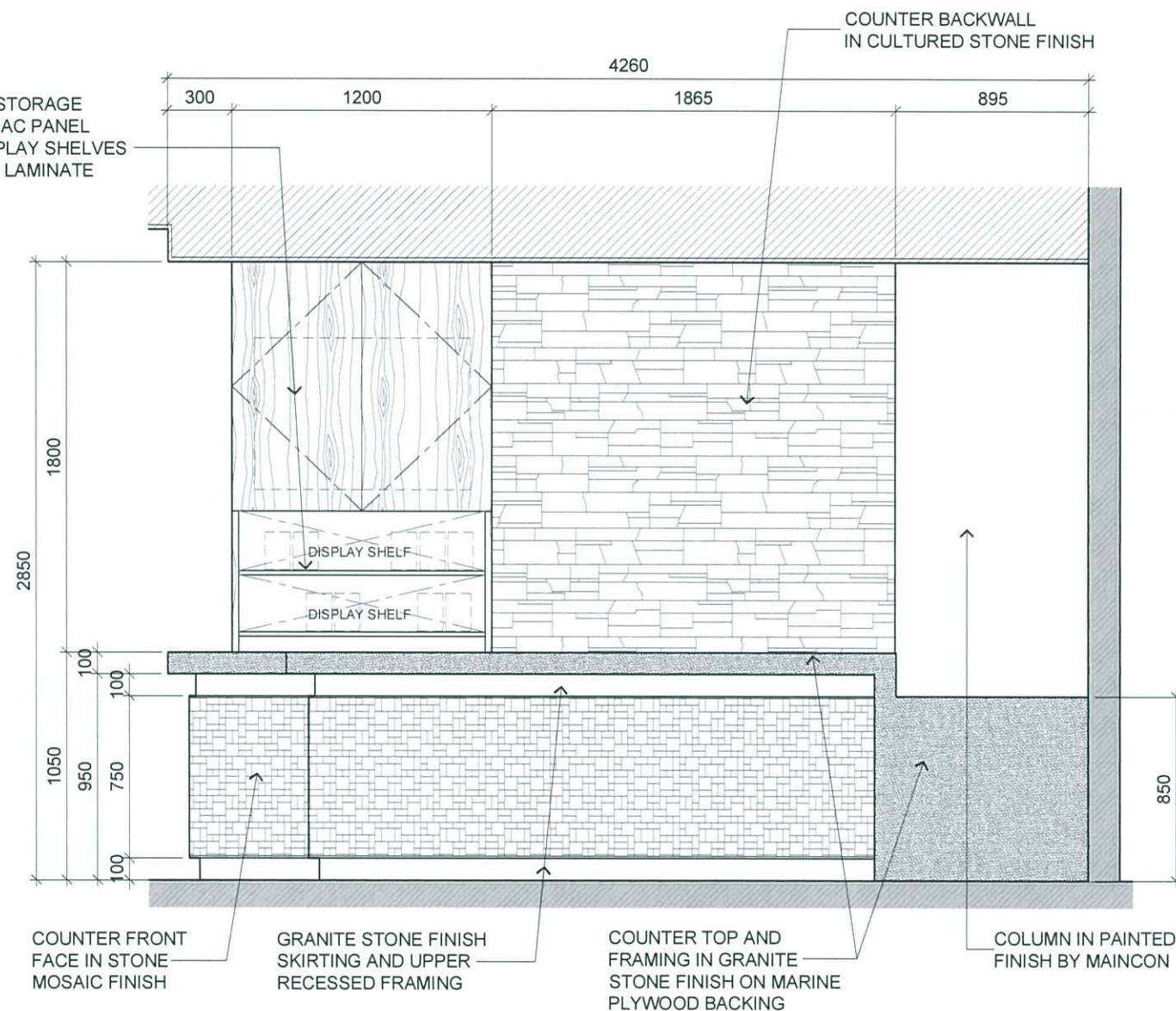

2 TRAINING RESTAURANT 2 - BLOCK C 1ST FLR
BAR COUNTER ELEVATION
SCALE 1:30

RC-12



ARCHITECTURE GROUP-STUDIO A
CPG CONSULTANTS PTE LTD
1 GATEWAY DRIVE #25-01
WESTGATE TOWER, SINGAPORE 608531
TEL: 6357 4888 FAX: 6357 4188

©2014, CPG Consultants Pte Ltd reserves all rights to these drawings, designs and/or any other data contained herein. No part of the said drawings, designs and/or other data may be reproduced, modified, transmitted or used in any form or by any means for any purpose without the prior written consent of CPG Consultants Pte Ltd other than the sole purpose for which such drawings, designs and/or other data are provided to licensed users on such terms as CPG Consultants Pte Ltd may prescribe.

Job Title
INTERIOR DESIGN WORKS FOR PROPOSED KDU PENANG
@ BATU KAWAN, PENANG MALAYSIA

Drawing Title
BAR COUNTER @ TRAINING RESTAURANT 2 DETAILS
BLOCK C 1ST FLOOR

Senior Vice President	TAN PHENG CHEE
Vice President	PATRICK TAN
Principal Architectural Associate	-
Architectural Associate	-
Principal Interior Designer	BETH SONCUYA

TENDER DRAWING	
Drawn By	TEAM
Checked By	BETH
Project Code : P5679	Drawing No. : ID-RC-C-403-11
REV.	Scale : 1:30 CAD Ref.

2014
M. C. C. C.

COLUMN IN PAINTED
FINISH BY MAINCON

COUNTER FLIP-UP
ACCESS PANEL IN
6MM THK GRANITE
STONE

SWING ACCESS
DOOR PANEL IN
LAMINATE FINISH

COUNTER TOP AND
FRONT FACE IN
GRANITE STONE FINISH
ON MARINE PLYWOOD
BACKING

COUNTER FRONT
FACE IN STONE
MOSAIC FINISH

COUNTER TOP AND
FRONT FACE IN
GRANITE STONE FINISH
ON MARINE PLYWOOD
BACKING

TRAINING RESTAURANT 2 - BLOCK C 1ST FLR
BAR COUNTER ELEVATION

3

SCALE

1:30

COUNTER BACKWALL
IN CULTURED STONE
FINISH

CABINET STORAGE
FOR DB & AC PANEL
WITH DISPLAY SHELVES
BELOW IN LAMINATE
FINISH

COUNTER TOP AND
FRONT FACE IN
GRANITE STONE FINISH
ON MARINE PLYWOOD
BACKING

GRANITE STONE FINISH
SKIRTING AND UPPER
RECESSED FRAMING

TRAINING RESTAURANT 2 - BLOCK C 1ST FLR
BAR COUNTER ELEVATION

4

SCALE

1:30

COUNTER TOP IN GRANITE
STONE FINISH ON MARINE
PLYWOOD BACKING

LINE OF KITCHEN
EQUIPMENT BY
KITCHEN SPECIALIST
(SEE SCHEDULE)

COUNTER BACKING IN
LAMINATE FINISH

TRAINING RESTAURANT 2 - BLOCK C 1ST FLR
BAR COUNTER ELEVATION

5

SCALE

1:30

6MM THK GRANITE
STONE BACKSPLASH
IN MARINE PLYWOOD
BACKING

COUNTER FRONT
FACE IN STONE
MOSAIC FINISH

GRANITE STONE FINISH
SKIRTING AND UPPER
RECESSED FRAMING

RC-12



ARCHITECTURE GROUP-STUDIO A
CPG CONSULTANTS PTE LTD
1 GATEWAY DRIVE #25-01
WESTGATE TOWER, SINGAPORE 608531
TEL: 6357 4888 FAX: 6357 4188

©2014, CPG Consultants Pte Ltd reserves all rights to these drawings, designs and/or any other data contained herein. No part of the said drawings, designs and/or other data may be reproduced, modified, transmitted or used in any form or by any means for any purpose without the prior written consent of CPG Consultants Pte Ltd other than the sole purpose for which such drawings, designs and/or other data are provided to licensed users on such terms as CPG Consultants Pte Ltd may prescribe.

Job Title
INTERIOR DESIGN WORKS FOR PROPOSED KDU PENANG
@ BATU KAWAN, PENANG MALAYSIA

Drawing Title
BAR COUNTER @ TRAINING RESTAURANT 2 DETAILS
BLOCK C 1ST FLOOR

Senior Vice President	TAN PHENG CHEE
Vice President	PATRICK TAN
Principal Architectural Associate	-
Architectural Associate	-
Principal Interior Designer	BETH SONCUYA

TENDER DRAWING			
Drawn By	TEAM	Date:-	
Checked By	BETH	Date:-	
Project Code :	P5679	Drawing No. :	ID-RC-C-403-12
REV.	-	Scale : 1:30	CAD Ref.

GMH
M. 244

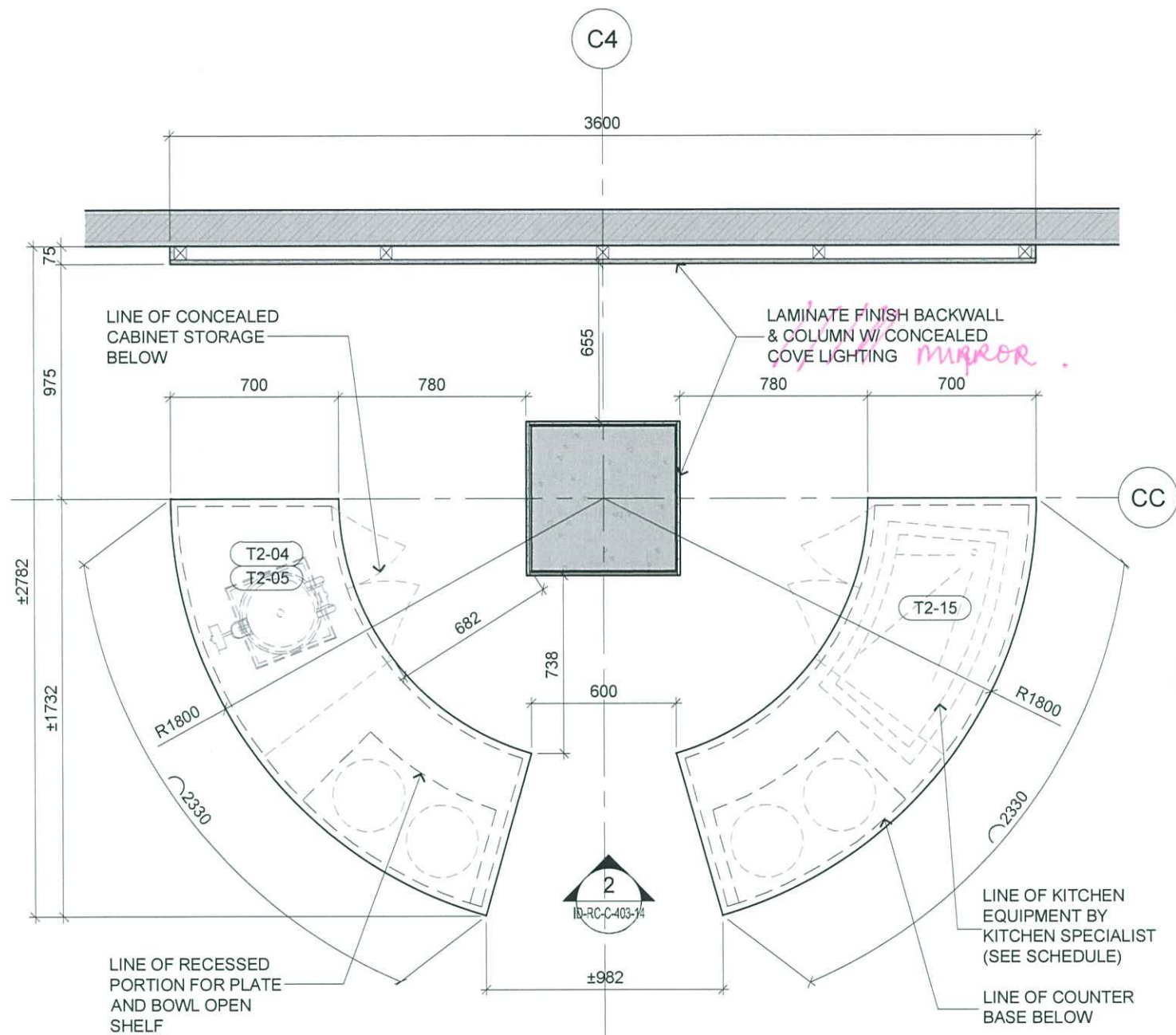

1 TRAINING RESTAURANT 2 - BLOCK C 1ST FLR
BUFFET COUNTER PLAN DETAIL
SCALE 1:25

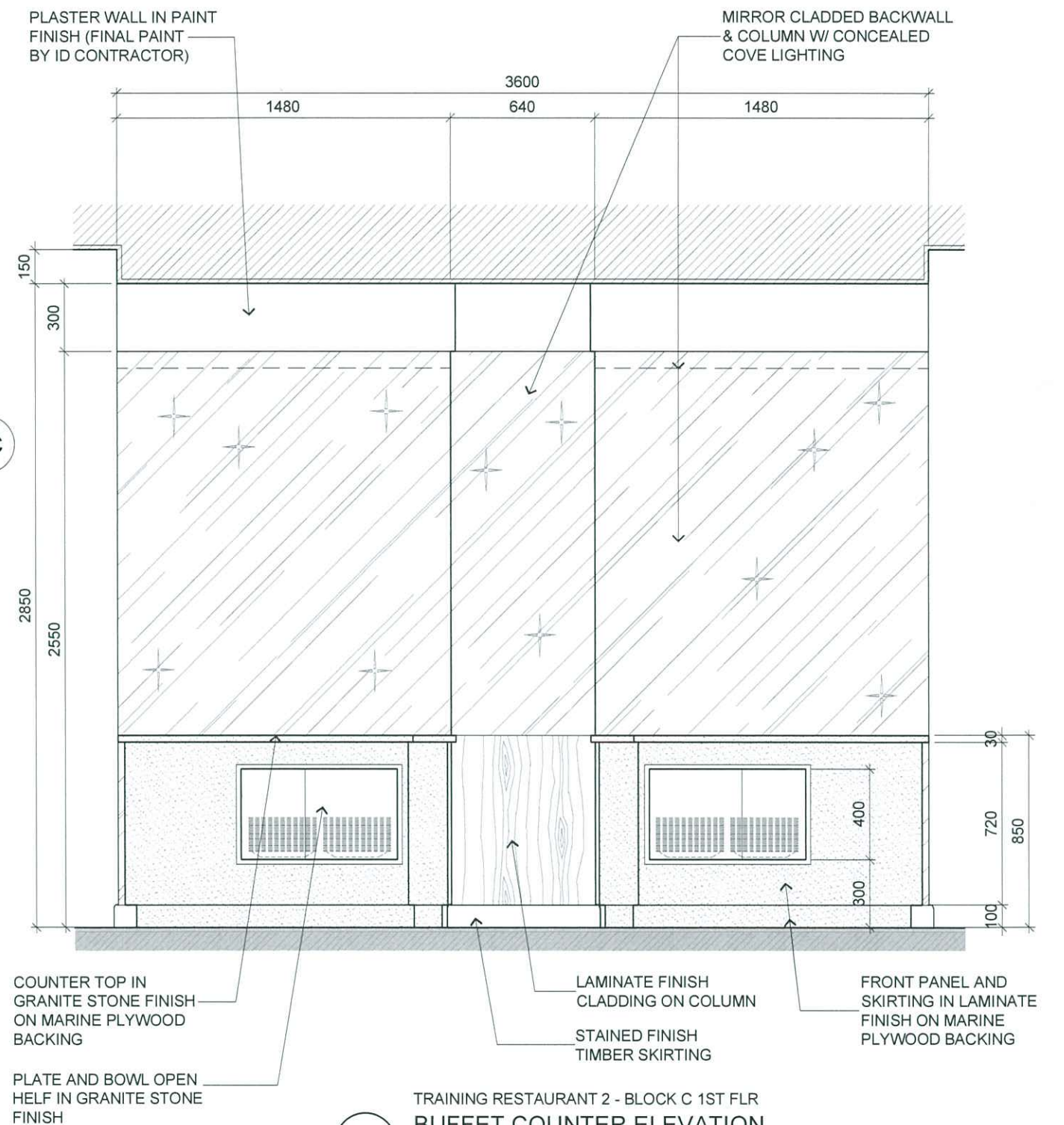

2 TRAINING RESTAURANT 2 - BLOCK C 1ST FLR
BUFFET COUNTER ELEVATION
SCALE 1:25

RC-13



ARCHITECTURE GROUP-STUDIO A
CPG CONSULTANTS PTE LTD
1 GATEWAY DRIVE #25-01
WESTGATE TOWER, SINGAPORE 608531
TEL: 6357 4888 FAX: 6357 4188

©2014, CPG Consultants Pte Ltd reserves all rights to these drawings, designs and/or any other data contained herein. No part of the said drawings, designs and/or other data may be reproduced, modified, transmitted or used in any form or by any means for any purpose without the prior written consent of CPG Consultants Pte Ltd other than the sole purpose for which such drawings, designs and/or other data are provided to licensed users on such terms as CPG Consultants Pte Ltd may prescribe.

Job Title
INTERIOR DESIGN WORKS FOR PROPOSED KDU PENANG
@ BATU KAWAN, PENANG MALAYSIA

Drawing Title
BUFFET COUNTER @ TRAINING RESTAURANT 2 DETAILS
BLOCK C 1ST FLOOR

Senior Vice President	TAN PHENG CHEE
Vice President	PATRICK TAN
Principal Architectural Associate	-
Architectural Associate	-
Principal Interior Designer	BETH SONCUYA

TENDER DRAWING			
Drawn By	TEAM	Date:-	
Checked By	BETH		
Project Code :	Drawing No. :	REV	
P5679	ID-RC-C-403-14	-	CAD Ref.

Handwritten signature and date: 2014

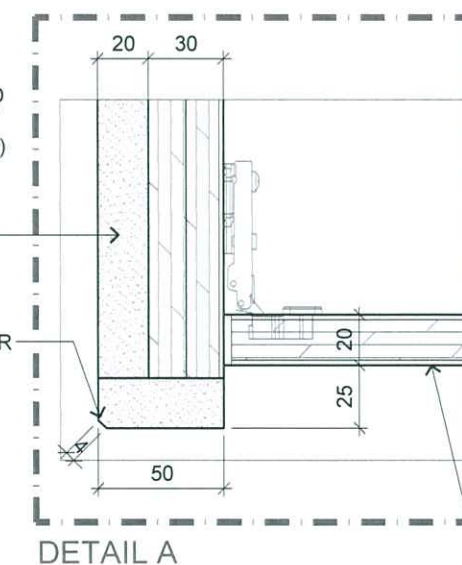
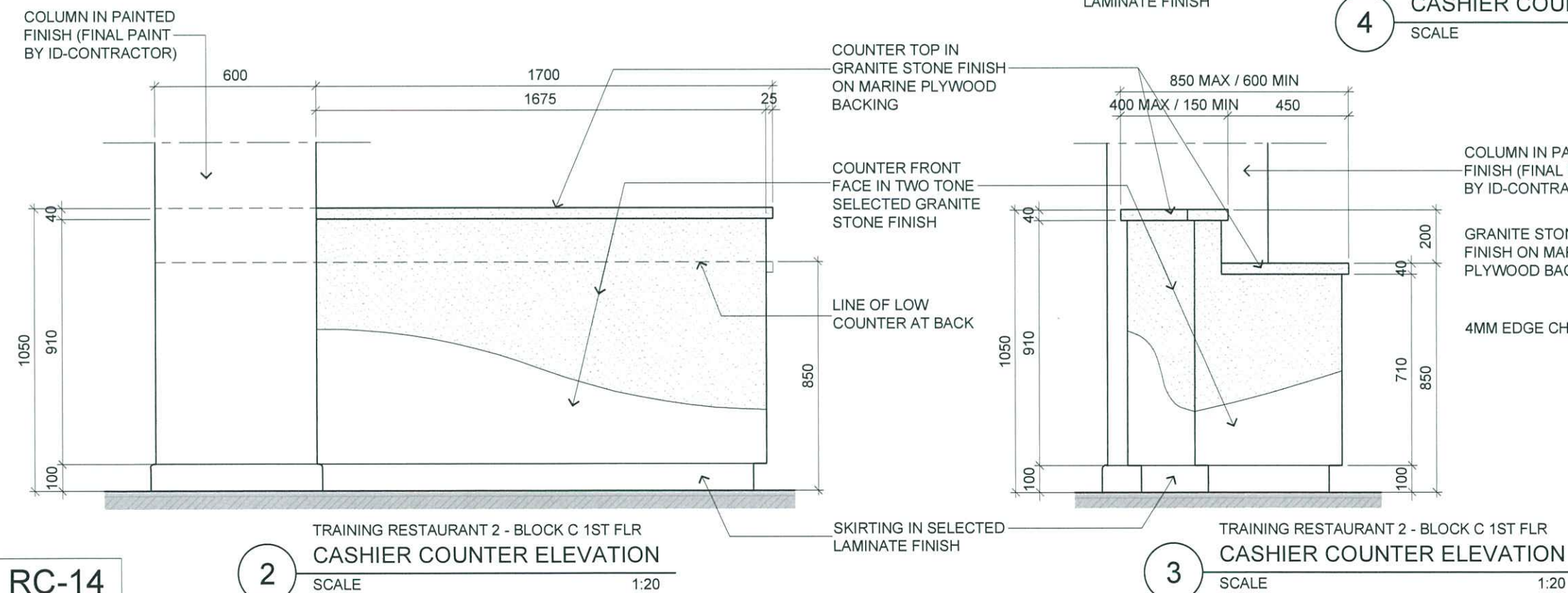
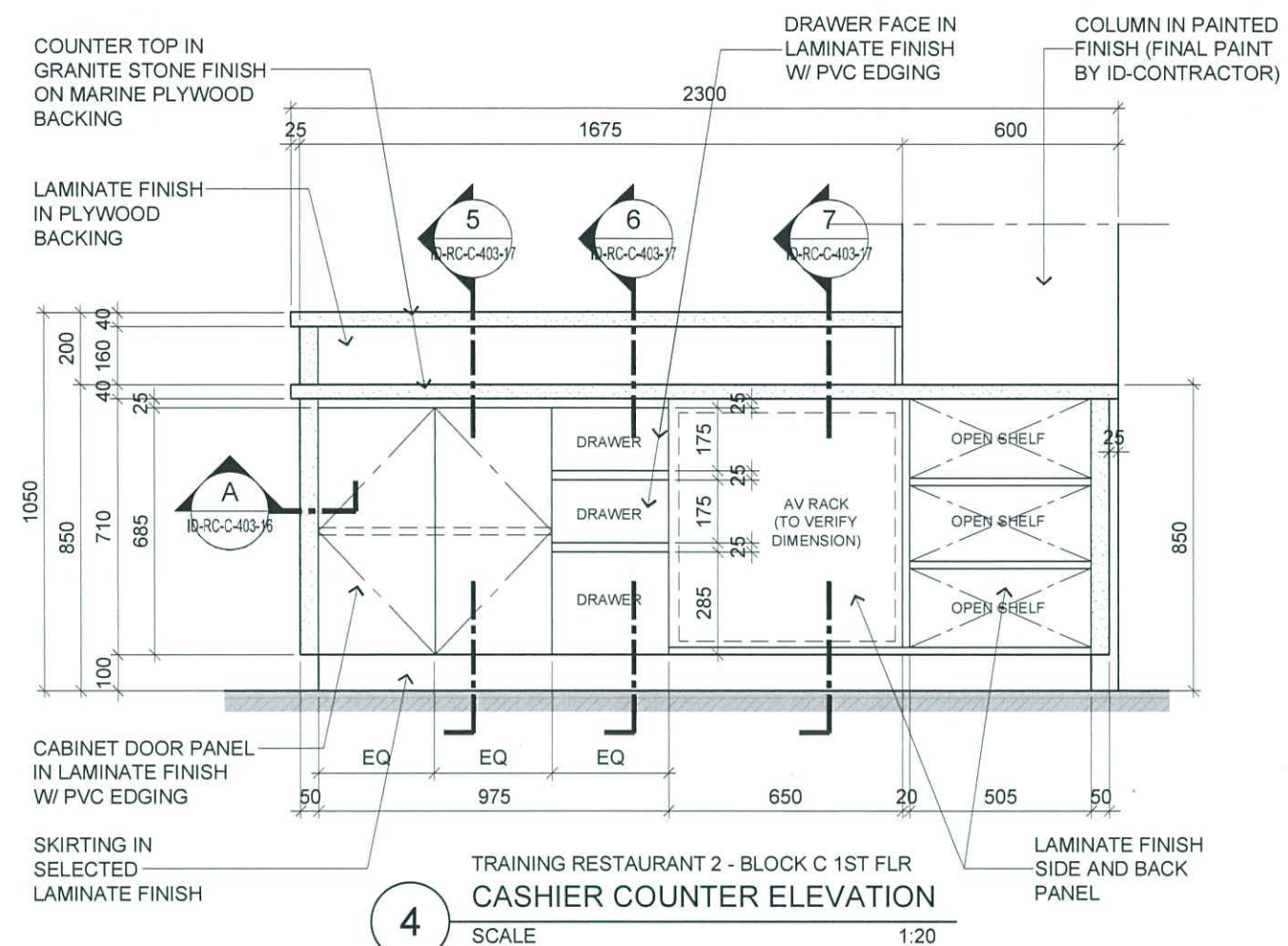
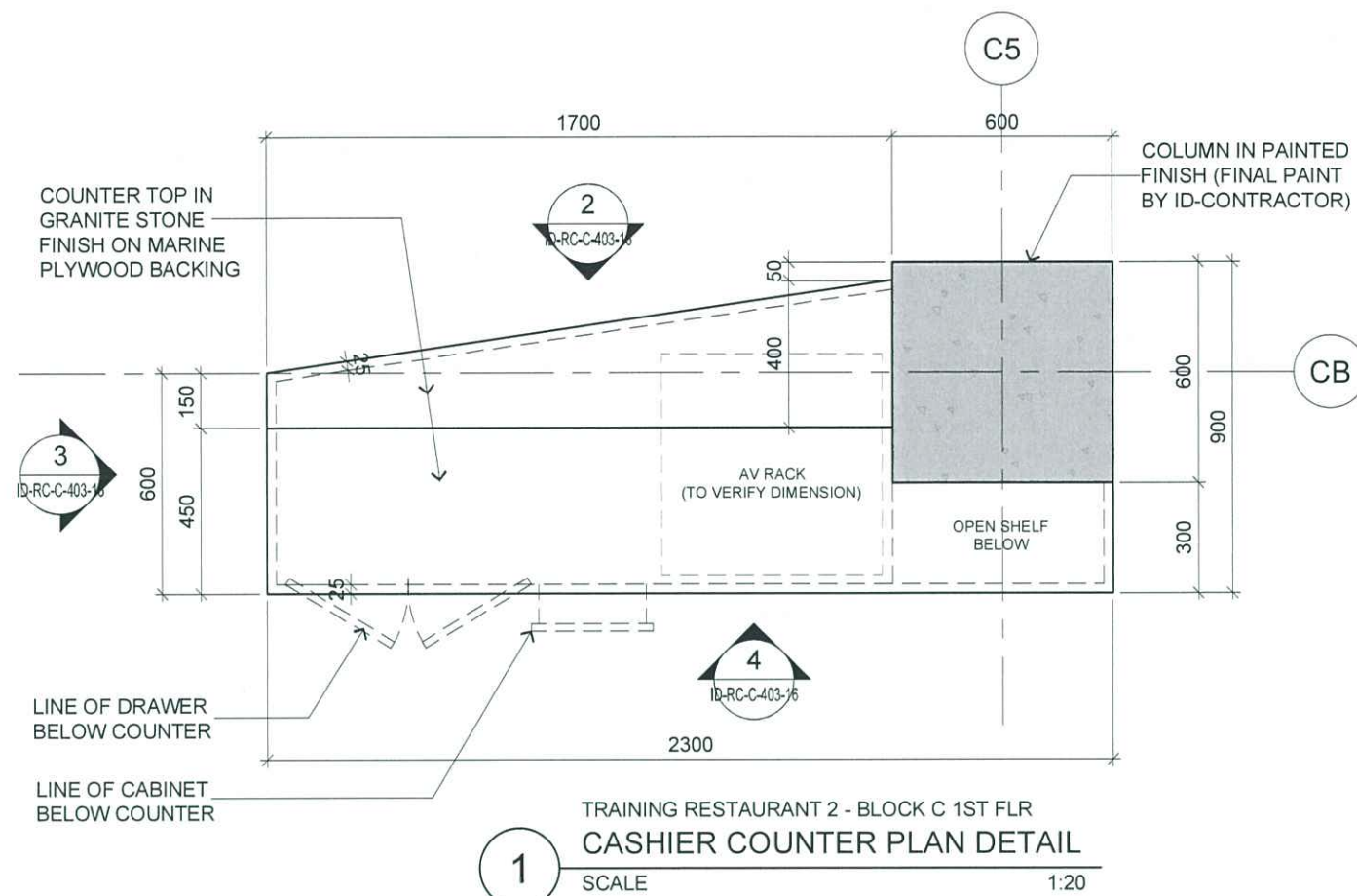

CABINET DOOR PANEL
IN LAMINATE FINISH —
W/ PVC EDGING

RC-14



ARCHITECTURE GROUP-STUDIO A
CPG CONSULTANTS PTE LTD
1 GATEWAY DRIVE #25-01
WESTGATE TOWER, SINGAPORE 608531
TEL: 6357 4888 FAX: 6357 4188

©2014, CPG Consultants Pte Ltd reserves all rights to these drawings, designs and/or any other data contained herein. No part of the said drawings, designs and/or other data may be reproduced, modified, transmitted or used in any form or by any means for any purpose without the prior written consent of CPG Consultants Pte Ltd other than the sole purpose for which such drawings, designs and/or other data are provided to licensed users on such terms as CPG Consultants Pte Ltd may prescribe.

Job Title

INTERIOR DESIGN WORKS FOR PROPOSED KDU PENANG
@ BATU KAWAN, PENANG MALAYSIA

Drawing Title

CASHIER COUNTER @ TRAINING RESTAURANT 2 DETAILS
BLOCK C 1ST FLOOR

Senior Vice President

TAN PHENG CHEE

Vice President

PATRICK TAN

Principal Architectural Associate

e

Architectural Associate

10

Principal Interior Designer

BETH SONCUYA

TENDER DRAWING

Drawn By

TEAM

Date:-

Checked By	
------------	--

by	BETH
----	------

Project Code	
--------------	--

de :	Drawing No. :
------	---------------

REV

P5679

ID-RC-C-403-16

6 -

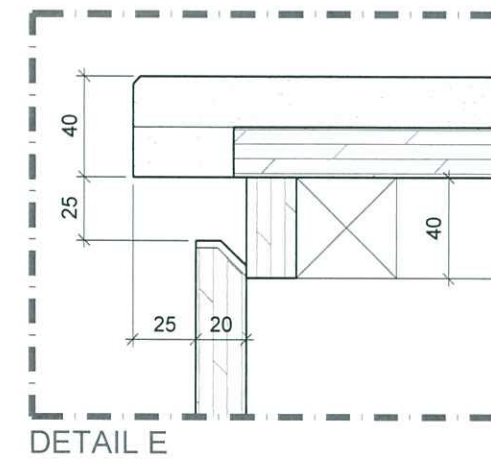
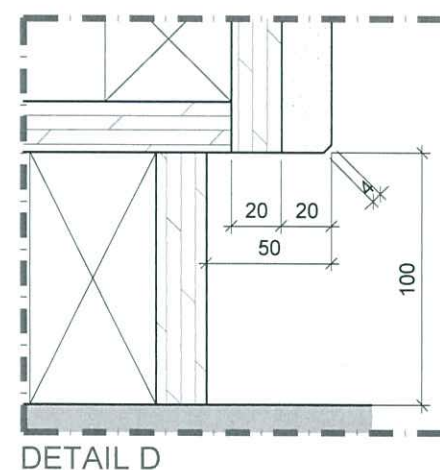
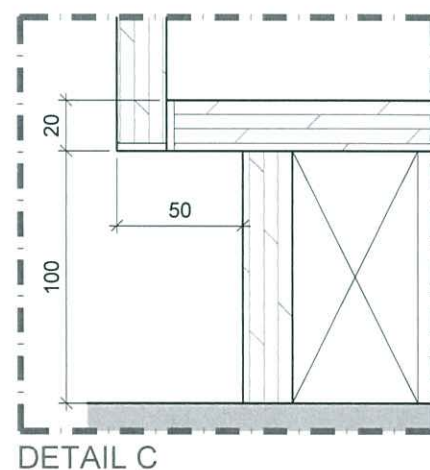
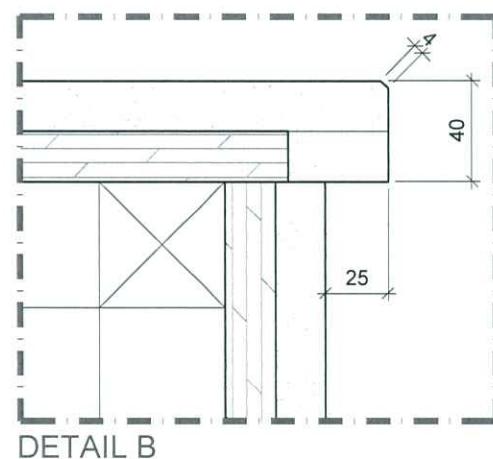
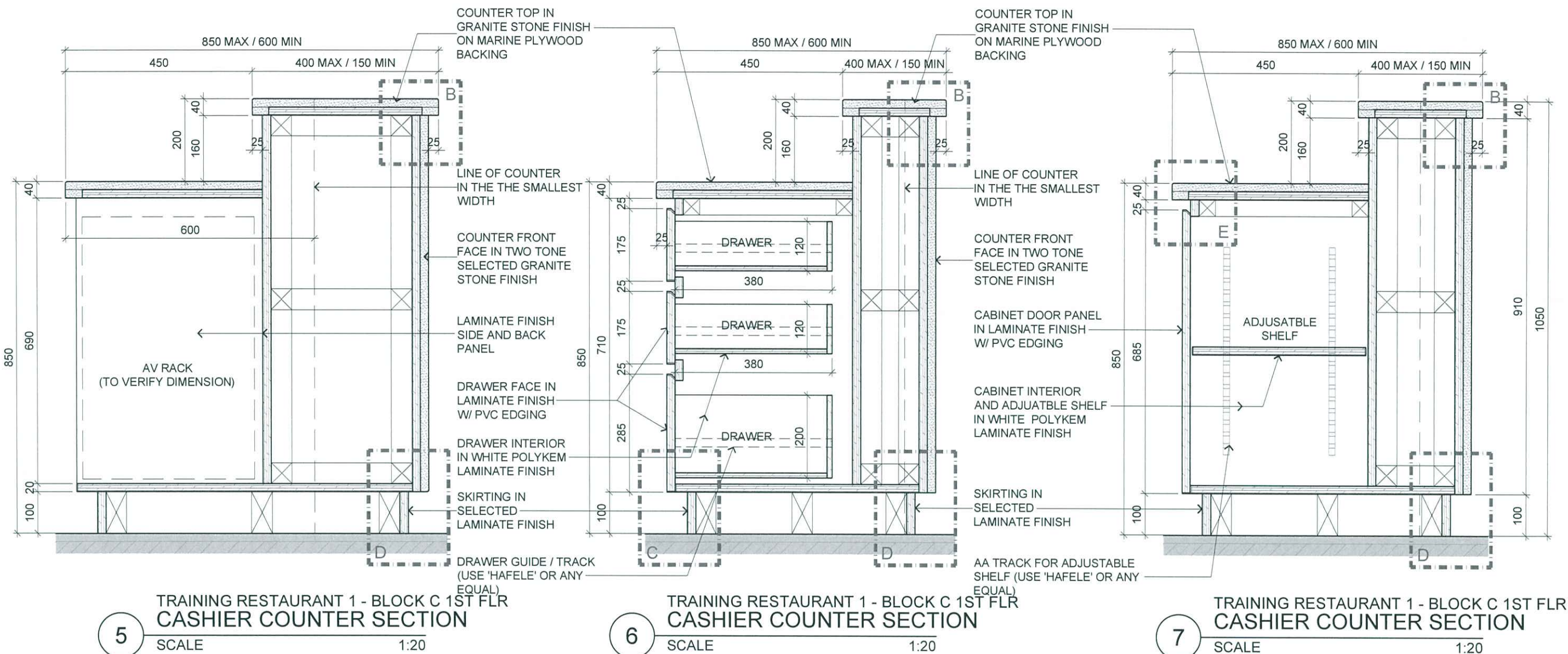

RC-14



ARCHITECTURE GROUP-STUDIO A
CPG CONSULTANTS PTE LTD
1 GATEWAY DRIVE #25-01
WESTGATE TOWER, SINGAPORE 608531
TEL: 6357 4888 FAX: 6357 4188

©2014, CPG Consultants Pte Ltd reserves all rights to these drawings, designs and/or any other data contained herein. No part of the said drawings, designs and/or other data may be reproduced, modified, transmitted or used in any form or by any means for any purpose without the prior written consent of CPG Consultants Pte Ltd other than the sole purpose for which such drawings, designs and/or other data are provided to licensed users on such terms as CPG Consultants Pte Ltd may prescribe.

Job Title
INTERIOR DESIGN WORKS FOR PROPOSED KDU PENANG
@ BATU KAWAN, PENANG MALAYSIA

Drawing Title
CASHIER COUNTER @ TRAINING RESTAURANT 2 DETAILS
BLOCK C 1ST FLOOR

Senior Vice President	TAN PHENG CHEE
Vice President	PATRICK TAN
Principal Architectural Associate	-
Architectural Associate	-
Principal Interior Designer	BETH SONCUYA

TENDER DRAWING					
Drawn By	TEAM		Date:-		
Checked By	BETH		Date:-		
Project Code :	Drawing No. :	REV.	Scale : AS SHOWN		
P5679	ID-RC-C-403-17	-	CAD Ref.		