

TENDER DRAWING

Senior Vice President	TAN PHENG CHEE	Drawn By	TEAM	Date:
Vice President	PATRICK TAN	Checked By	BETH	Date:
Principal Architectural Associate	-	Project Code :	Drawing No. :	REV. Scale : AS SHOWN
Architectural Associate	-	P5679	ID-FT-C-303-20	CAD Ref.
Principal Interior Designer	BETH SONCUYA			



ARCHITECTURE GROUP-STUDIO A
CPG CONSULTANTS PTE LTD
1 GATEWAY DRIVE #25-01
WESTGATE TOWER, SINGAPORE 608531
TEL: 6357 4888 FAX: 6357 4188

©2014, CPG Consultants Pte Ltd reserves all rights to these drawings, designs and/or any other data contained herein. No part of the said drawings, designs and/or other data may be reproduced, modified, transmitted or used in any form or by any means for any purpose without the prior written consent of CPG Consultants Pte Ltd other than the sole purpose for which such drawings, designs and/or other data are provided to licensed users on such terms as CPG Consultants Pte Ltd may prescribe.

Job Title
INTERIOR DESIGN WORKS FOR PROPOSED KDU PENANG
@ BATU KAWAN, PENANG MALAYSIA

Drawing Title
BEVERAGE BAR BLOW-UP PLAN AND ELEVATIONS
BLOCK C 1ST FLOOR

Handwritten signature and date: 20/4

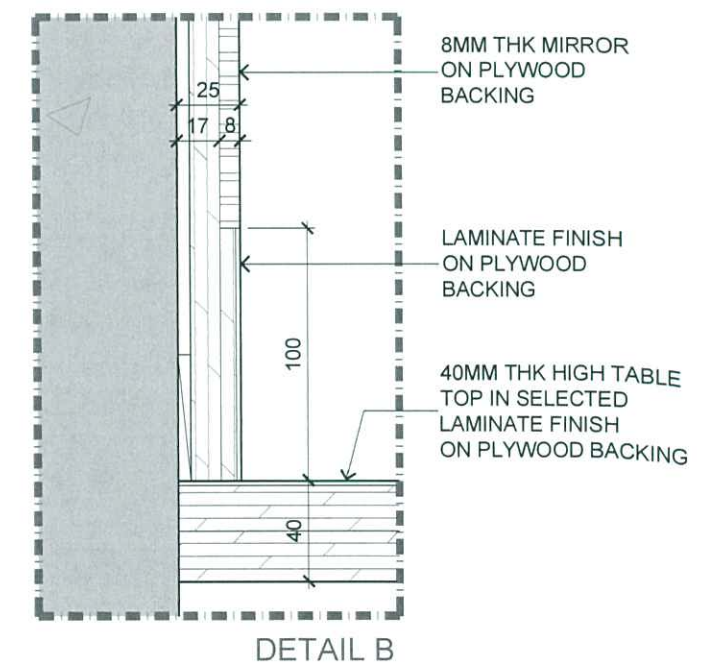
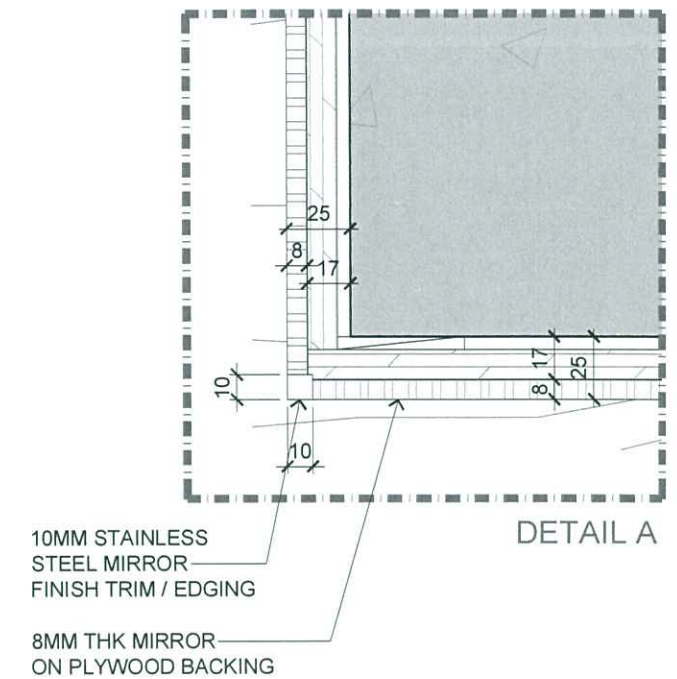
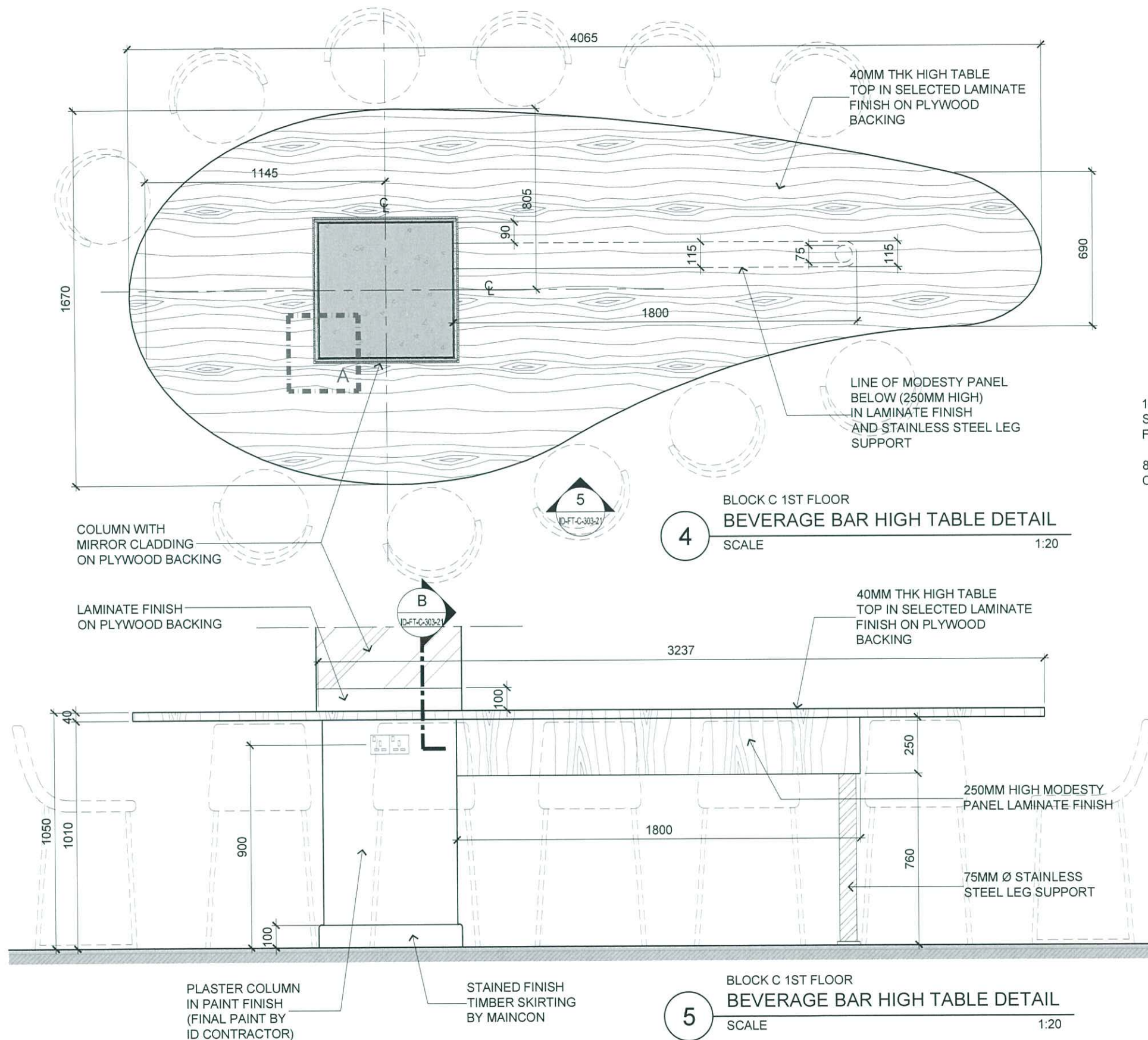

Handwritten signature and date: 20/4



ARCHITECTURE GROUP-STUDIO A
CPG CONSULTANTS PTE LTD
1 GATEWAY DRIVE #25-01
WESTGATE TOWER, SINGAPORE 608531
TEL: 6357 4888 FAX: 6357 4188

©2014, CPG Consultants Pte Ltd reserves all rights to these drawings, designs and/or any other data contained herein. No part of the said drawings, designs and/or other data may be reproduced, modified, transmitted or used in any form or by any means for any purpose without the prior written consent of CPG Consultants Pte Ltd other than the sole purpose for which such drawings, designs and/or other data are provided to licensed users on such terms as CPG Consultants Pte Ltd may prescribe.

Job Title
INTERIOR DESIGN WORKS FOR PROPOSED KDU PENANG
@ BATU KAWAN, PENANG MALAYSIA

Drawing Title
BEVERAGE BAR HIGH TABLE DETAILS
BLOCK C 1ST FLOOR

Senior Vice President	TAN PHENG CHEE
Vice President	PATRICK TAN
Principal Architectural Associate	-
Architectural Associate	-
Principal Interior Designer	BETH SONCUYA

TENDER DRAWING					
Drawn By	TEAM		Date:		
Checked By	BETH		Date:		
Project Code :	Drawing No. :	REV.	Scale :	1:20	
P5679	ID-FT-C-303-21	-	CAD Ref.		

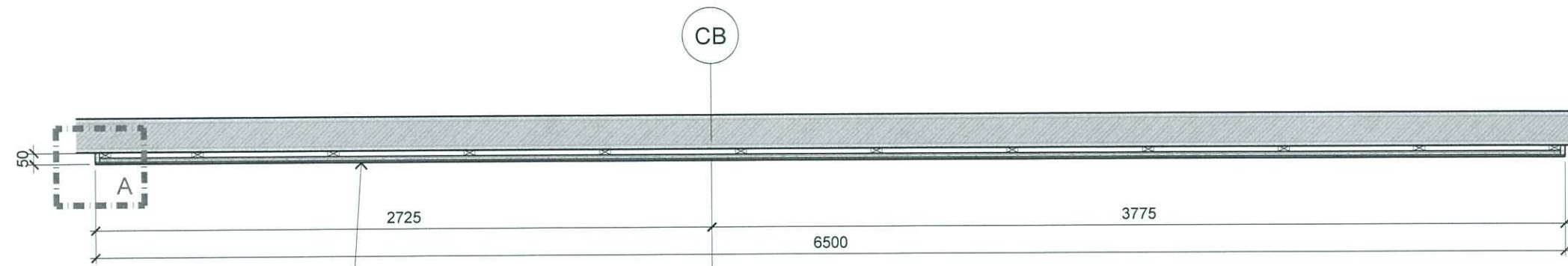

50MM THK ACCENT WALL IN LAMINATE FINISH WITH 8MM THK CIRCULAR MIRROR ON PLYWOOD BACKING

6 BLOCK C 1ST FLOOR
BEVERAGE BAR ACCENT WALL DETAIL
SCALE 1:25



WOOD NAILER AS REQUIRED

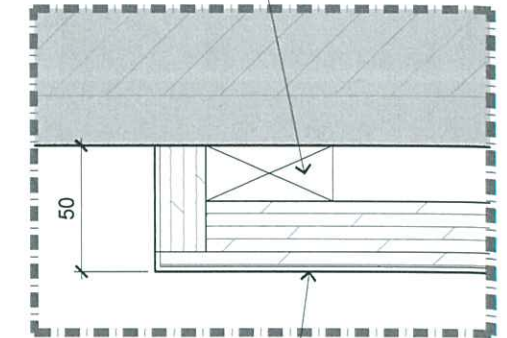

DETAIL C

50MM THK ACCENT WALL IN LAMINATE FINISH WITH 8MM THK CIRCULAR MIRROR ON PLYWOOD BACKING

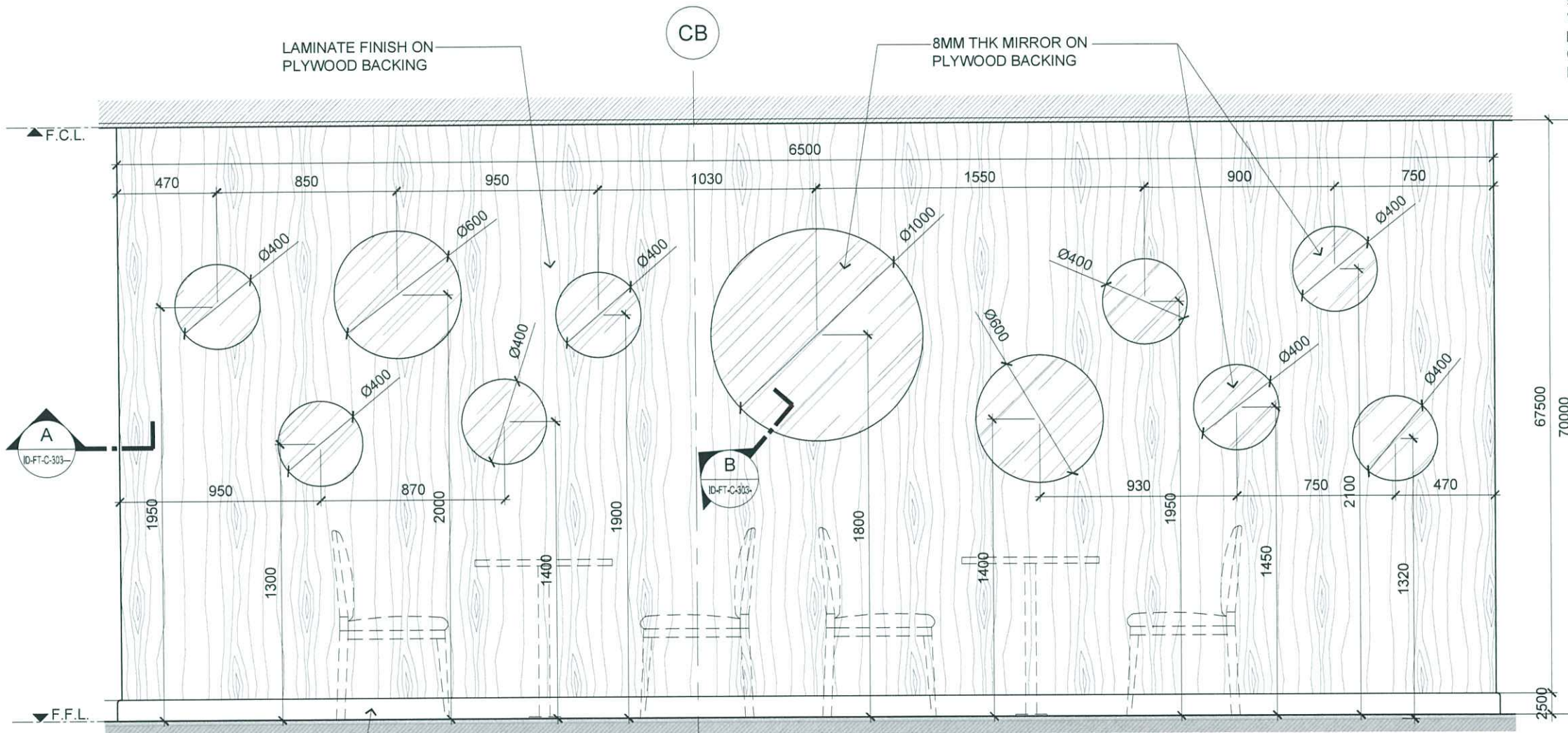

LAMINATE FINISH ON PLYWOOD BACKING

8MM THK MIRROR ON PLYWOOD BACKING



7 BLOCK C 1ST FLOOR
BEVERAGE BAR ACCENT WALL DETAIL
SCALE 1:25

STAINED FINISH TIMBER SKIRTING BY MAINCON

WOOD NAILER AS REQUIRED

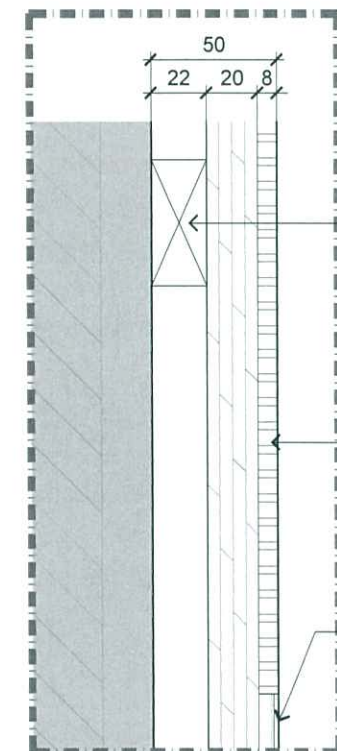

DETAIL D

8MM THK MIRROR ON PLYWOOD BACKING

LAMINATE FINISH ON PLYWOOD BACKING

TENDER DRAWING



ARCHITECTURE GROUP-STUDIO A
CPG CONSULTANTS PTE LTD
1 GATEWAY DRIVE #25-01
WESTGATE TOWER, SINGAPORE 608531
TEL: 6357 4888 FAX: 6357 4188

©2014, CPG Consultants Pte Ltd reserves all rights to these drawings, designs and/or any other data contained herein. No part of the said drawings, designs and/or other data may be reproduced, modified, transmitted or used in any form or by any means for any purpose without the prior written consent of CPG Consultants Pte Ltd other than the sole purpose for which such drawings, designs and/or other data are provided to licensed users on such terms as CPG Consultants Pte Ltd may prescribe.

Job Title

INTERIOR DESIGN WORKS FOR PROPOSED KDU PENANG
@ BATU KAWAN, PENANG MALAYSIA

Drawing Title

BEVERAGE BAR ACCENT WALL DETAILS
BLOCK C 1ST FLOOR

Senior Vice President

TAN PHENG CHEE

Vice President

PATRICK TAN

Principal Architectural Associate

-

Architectural Associate

-

Principal Interior Designer

BETH SONCUYA

Drawn By

TEAM

Date: -

Checked By

BETH

Date: -

Project Code :

Drawing No. :

REV.

Scale : AS SHOWN

P5679

ID-FT-C-303-21a

-

CAD Ref.

M. C. M. 2014

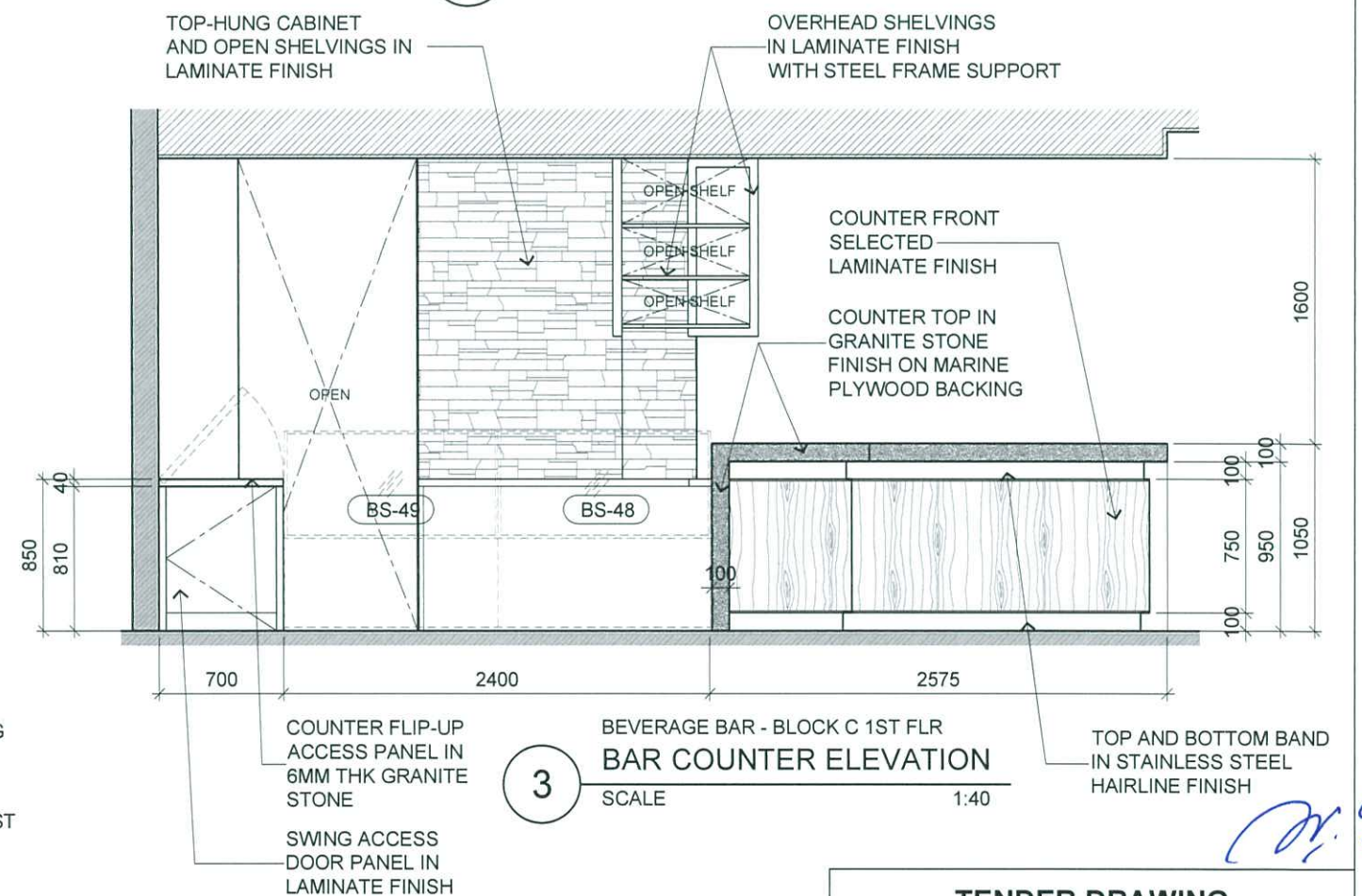
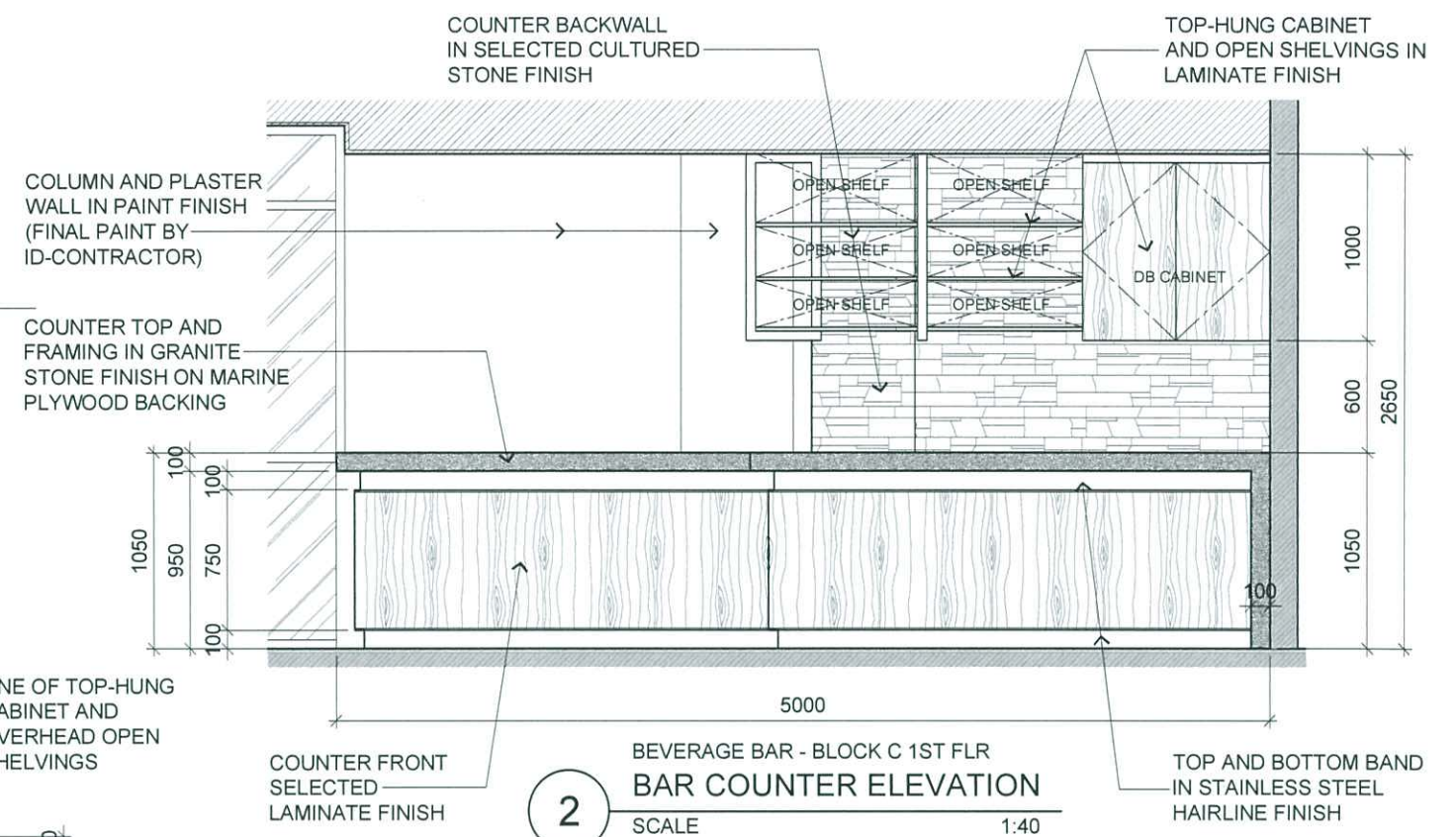
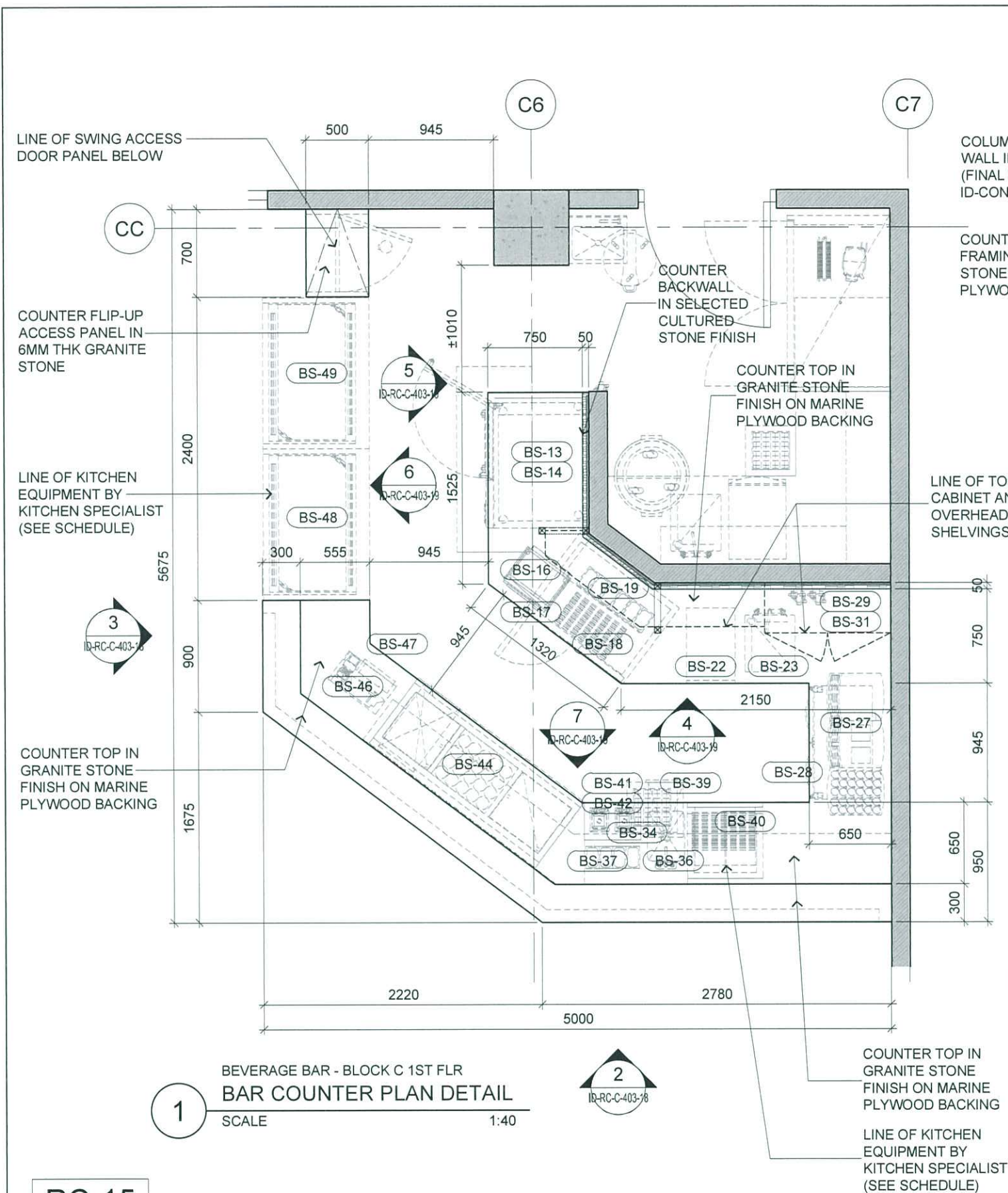

RC-15



ARCHITECTURE GROUP-STUDIO A
CPG CONSULTANTS PTE LTD
1 GATEWAY DRIVE #25-01
WESTGATE TOWER, SINGAPORE 608531
TEL: 6357 4888 FAX: 6357 4188

©2014, CPG Consultants Pte Ltd reserves all rights to these drawings, designs and/or any other data contained herein. No part of the said drawings, designs and/or other data may be reproduced, modified, transmitted or used in any form or by any means for any purpose without the prior written consent of CPG Consultants Pte Ltd other than the sole purpose for which such drawings, designs and/or other data are provided to licensed users on such terms as CPG Consultants Pte Ltd may prescribe.

Job Title
INTERIOR DESIGN WORKS FOR PROPOSED KDU PENANG @ BATU KAWAN, PENANG MALAYSIA

Drawing Title
BEVERAGE BAR COUNTER DETAILS
BLOCK C 1ST FLOOR

Senior Vice President	TAN PHENG CHEE
Vice President	PATRICK TAN
Principal Architectural Associate	-
Architectural Associate	-
Principal Interior Designer	BETH SONCUYA

Drawn By	TEAM		Date:-
Checked By	BETH		
Project Code :	Drawing No. :	RE	
P5679	ID-RC-C-403-18	-	

