

1 BLOCK C 2ND FLOOR
MULTI PURPOSE HALL FLOOR FINISH PLAN
SCALE 1:200

ID recommending not to have fix pole for Badminton. Prefer to have flexible/movable pole to serve as Multi Purpose Hall.



ARCHITECTURE GROUP-STUDIO A
CPG CONSULTANTS PTE LTD
1 GATEWAY DRIVE #25-01
WESTGATE TOWER, SINGAPORE 608531
TEL: 6357 4888 FAX: 6357 4188

©2014, CPG Consultants Pte Ltd reserves all rights to these drawings, designs and/or any other data contained herein. No part of the said drawings, designs and/or other data may be reproduced, modified, transmitted or used in any form or by any means for any purpose without the prior written consent of CPG Consultants Pte Ltd other than the sole purpose for which such drawings, designs and/or other data are provided to licensed users on such terms as CPG Consultants Pte Ltd may prescribe.

Job Title
INTERIOR DESIGN WORKS FOR PROPOSED KDU PENANG
@ BATU KAWAN, PENANG MALAYSIA

Drawing Title
MULTI PURPOSE HALL FLOOR FINISH PLAN
BLOCK C 2ND FLOOR

Senior Vice President	TAN PHENG CHEE
Vice President	PATRICK TAN
Principal Architectural Associate	-
Architectural Associate	-
Principal Interior Designer	BETH SONCUYA

Drawn By	TEAM	Date:*
Checked By	BETH	Date:*
Project Code :	Drawing No. :	REV. :
P5679	ID-FT-C-303-28	-
Scale : 1:200	CAD Ref.	

TENDER DRAWING

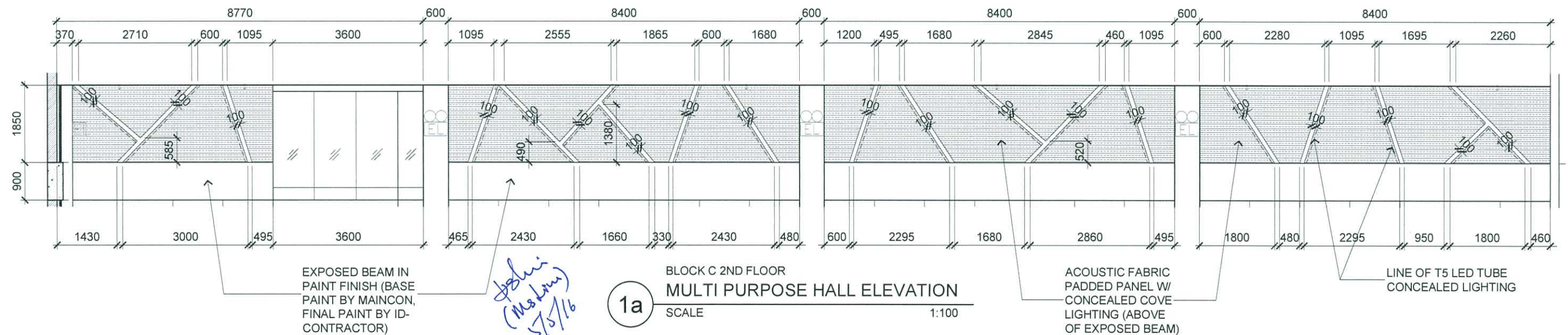
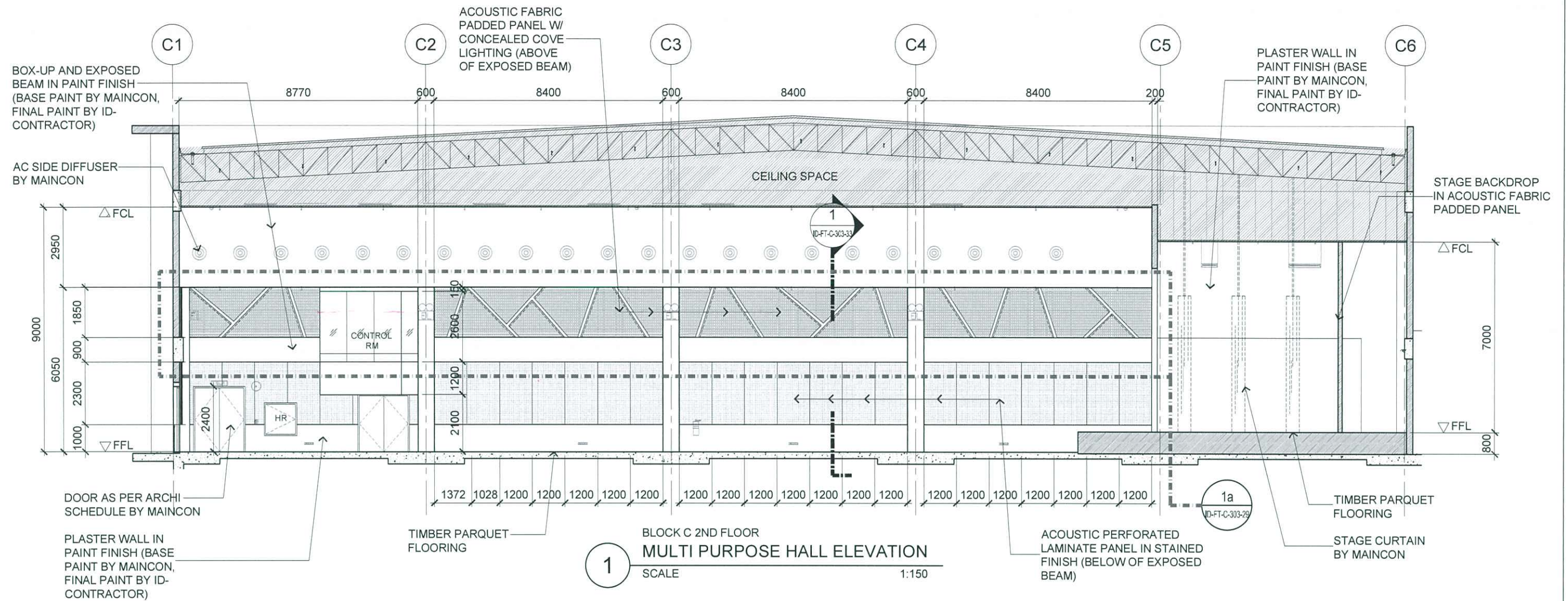

TENDER DRAWING



ARCHITECTURE GROUP-STUDIO A
CPG CONSULTANTS PTE LTD
1 GATEWAY DRIVE #25-01
WESTGATE TOWER, SINGAPORE 608531
TEL: 6357 4888 FAX: 6357 4188

©2014, CPG Consultants Pte Ltd reserves all rights to these drawings, designs and/or any other data contained herein. No part of the said drawings, designs and/or other data may be reproduced, modified, transmitted or used in any form or by any means for any purpose without the prior written consent of CPG Consultants Pte Ltd other than the sole purpose for which such drawings, designs and/or other data are provided to licensed users on such terms as CPG Consultants Pte Ltd may prescribe.

Job Title
INTERIOR DESIGN WORKS FOR PROPOSED KDU PENANG
@ BATU KAWAN, PENANG MALAYSIA

Drawing Title
MULTI PURPOSE HALL ELEVATIONS
BLOCK C 2ND FLOOR

Senior Vice President	TAN PHENG CHEE
Vice President	PATRICK TAN
Principal Architectural Associate	-
Architectural Associate	-
Principal Interior Designer	BETH SONCUYA

Drawn By	TEAM	Date:
Checked By	BETH	Date:
Project Code :	Drawing No. :	REV.
P5679	ID-FT-C-303-29	-
Scale : AS SHOWN		CAD Ref.

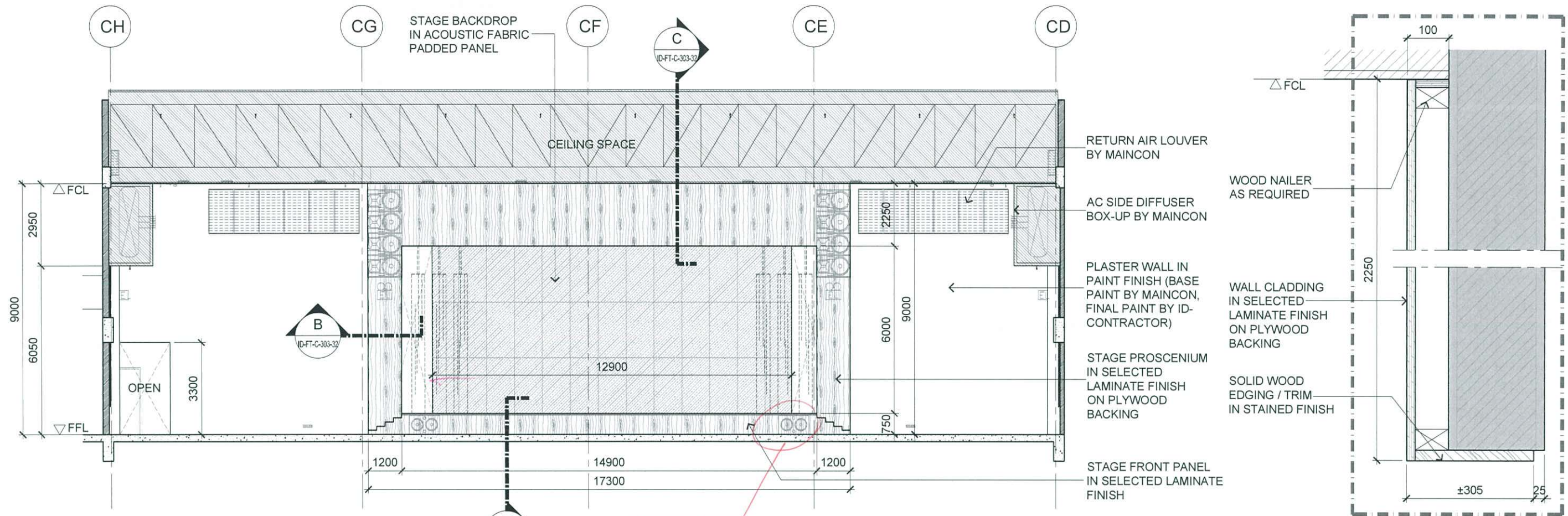

4 BLOCK C 2ND FLOOR
MULTI PURPOSE HALL ELEVATION
SCALE 1:150

C BLOCK C 2ND FLOOR
SPOT DETAIL C
SCALE 1:10

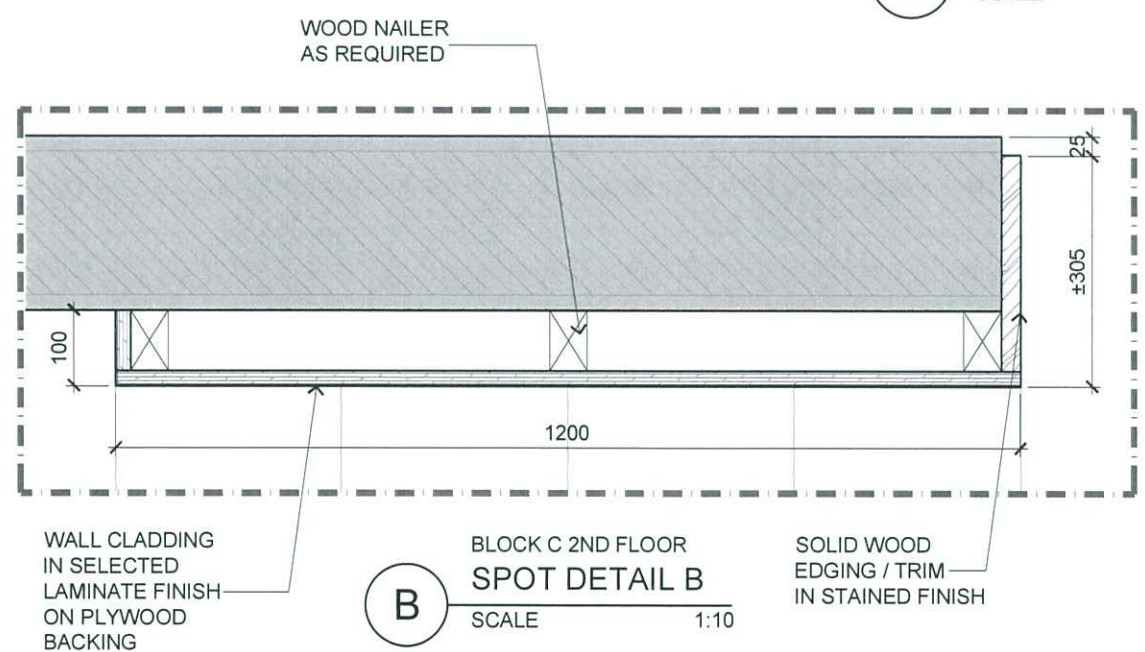

B BLOCK C 2ND FLOOR
SPOT DETAIL B
SCALE 1:10

Johni
(MS line)
5/5/16

max. dimension:
2500(w) 550 (u)
550 (u)
750
125
575 (u)

TENDER DRAWING



ARCHITECTURE GROUP-STUDIO A
CPG CONSULTANTS PTE LTD
1 GATEWAY DRIVE #25-01
WESTGATE TOWER, SINGAPORE 608531
TEL: 6357 4888 FAX: 6357 4188

©2014, CPG Consultants Pte Ltd reserves all rights to these drawings, designs and/or any other data contained herein. No part of the said drawings, designs and/or other data may be reproduced, modified, transmitted or used in any form or by any means for any purpose without the prior written consent of CPG Consultants Pte Ltd other than the sole purpose for which such drawings, designs and/or other data are provided to licensed users on such terms as CPG Consultants Pte Ltd may prescribe.

Job Title
INTERIOR DESIGN WORKS FOR PROPOSED KDU PENANG
@ BATU KAWAN, PENANG MALAYSIA
Drawing Title
MULTI PURPOSE HALL ELEVATIONS AND WALL DETAILS
BLOCK C 2ND FLOOR

Senior Vice President	TAN PHENG CHEE
Vice President	PATRICK TAN
Principal Architectural Associate	-
Architectural Associate	-
Principal Interior Designer	BETH SONCUYA

Drawn By	TEAM	Date:*
Checked By	BETH	Date:*
Project Code :	Drawing No. :	REV.
P5679	ID-FT-C-303-32	-
Scale : AS SHOWN		CAD Ref.

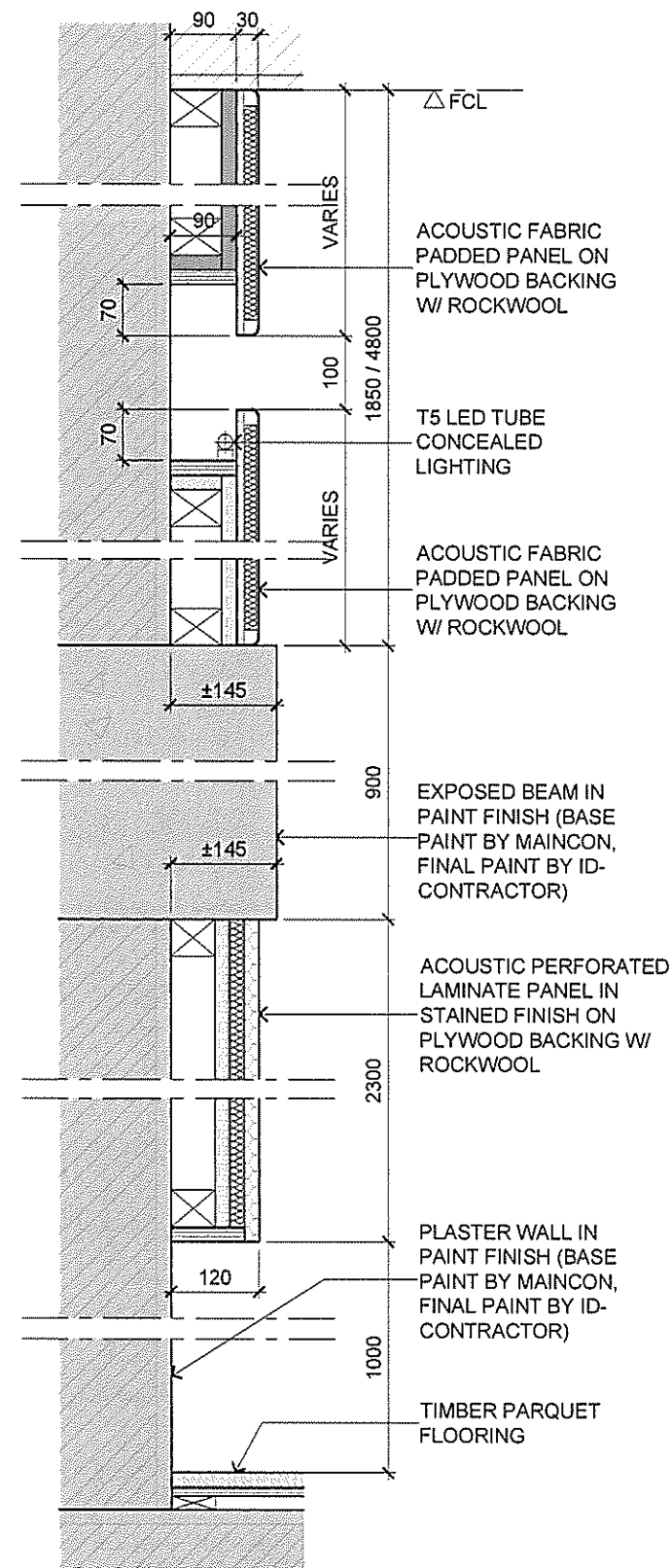

1 BLOCK C 2ND FLOOR
MPH TYPICAL WALL DETAIL
SCALE 1:10

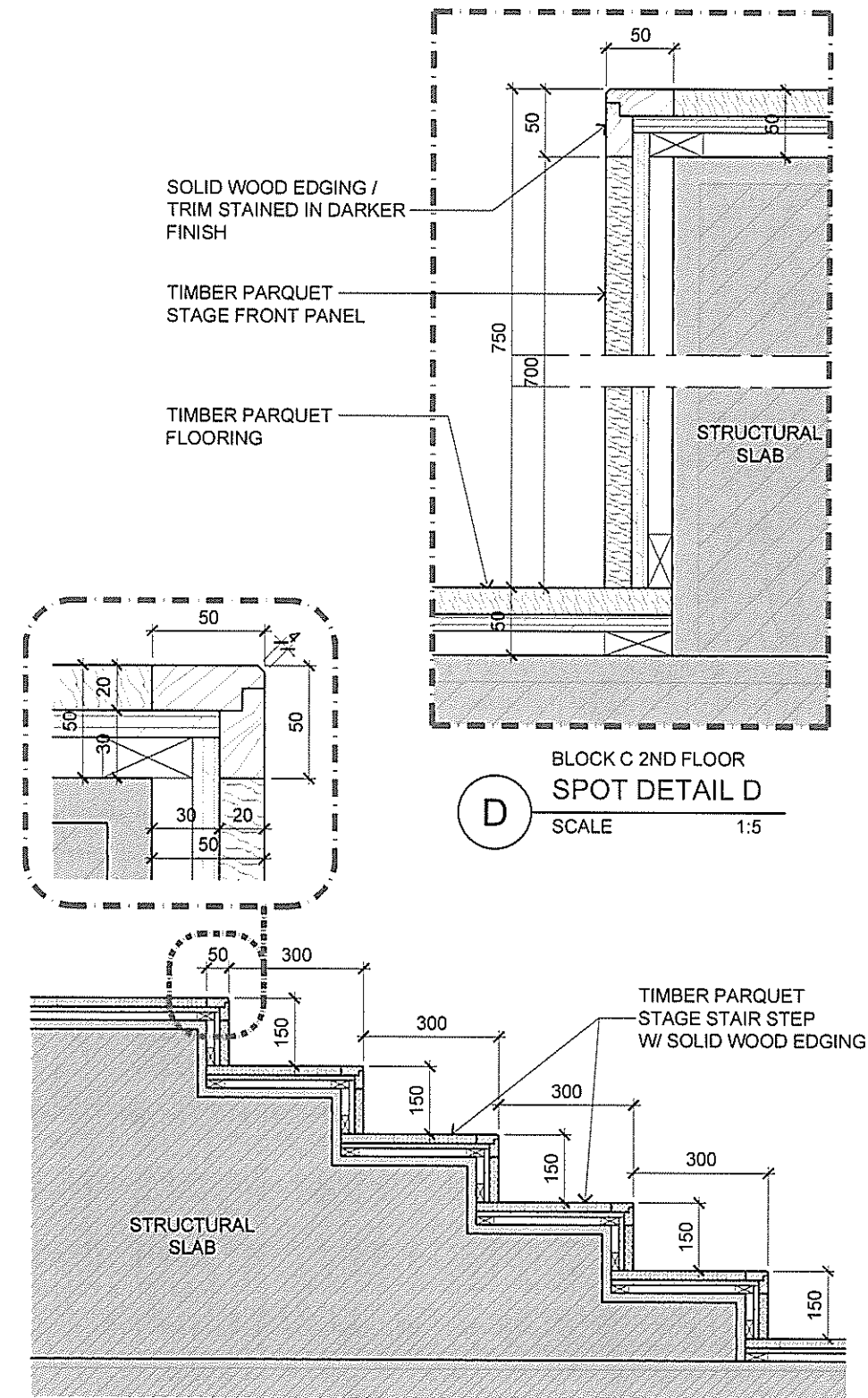

E BLOCK C 2ND FLOOR
SPOT DETAIL E
SCALE 1:15



ARCHITECTURE GROUP-STUDIO A
CPG CONSULTANTS PTE LTD
1 GATEWAY DRIVE #25-01
WESTGATE TOWER, SINGAPORE 608531
TEL: 6357 4888 FAX: 6357 4188

©2014, CPG Consultants Pte Ltd reserves all rights to these drawings, designs and/or any other data contained herein. No part of the said drawings, designs and/or other data may be reproduced, modified, transmitted or used in any form or by any means for any purpose without the prior written consent of CPG Consultants Pte Ltd other than the sole purpose for which such drawings, designs and/or other data are provided to licensed users on such terms as CPG Consultants Pte Ltd may prescribe.

Job Title
INTERIOR DESIGN WORKS FOR PROPOSED KDU PENANG
@ BATU KAWAN, PENANG MALAYSIA
Drawing Title
MULTI PURPOSE HALL WALL & FLOOR DETAILS
BLOCK C 2ND FLOOR

Senior Vice President	TAN PHENG CHEE
Vice President	PATRICK TAN
Principal Architectural Associate	-
Architectural Associate	-
Principal Interior Designer	BETH SONCUYA

TENDER DRAWING					
Drawn By	TEAM			Date:*	
Checked By	BETH			Date:*	
Project Code :	Drawing No. :	REV.	Scale :	AS SHOWN	
P5679	ID-FT-C-303-33	-	CAD Ref.		

