

KEYPLAN 1:2500

1 BLOCK D GROUND FLOOR
REFERENCE FURNITURE LAYOUT PLAN
SCALE 1:250

*John (Mskim)
19/4/16*



ARCHITECTURE GROUP-STUDIO A
CPG CONSULTANTS PTE LTD
1 GATEWAY DRIVE #25-01
WESTGATE TOWER, SINGAPORE 608531
TEL: 6357 4888 FAX: 6357 4188

©2014, CPG Consultants Pte Ltd reserves all rights to these drawings, designs and/or any other data contained herein. No part of the said drawings, designs and/or other data may be reproduced, modified, transmitted or used in any form or by any means for any purpose without the prior written consent of CPG Consultants Pte Ltd other than the sole purpose for which such drawings, designs and/or other data are provided to licensed users on such terms as CPG Consultants Pte Ltd may prescribe.

Job Title
INTERIOR DESIGN WORKS FOR PROPOSED KDU PENANG
@ BATU KAWAN, PENANG MALAYSIA

Drawing Title
REFERENCE FURNITURE LAYOUT PLAN
BLOCK D GROUND FLOOR

Senior Vice President	TAN PHENG CHEE
Vice President	PATRICK TAN
Principal Architectural Associate	-
Architectural Associate	-
Principal Interior Designer	BETH SONCUYA

TENDER DRAWING				
Drawn By	TEAM		Date:-	
Checked By	BETH		Date:-	
Project Code :	Drawing No. :	REV.	Scale : 1:250	
P5679	ID-FL-D-204-01	-	CAD Ref.	

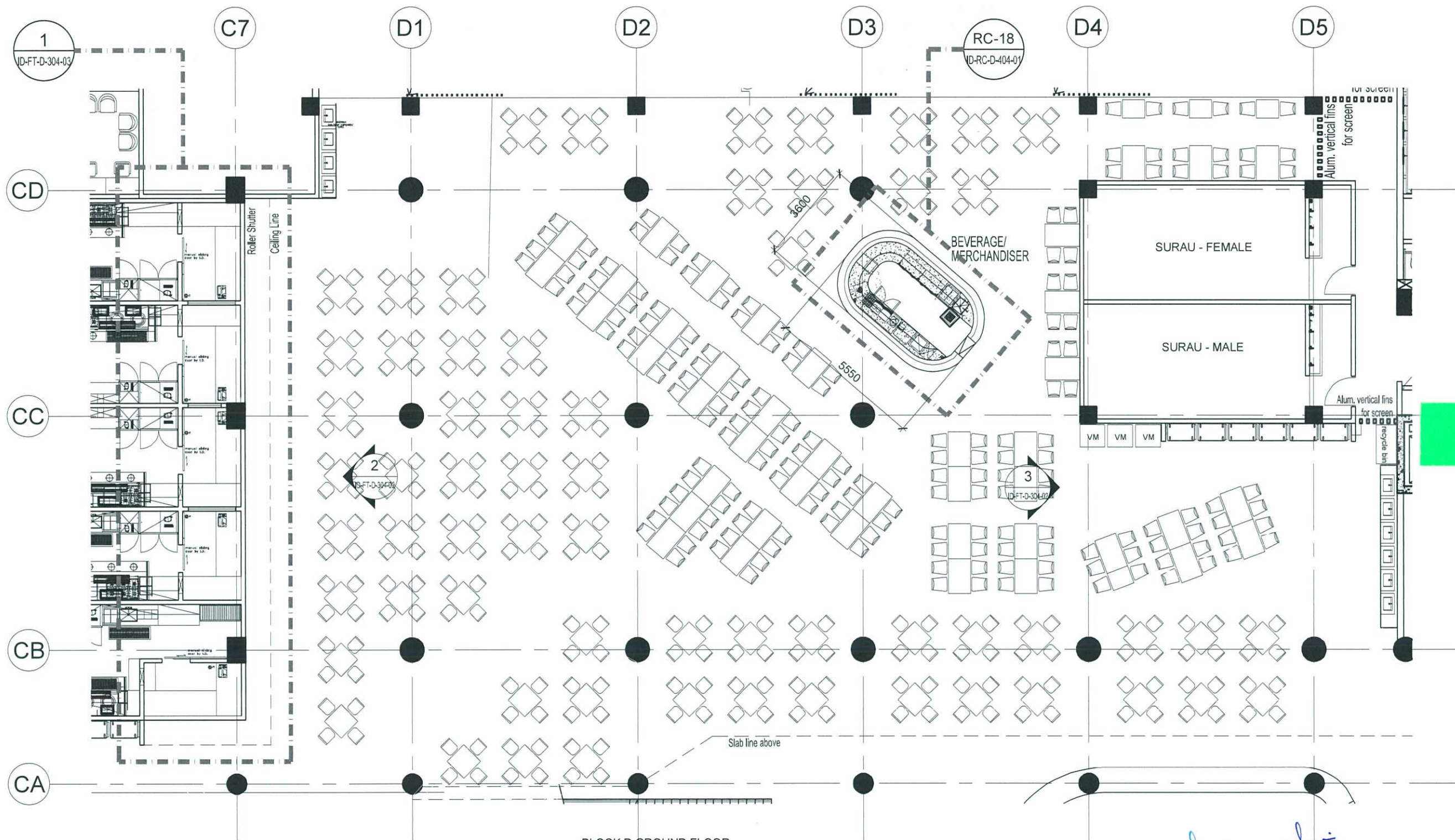

1 BLOCK D GROUND FLOOR
CAFETERIA BLOW-UP LAYOUT PLAN
SCALE 1:150



ARCHITECTURE GROUP-STUDIO A
CPG CONSULTANTS PTE LTD
1 GATEWAY DRIVE #25-01
WESTGATE TOWER, SINGAPORE 608531
TEL: 6357 4888 FAX: 6357 4188

©2014, CPG Consultants Pte Ltd reserves all rights to these drawings, designs and/or any other data contained herein. No part of the said drawings, designs and/or other data may be reproduced, modified, transmitted or used in any form or by any means for any purpose without the prior written consent of CPG Consultants Pte Ltd other than the sole purpose for which such drawings, designs and/or other data are provided to licensed users on such terms as CPG Consultants Pte Ltd may prescribe.

Job Title
INTERIOR DESIGN WORKS FOR PROPOSED KDU PENANG
@ BATU KAWAN, PENANG MALAYSIA
Drawing Title
CAFETERIA BLOW-UP LAYOUT PLAN
BLOCK D GROUND FLOOR

Senior Vice President	TAN PHENG CHEE
Vice President	PATRICK TAN
Principal Architectural Associate	-
Architectural Associate	-
Principal Interior Designer	BETH SONCUYA

TENDER DRAWING			
Drawn By	TEAM	Date:-	
Checked By	BETH	Date:-	
Project Code :	Drawing No. :	REV.	Scale : 1:150
P5679	ID-FT-D-304-01	-	CAD Ref.

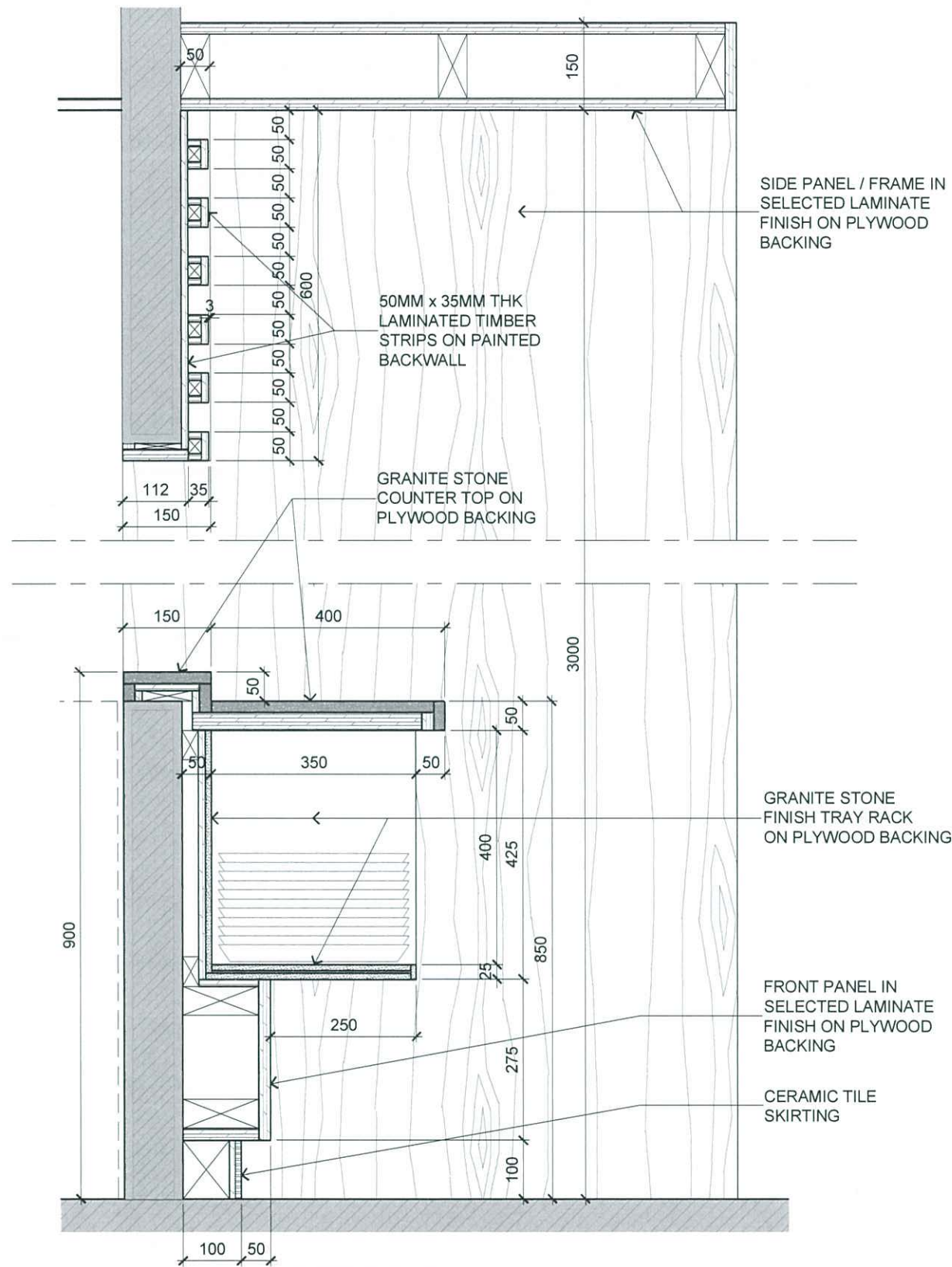

4
BLOCK D GROUND FLOOR
CAFETERIA FOOD STALL SECTION
SCALE 1:10

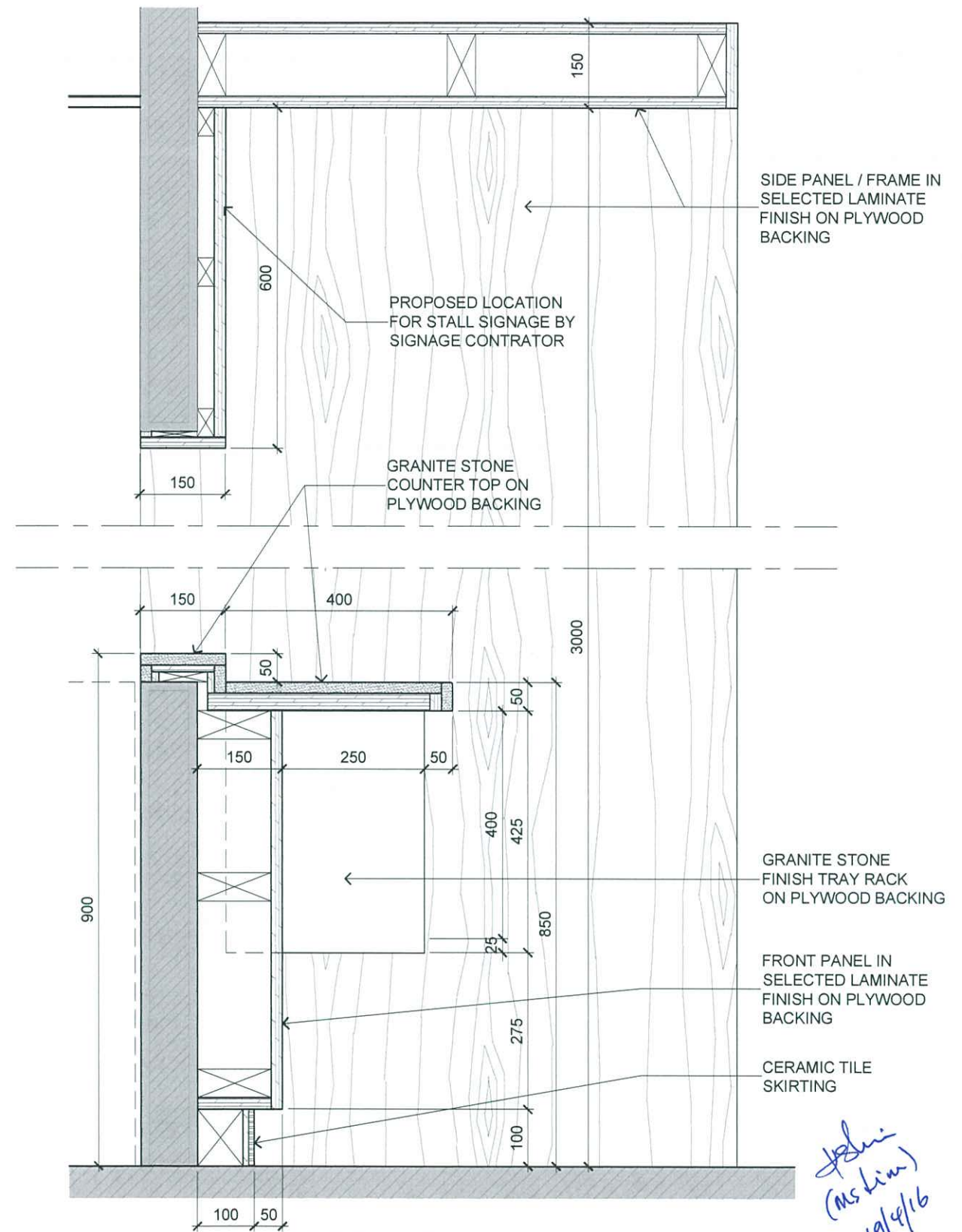

5
BLOCK D GROUND FLOOR
CAFETERIA FOOD STALL SECTION
SCALE 1:10



ARCHITECTURE GROUP-STUDIO A
CPG CONSULTANTS PTE LTD
1 GATEWAY DRIVE #25-01
WESTGATE TOWER, SINGAPORE 608531
TEL: 6357 4888 FAX: 6357 4188

©2014, CPG Consultants Pte Ltd reserves all rights to these drawings, designs and/or any other data contained herein. No part of the said drawings, designs and/or other data may be reproduced, modified, transmitted or used in any form or by any means for any purpose without the prior written consent of CPG Consultants Pte Ltd other than the sole purpose for which such drawings, designs and/or other data are provided to licensed users on such terms as CPG Consultants Pte Ltd may prescribe.

Job Title
Senior Vice President
Vice President
Principal Architectural Associate
Architectural Associate
Principal Interior Designer
TAN PHENG CHEE
PATRICK TAN
-
-
BETH SONCUYA
Interior Design Works for Proposed KDU Penang @ Batu Kawan, Penang Malaysia

Senior Vice President
Vice President
Principal Architectural Associate
Architectural Associate
Principal Interior Designer
TAN PHENG CHEE
PATRICK TAN
-
-
BETH SONCUYA

TENDER DRAWING			
Drawn By	TEAM	Date:-	
Checked By	BETH	Date:-	
Project Code :	Drawing No. :	REV.	Scale : 1:150
P5679	ID-FT-D-304-04	-	CAD Ref.

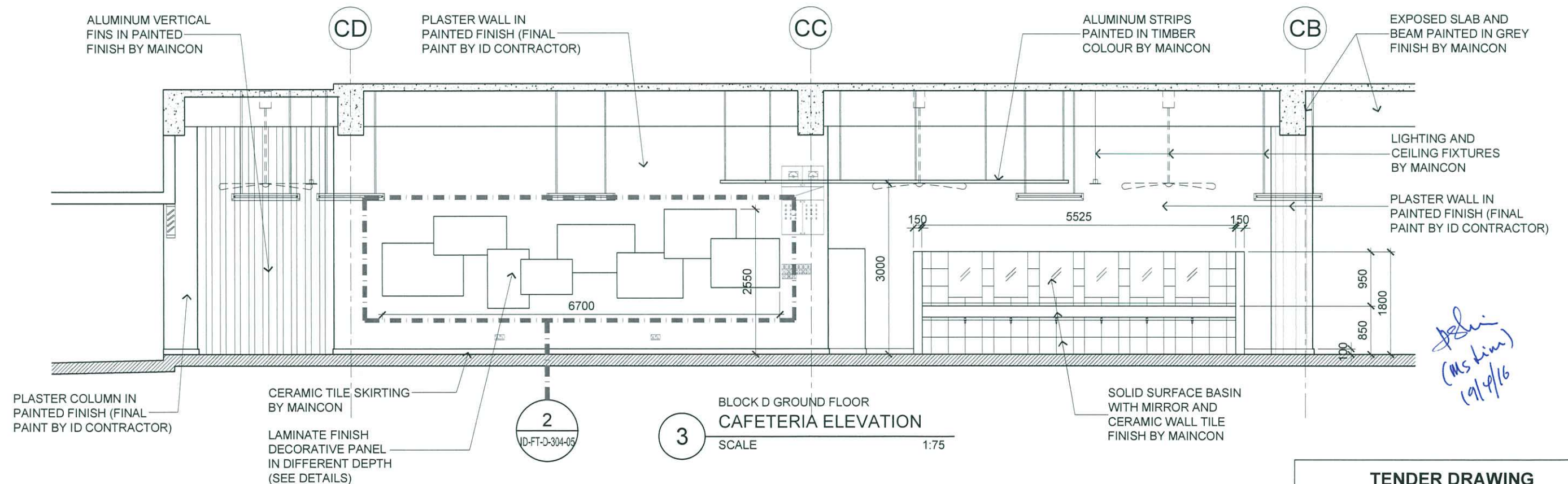
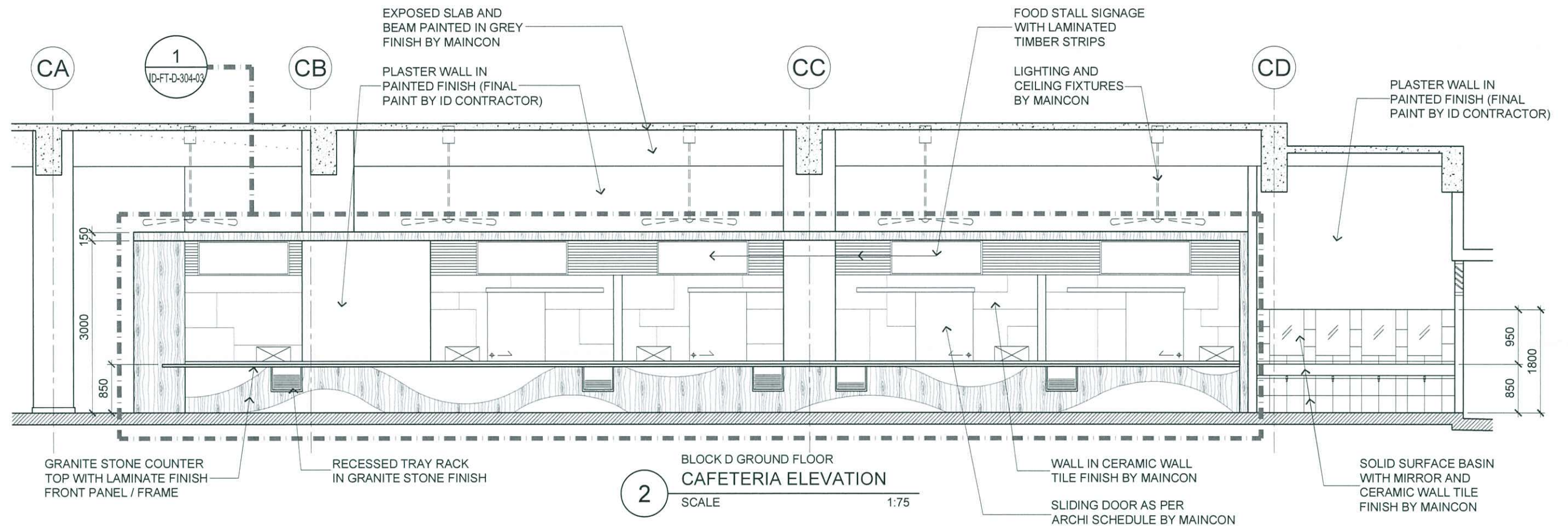

Handwritten signature:
(MS Kim)
19/4/16

TENDER DRAWING



ARCHITECTURE GROUP-STUDIO A
CPG CONSULTANTS PTE LTD
1 GATEWAY DRIVE #25-01
WESTGATE TOWER, SINGAPORE 608531
TEL: 6357 4888 FAX: 6357 4188

©2014, CPG Consultants Pte Ltd reserves all rights to these drawings, designs and/or any other data contained herein. No part of the said drawings, designs and/or other data may be reproduced, modified, transmitted or used in any form or by any means for any purpose without the prior written consent of CPG Consultants Pte Ltd other than the sole purpose for which such drawings, designs and/or other data are provided to licensed users on such terms as CPG Consultants Pte Ltd may prescribe.

Job Title
INTERIOR DESIGN WORKS FOR PROPOSED KDU PENANG
@ BATU KAWAN, PENANG MALAYSIA

Drawing Title
CAFETERIA ELEVATIONS
BLOCK D GROUND FLOOR

Senior Vice President	TAN PHENG CHEE
Vice President	PATRICK TAN
Principal Architectural Associate	-
Architectural Associate	-
Principal Interior Designer	BETH SONCUYA

Drawn By	TEAM	Date:-
Checked By	BETH	Date:-
Project Code :	Drawing No. :	REV.
P5679	ID-FT-D-304-02	-
Scale : 1:75		CAD Ref.

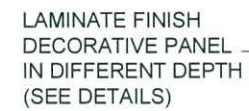

CERAMIC TILE SKIRTING
BY MAINCON

BLOCK D GROUND FLOOR
CAFETERIA WALL FEATURE ELEVATION DETAIL
SCALE 1:25

pschi
(mskim)
9/4/16



©2014, CPG Consultants Pte Ltd reserves all rights to these drawings, designs and/or any other data contained herein. No part of the said drawings, designs and/or other data may be reproduced, modified, transmitted or used in any form or by any means for any purpose without the prior written consent of CPG Consultants Pte Ltd other than the sole purpose for which such drawings, designs and/or other data are provided to licensed users on such terms as CPG Consultants Pte Ltd may prescribe.

Drawing Title

CAFETERIA WALL FEATURE DETAIL
BLOCK D GROUND FLOOR

Senior Vice President	TAN PHENG CHEE
Vice President	PATRICK TAN
Principal Architectural Associate	-
Architectural Associate	-
Principal Interior Designer	BETH SONCUYA

TENDER DRAWING			
Drawn By	TEAM		Date:-
Checked By	BETH		Date:-
Project Code : P5679	Drawing No. : ID-FT-D-304-05	REV. -	Scale : 1:125 CAD Ref.

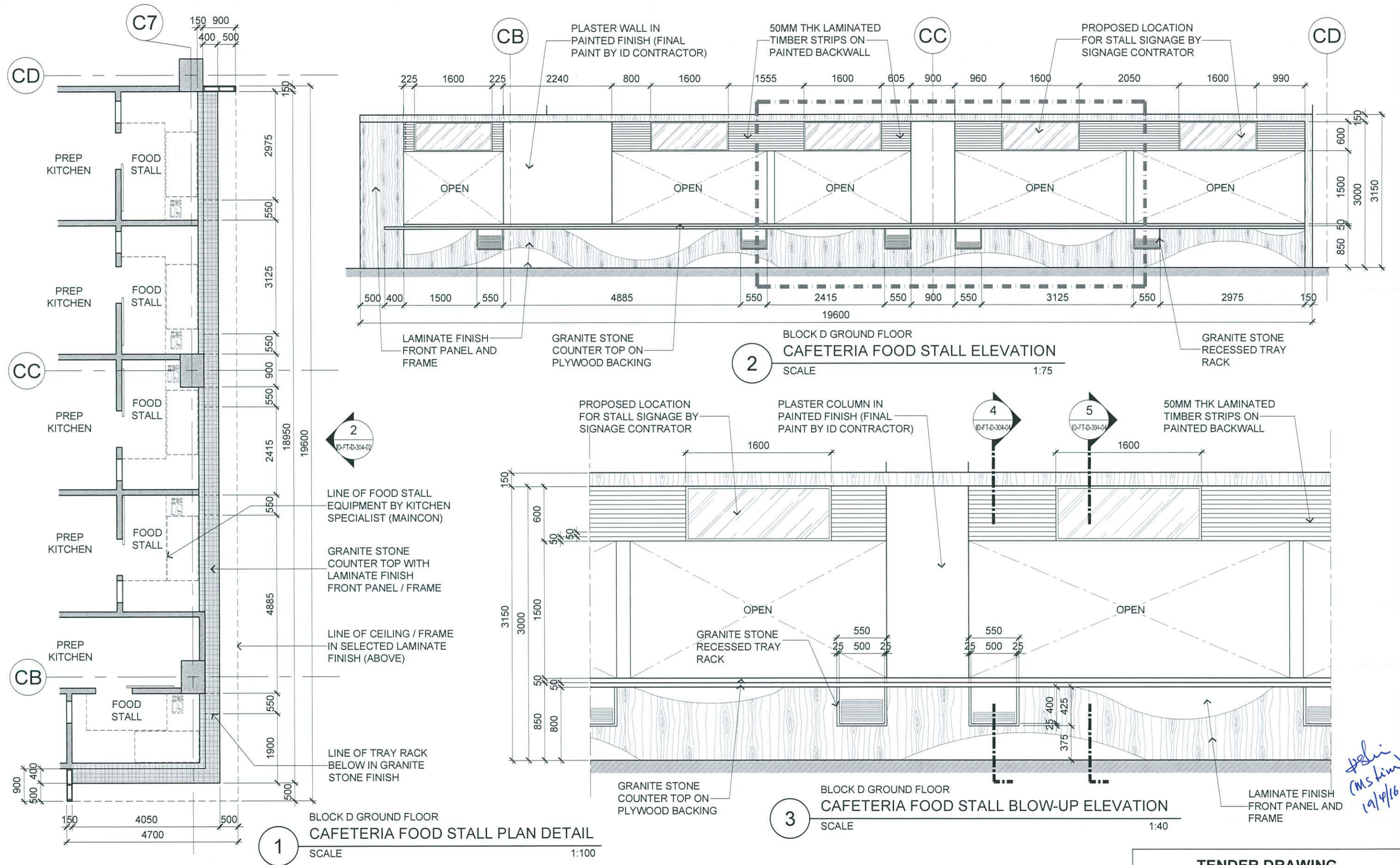

Handwritten note:
19/4/16
M.S. Kim



ARCHITECTURE GROUP-STUDIO A
CPG CONSULTANTS PTE LTD
1 GATEWAY DRIVE #25-01
WESTGATE TOWER, SINGAPORE 608531
TEL: 6357 4888 FAX: 6357 4188

©2014, CPG Consultants Pte Ltd reserves all rights to these drawings, designs and/or any other data contained herein. No part of the said drawings, designs and/or other data may be reproduced, modified, transmitted or used in any form or by any means for any purpose without the prior written consent of CPG Consultants Pte Ltd other than the sole purpose for which such drawings, designs and/or other data are provided to licensed users on such terms as CPG Consultants Pte Ltd may prescribe.

Job Title
INTERIOR DESIGN WORKS FOR PROPOSED KDU PENANG
@ BATU KAWAN, PENANG MALAYSIA

Drawing Title
CAFETERIA FOOD STALL DETAILS
BLOCK D GROUND FLOOR

Senior Vice President	TAN PHENG CHEE
Vice President	PATRICK TAN
Principal Architectural Associate	-
Architectural Associate	-
Principal Interior Designer	BETH SONCUYA

Drawn By	TEAM	Date:-
Checked By	BETH	Date:-
Project Code :	P5679	Drawing No. : ID-FT-D-304-03
REV.	-	Scale : 1:150 CAD Ref.

TENDER DRAWING

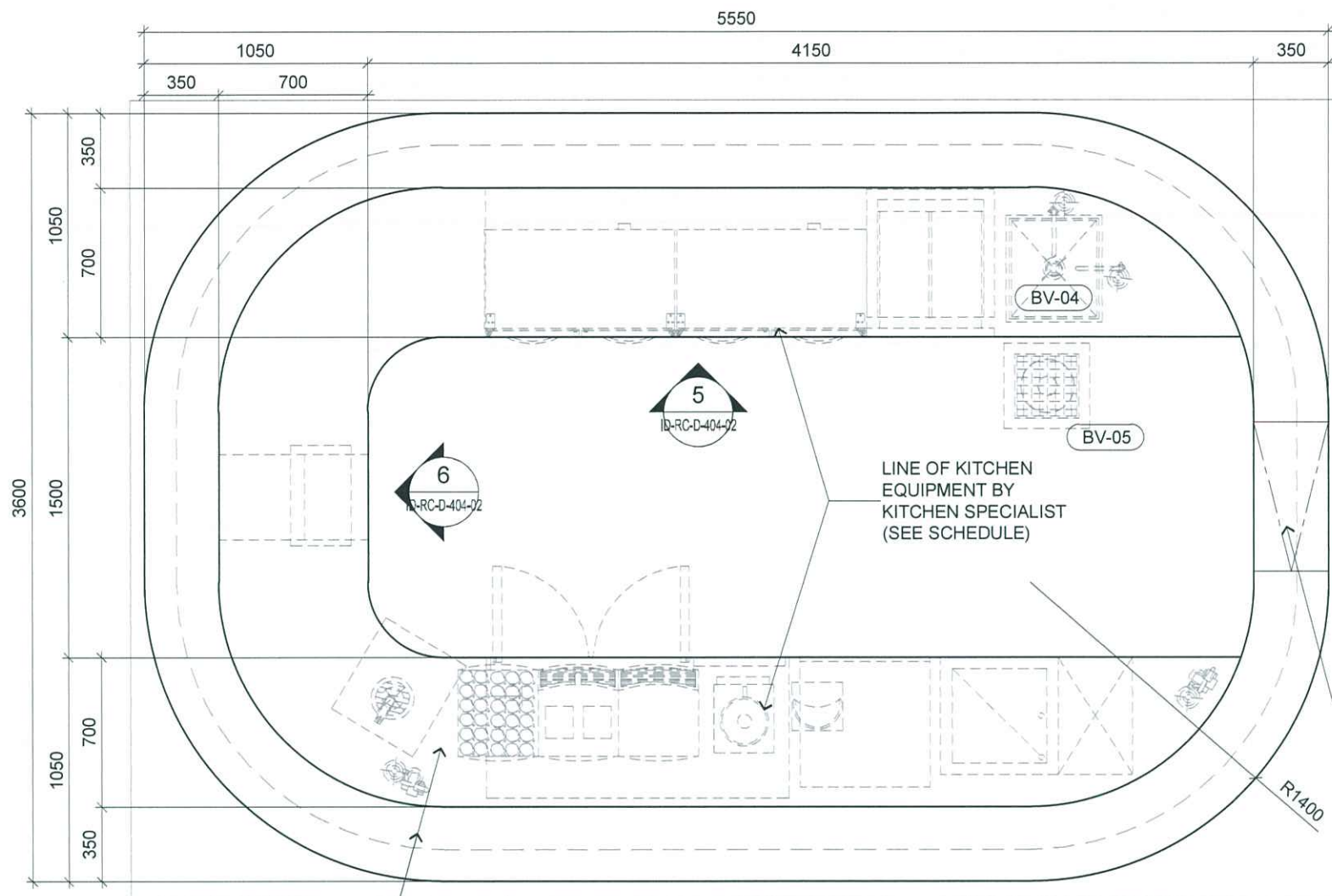

CAFETERIA - BLOCK D GROUND FLR
BEVERAGE COUNTER PLAN DETAIL
SCALE 1:30

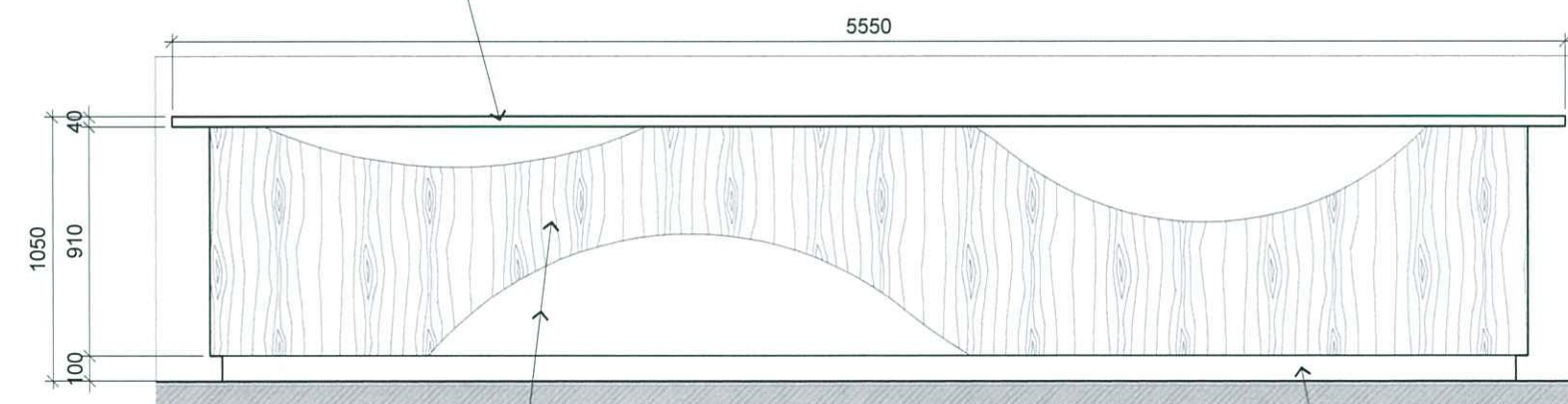

CAFETERIA - BLOCK D GROUND FLR
BEVERAGE COUNTER ELEVATION
SCALE 1:30

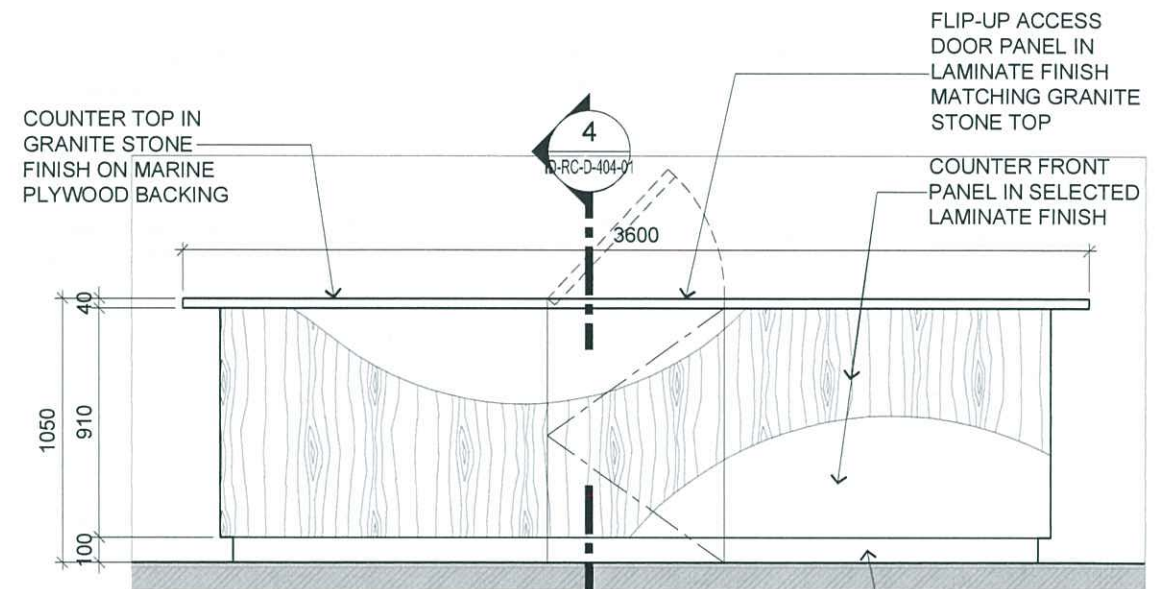

CAFETERIA - BLOCK D GROUND FLR
BEVERAGE COUNTER ELEVATION
SCALE 1:30

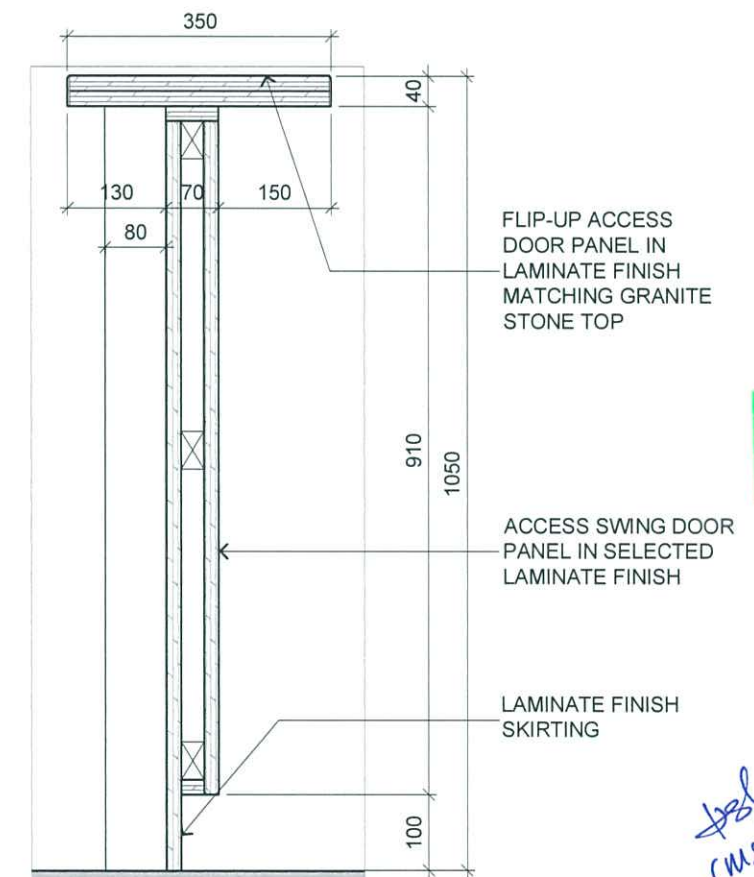

CAFETERIA - BLOCK D GROUND FLR
BEVERAGE COUNTER SECTION
SCALE 1:10

RC-18



ARCHITECTURE GROUP-STUDIO A
CPG CONSULTANTS PTE LTD
1 GATEWAY DRIVE #25-01
WESTGATE TOWER, SINGAPORE 608531
TEL: 6357 4888 FAX: 6357 4188

©2014, CPG Consultants Pte Ltd reserves all rights to these drawings, designs and/or any other data contained herein. No part of the said drawings, designs and/or other data may be reproduced, modified, transmitted or used in any form or by any means for any purpose without the prior written consent of CPG Consultants Pte Ltd other than the sole purpose for which such drawings, designs and/or other data are provided to licensed users on such terms as CPG Consultants Pte Ltd may prescribe.

Job Title
INTERIOR DESIGN WORKS FOR PROPOSED KDU PENANG
@ BATU KAWAN, PENANG MALAYSIA
Drawing Title
CAFETERIA BEVERAGE BAR COUNTER DETAILS
BLOCK D GROUND FLOOR

Senior Vice President
TAN PHENG CHEE
Vice President
PATRICK TAN
Principal Architectural Associate
-
Architectural Associate
-
Principal Interior Designer
BETH SONCUYA

TENDER DRAWING					
Drawn By	TEAM		Date:-		
Checked By	BETH		Date:-		
Project Code :	Drawing No. :	REV.	Scale : 1:25		
P5679	ID-RC-D-404-01	-	CAD Ref.		

Handwritten signature and date: 19/4/16

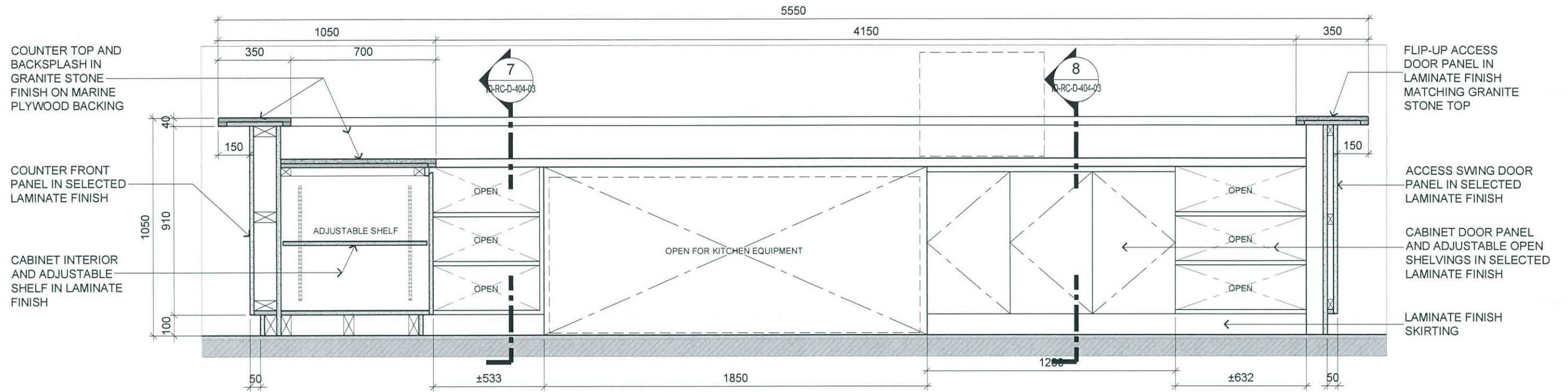

5 CAFETERIA - BLOCK D GROUND FLR
BEVERAGE COUNTER ELEVATION
SCALE 1:20

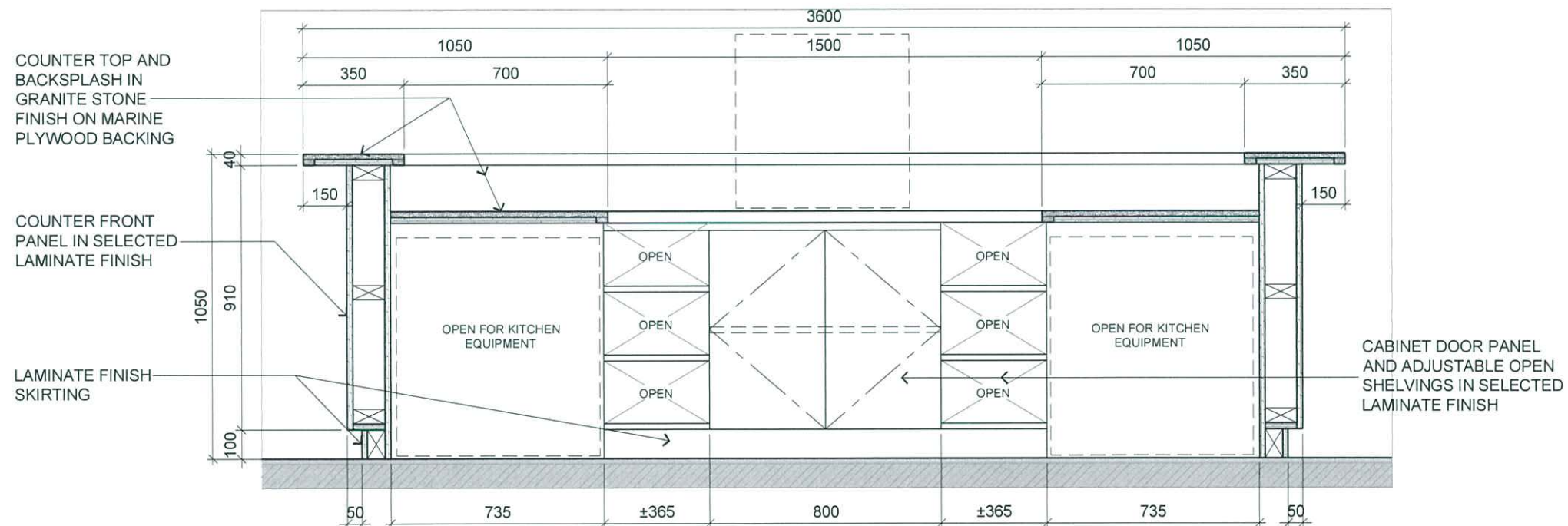

6 CAFETERIA - BLOCK D GROUND FLR
BEVERAGE COUNTER ELEVATION
SCALE 1:20

RC-18

TENDER DRAWING



ARCHITECTURE GROUP-STUDIO A
CPG CONSULTANTS PTE LTD
1 GATEWAY DRIVE #25-01
WESTGATE TOWER, SINGAPORE 608531
TEL: 6357 4888 FAX: 6357 4188

©2014, CPG Consultants Pte Ltd reserves all rights to these drawings, designs and/or any other data contained herein. No part of the said drawings, designs and/or other data may be reproduced, modified, transmitted or used in any form or by any means for any purpose without the prior written consent of CPG Consultants Pte Ltd other than the sole purpose for which such drawings, designs and/or other data are provided to licensed users on such terms as CPG Consultants Pte Ltd may prescribe.

Job Title
INTERIOR DESIGN WORKS FOR PROPOSED KDU PENANG
@ BATU KAWAN, PENANG MALAYSIA

Drawing Title
CAFETERIA BEVERAGE BAR COUNTER DETAILS
BLOCK D GROUND FLOOR

Senior Vice President	TAN PHENG CHEE
Vice President	PATRICK TAN
Principal Architectural Associate	-
Architectural Associate	-
Principal Interior Designer	BETH SONCUYA

Drawn By	TEAM	Date:-
Checked By	BETH	Date:-
Project Code :	P5679	REV. : 1
Drawing No. :	ID-RC-D-404-02	CAD Ref. :
Scale : 1:25		

Handwritten signature and date:
19/4/16

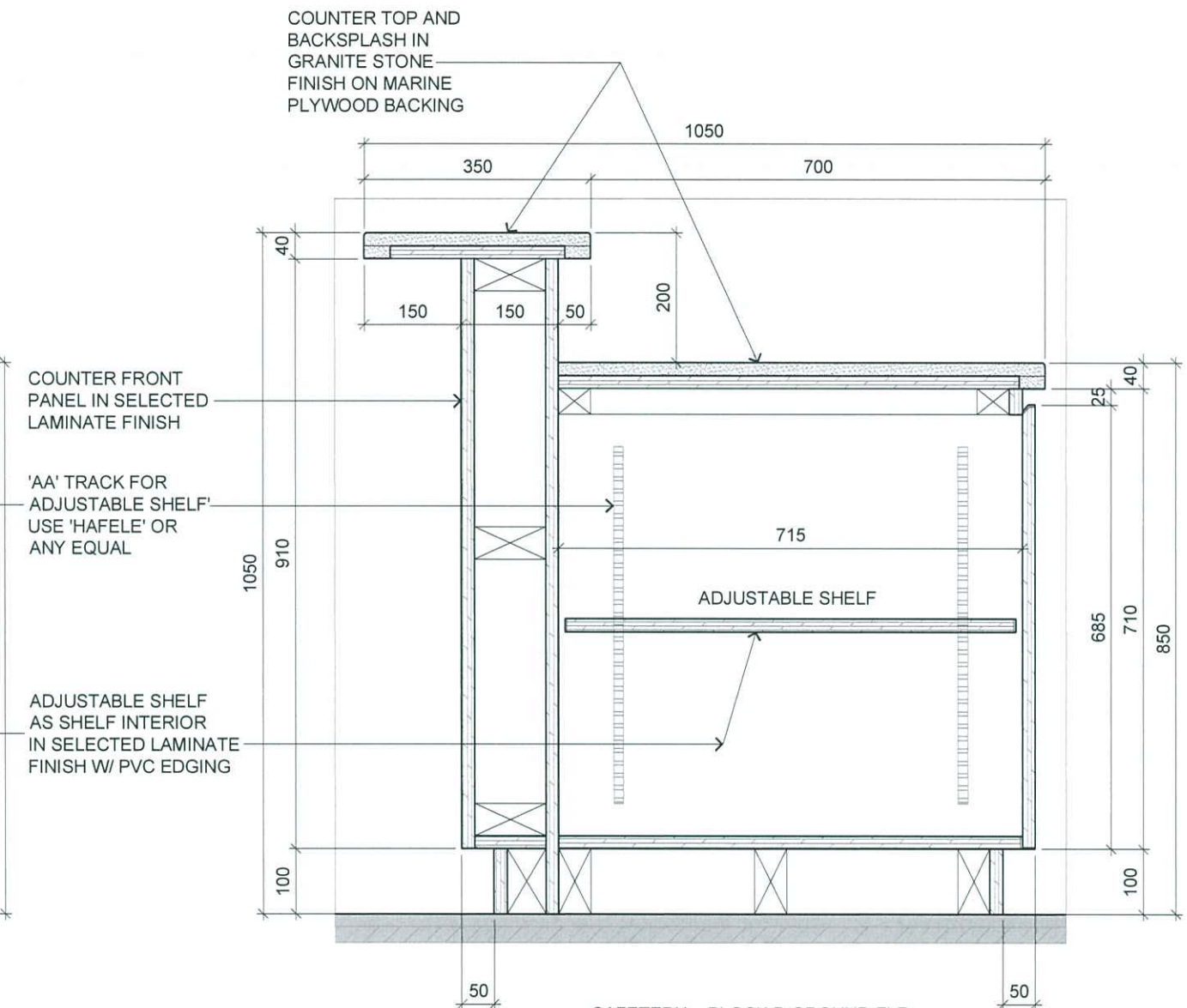
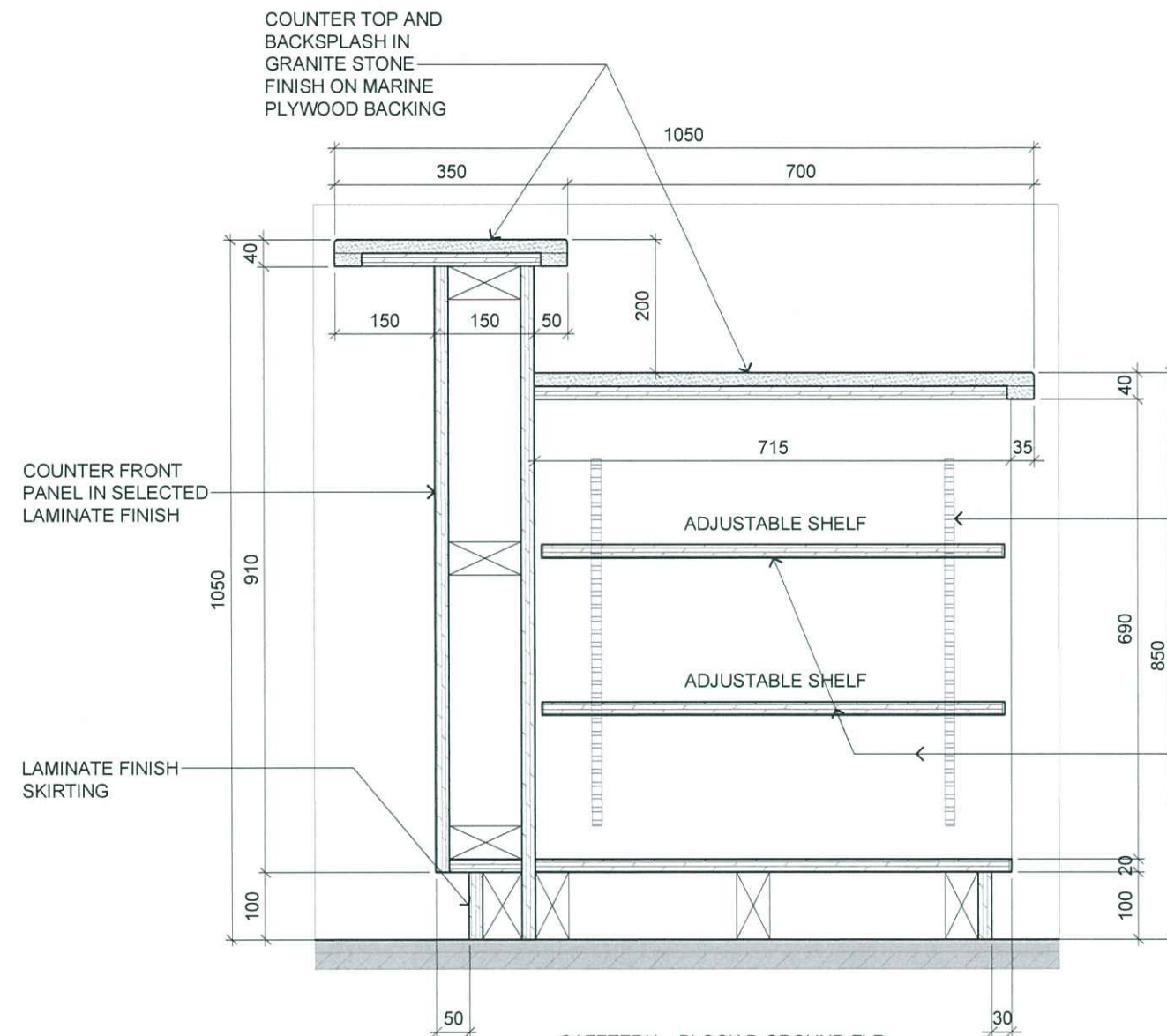

RC-18



ARCHITECTURE GROUP-STUDIO A
CPG CONSULTANTS PTE LTD
1 GATEWAY DRIVE #25-01
WESTGATE TOWER, SINGAPORE 608531
TEL: 6357 4888 FAX: 6357 4188

©2014, CPG Consultants Pte Ltd reserves all rights to these drawings, designs and/or any other data contained herein. No part of the said drawings, designs and/or other data may be reproduced, modified, transmitted or used in any form or by any means for any purpose without the prior written consent of CPG Consultants Pte Ltd other than the sole purpose for which such drawings, designs and/or other data are provided to licensed users on such terms as CPG Consultants Pte Ltd may prescribe.

Job Title

INTERIOR DESIGN WORKS FOR PROPOSED KDU PENANG
@ BATU KAWAN, PENANG MALAYSIA

Drawing Title

CAFETERIA BEVERAGE BAR COUNTER DETAILS
BLOCK D GROUND FLOOR

Senior Vice President	TAN PHENG CHEE
Vice President	PATRICK TAN
Principal Architectural Associate	-
Architectural Associate	-
Principal Interior Designer	BETH SONCUYA

Drawn By	TEAM		Date:-
Checked By	BETH		Date:-
Project Code :	Drawing No. :	REV.	Scale : 1:25
P5679	ID-RC-D-404-03	-	CAD Ref.

John (ms king)
19/4/16