

1
BLOCK D 2ND FLOOR
REFERENCE FURNITURE LAYOUT PLAN
SCALE 1:250

*John
(Mr Lim)
5/5/16*

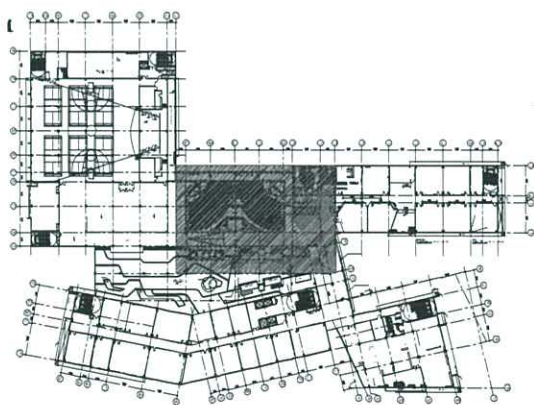

KEYPLAN 1:2500

TENDER DRAWING

Job Title	Senior Vice President	TAN PHENG CHEE	Drawn By	TEAM	Date:-
	Vice President	PATRICK TAN			
	Principal Architectural Associate	-	Checked By	BETH	Date:-
	Architectural Associate	-			
Drawing Title	Principal Interior Designer	BETH SONCUYA	Project Code :	Drawing No. :	REV.
	REFERENCE FURNITURE LAYOUT PLAN BLOCK D 2ND FLOOR				
			P5679	ID-FL-D-204-03	-
			Scale : 1:250 CAD Ref.		



ARCHITECTURE GROUP-STUDIO A
CPG CONSULTANTS PTE LTD
1 GATEWAY DRIVE #25-01
WESTGATE TOWER, SINGAPORE 608531
TEL: 6357 4888 FAX: 6357 4188

©2014, CPG Consultants Pte Ltd reserves all rights to these drawings, designs and/or any other data contained herein. No part of the said drawings, designs and/or other data may be reproduced, modified, transmitted or used in any form or by any means for any purpose without the prior written consent of CPG Consultants Pte Ltd other than the sole purpose for which such drawings, designs and/or other data are provided to licensed users on such terms as CPG Consultants Pte Ltd may prescribe.

Job Title
INTERIOR DESIGN WORKS FOR PROPOSED KDU PENANG
@ BATU KAWAN, PENANG MALAYSIA

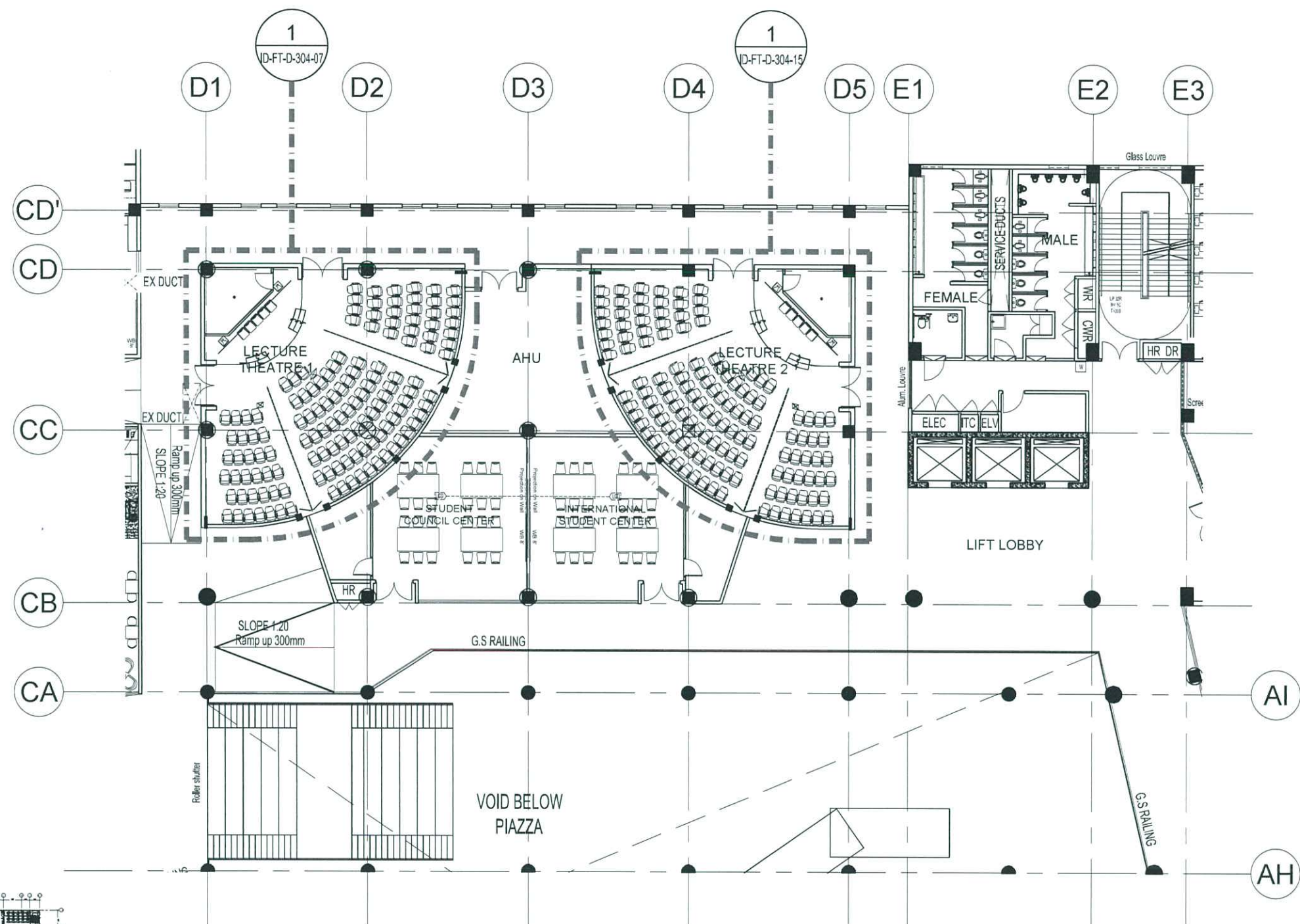

BLOCK D 1ST FLOOR
REFERENCE FURNITURE LAYOUT PLAN
SCALE 1:250

*psl
(ms km)
5/5/16*

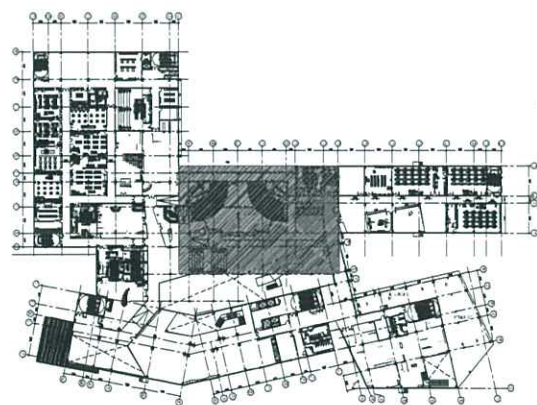

KEYPLAN 1:2500



ARCHITECTURE GROUP-STUDIO A
CPG CONSULTANTS PTE LTD
1 GATEWAY DRIVE #25-01
WESTGATE TOWER, SINGAPORE 608531
TEL: 6357 4888 FAX: 6357 4188

©2014, CPG Consultants Pte Ltd reserves all rights to these drawings, designs and/or any other data contained herein. No part of the said drawings, designs and/or other data may be reproduced, modified, transmitted or used in any form or by any means for any purpose without the prior written consent of CPG Consultants Pte Ltd other than the sole purpose for which such drawings, designs and/or other data are provided to licensed users on such terms as CPG Consultants Pte Ltd may prescribe.

Job Title
INTERIOR DESIGN WORKS FOR PROPOSED KDU PENANG
@ BATU KAWAN, PENANG MALAYSIA

Drawing Title
REFERENCE FURNITURE LAYOUT PLAN
BLOCK D 1ST FLOOR

Senior Vice President	TAN PHENG CHEE
Vice President	PATRICK TAN
Principal Architectural Associate	-
Architectural Associate	-
Principal Interior Designer	BETH SONCUYA

TENDER DRAWING

Drawn By	TEAM	Date:-
Checked By	BETH	Date:-
Project Code :	Drawing No. :	REV.
P5679	ID-FL-D-204-02	-
Scale : 1:250		CAD Ref.

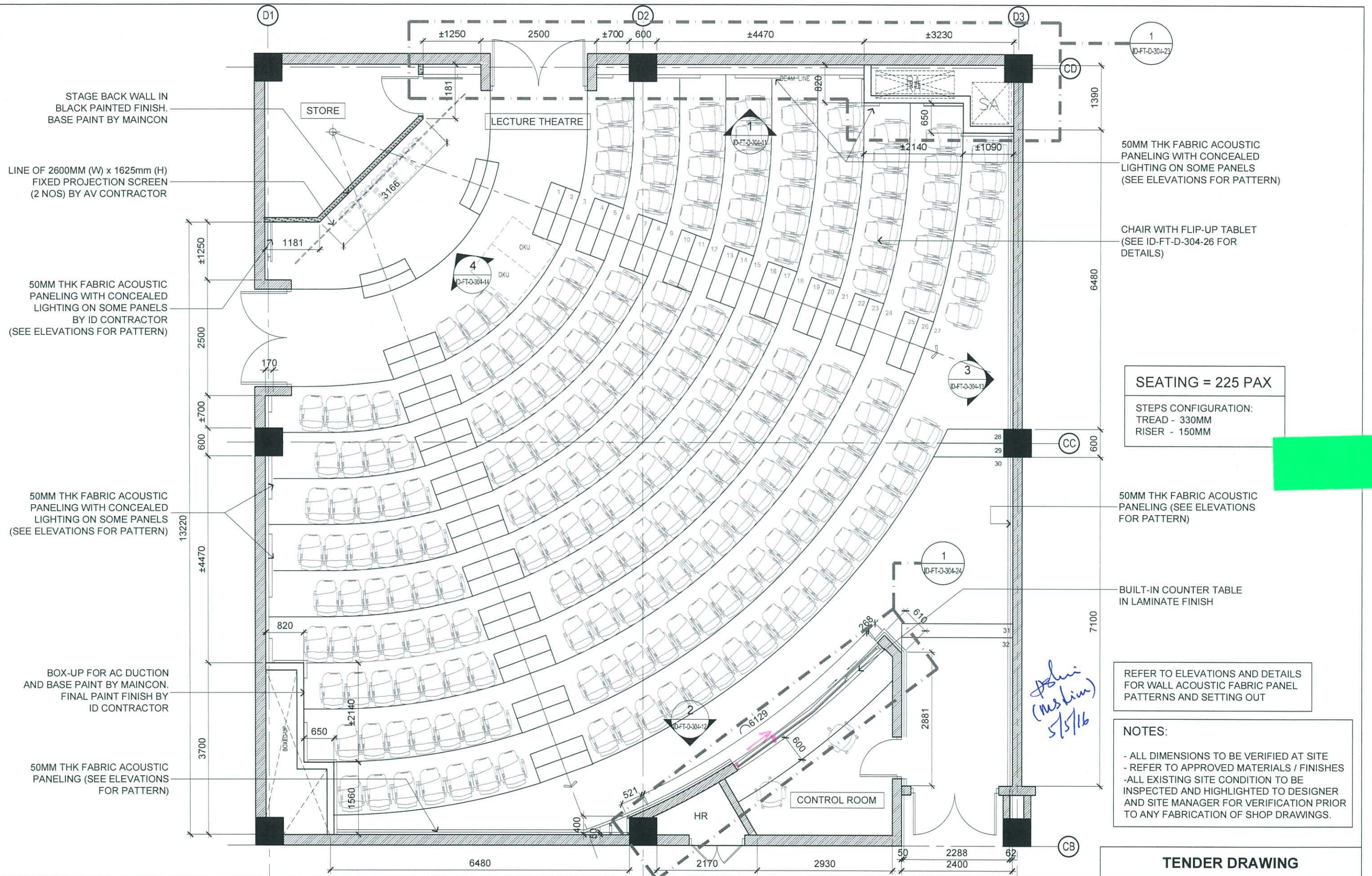

ARCHITECTURE GROUP-STUDIO A
CPG CONSULTANTS PTE LTD
 1 GATEWAY DRIVE #25-01
 WESTGATE TOWER, SINGAPORE 608531
 TEL: 6357 4888 FAX: 6357 4188

©2014, CPG Consultants Pte Ltd reserves all rights to these drawings, designs and/or any other data contained herein. No part of the said drawings, designs and/or other data may be reproduced, modified, transmitted or used in any form or by any means for any purpose without the prior written consent of CPG Consultants Pte Ltd other than the sole purpose for which such drawings, designs and/or other data are provided to licensed users on such terms as CPG Consultants Pte Ltd may prescribe.

Job Title
 INTERIOR DESIGN WORKS FOR PROPOSED KDU PENANG
 @ BATU KAWAN, PENANG MALAYSIA

Drawing Title
LECTURE THEATRE 1 - BLOCK D 1ST - 2ND FLOOR
FURNITURE LAYOUT BLOW-UP PLAN

Senior Vice President	TAN PHENG CHEE
Vice President	PATRICK TAN
Principal Architectural Associate	-
Architectural Associate	-
Principal Interior Designer	BETH SONCUYA

Drawn By	TEAM	Date: -
Checked By	BETH	Date: -
Project Code :	Drawing No. :	REV.
P5679	ID-FT-D-304-07	Scale : 1:75
		CAD Ref.

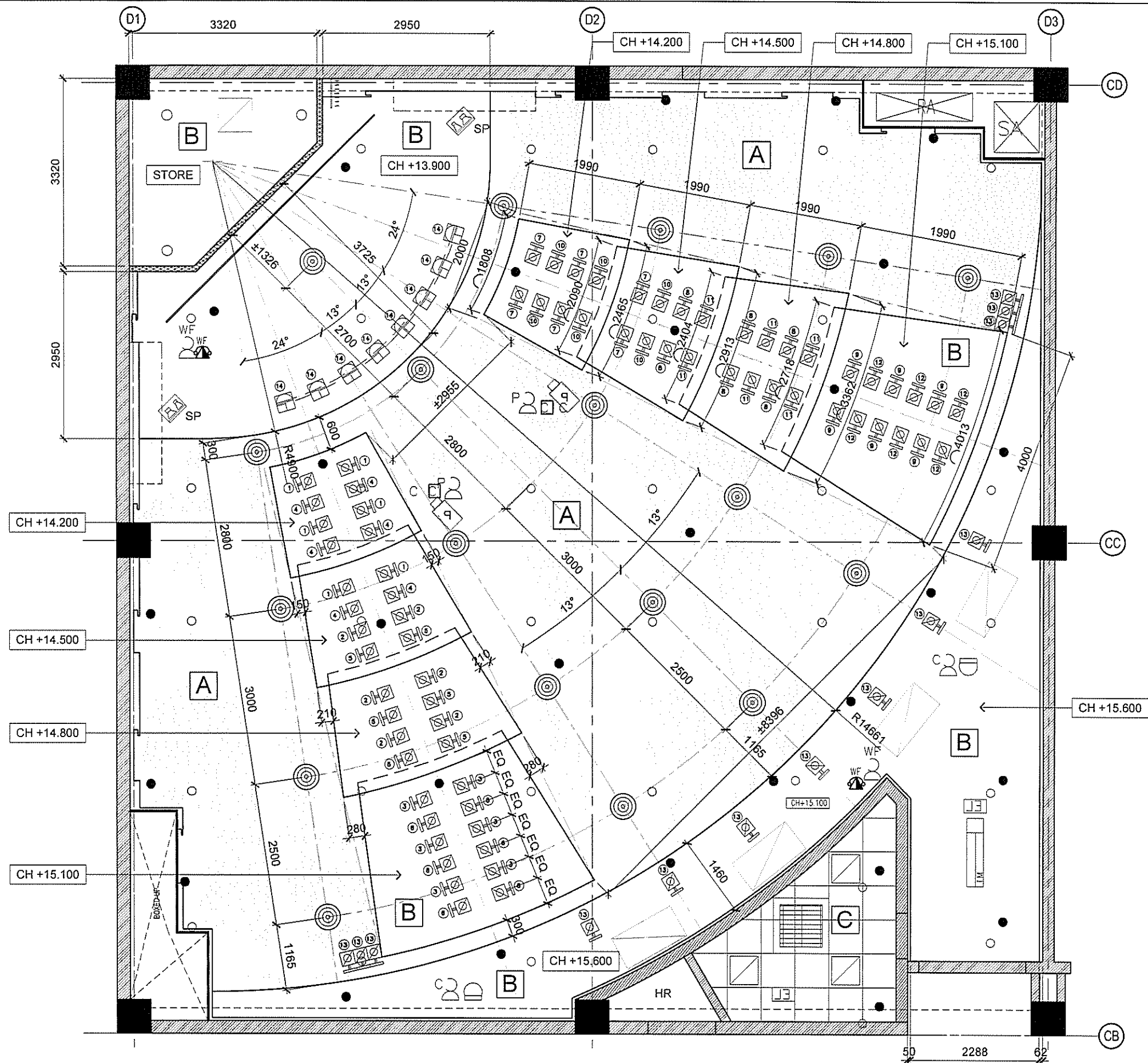

LEGEND : ACMV INSTALLATION

SYMBOL	DESCRIPTION(S)	QTY
	1200mm X 600mm RETURN AIR GRILLE	4
	600mm X 600mm RETURN AIR GRILLE	1
	AIR CONDITIONING SUPPLY AIR DUCT	AS SHOWN
	AIR CONDITIONING RETURN AIR DUCT	AS SHOWN
	CEILING DIFFUSER (400MM NECK SIZE)	18
	LOUVERS	1
	A/C CONTROL MODULE	1
	AIR-COOLED SPLIT UNIT (CEILING CASSETTE TYPE)	1

LEGEND : FIRE INSTALLATION

SYMBOL	DESCRIPTION(S)	QTY
	PENDENT SPRINKLER (155°F/68°C TEMPERATURE RATING)	29
	UPRIGHT SPRINKLER (155°F/68°C TEMPERATURE RATING)	40
	8W EMERGENCY LIGHT C/W SELF CONTAINED BACK UP BATTERY	2
	2 X 30W TWIN FLOOD LIGHT (WALL MOUNTED TYPE) C/W SELF CONTAINED BACK UP BATTERY & CHARGER	4
	8W KELUAR SIGN C/W SELF CONTAINED BACK UP BATTERY (3 HR.) & CHARGER	3
	9 KGS ABC DRY POWDER PORTABLE FIRE EXTINGUISHER	3

LEGEND: PUBLIC ADDRESS SYSTEM

SYMBOL	DESCRIPTION(S)	QTY
	6W RECESSED CEILING MOUNTED SPEAKER C/W MATCHING TRANSFORMER	1
	6W WALL MOUNTED SPEAKER C/W MATCHING TRANSFORMER	5

LEGEND: AUDIO/VISUAL SYSTEM

SYMBOL	DESCRIPTION(S)	QTY
	PS(L) 2800mm(W) X 1725mm(H) FIXED PROJECTION SCREEN LEFT	AS SHOWN
	PS(R) 2800mm(W) X 1725mm(H) FIXED PROJECTION SCREEN RIGHT	AS SHOWN
	P 5000 ANSI LUMENS WXGA 3LCD PROJECTOR	AS SHOWN
	SP LINEARRAY SPEAKER	AS SHOWN
	SUB 12" SUBWOOFER	AS SHOWN
	AV RACK AV EQUIPMENT RACK	AS SHOWN
	AV HDMI/AUDIO INPUT PANEL	AS SHOWN
	MIC INPUT MICROPHONE INPUT PANEL	AS SHOWN
	MONITOR PREVIEW MONITOR	AS SHOWN
	RJ 45 SMART TOUCH SCREEN	AS SHOWN

CEILING FINISH LEGEND:

	EXPOSED SLAB WITH SKIMCOAT IN PAINT FINISH
	12MM THK GYPSUM BOARD CEILING IN PAINT FINISH
	600MM x 600MM MINERAL FIBER BOARD CEILING

NOTES:

- RCP AND M&E SERVICES TO BE DONE BY MAINCON. BASE COAT TO BE DONE BY MAINCON AND ID CONTRACTOR TO DO CEILING FINAL PAINT FINISH.
- ALL DIMENSIONS TO BE VERIFIED AT SITE
- REFER TO APPROVED MATERIALS / FINISHES
- ALL EXISTING SITE CONDITION TO BE INSPECTED AND HIGHLIGHTED TO DESIGNER AND SITE MANAGER FOR VERIFICATION PRIOR TO ANY FABRICATION OF SHOP DRAWINGS.

TENDER DRAWING



ARCHITECTURE GROUP-STUDIO A
CPG CONSULTANTS PTE LTD
1 GATEWAY DRIVE #25-01
WESTGATE TOWER, SINGAPORE 608531
TEL: 6357 4888 FAX: 6357 4188

©2014, CPG Consultants Pte Ltd reserves all rights to these drawings, designs and/or any other data contained herein. No part of the said drawings, designs and/or other data may be reproduced, modified, transmitted or used in any form or by any means for any purpose without the prior written consent of CPG Consultants Pte Ltd other than the sole purpose for which such drawings, designs and/or other data are provided to licensed users on such terms as CPG Consultants Pte Ltd may prescribe

Job Title
INTERIOR DESIGN WORKS FOR PROPOSED KDU PENANG
@ BATU KAWAN, PENANG MALAYSIA
Drawing Title
LECTURE THEATRE 1 - BLOCK D 1ST - 2ND FLOOR
REFLECTED CEILING PLAN

Senior Vice President
TAN PHENG CHEE
Vice President
PATRICK TAN
Principal Architectural Associate
-
Architectural Associate
-
Principal Interior Designer
BETH SONCUYA

Drawn By
TEAM
Checked By
BETH
Project Code :
P5679
Drawing No. :
ID-FT-D-304-09
REV.
-
Scale : 1:75
CAD Ref.

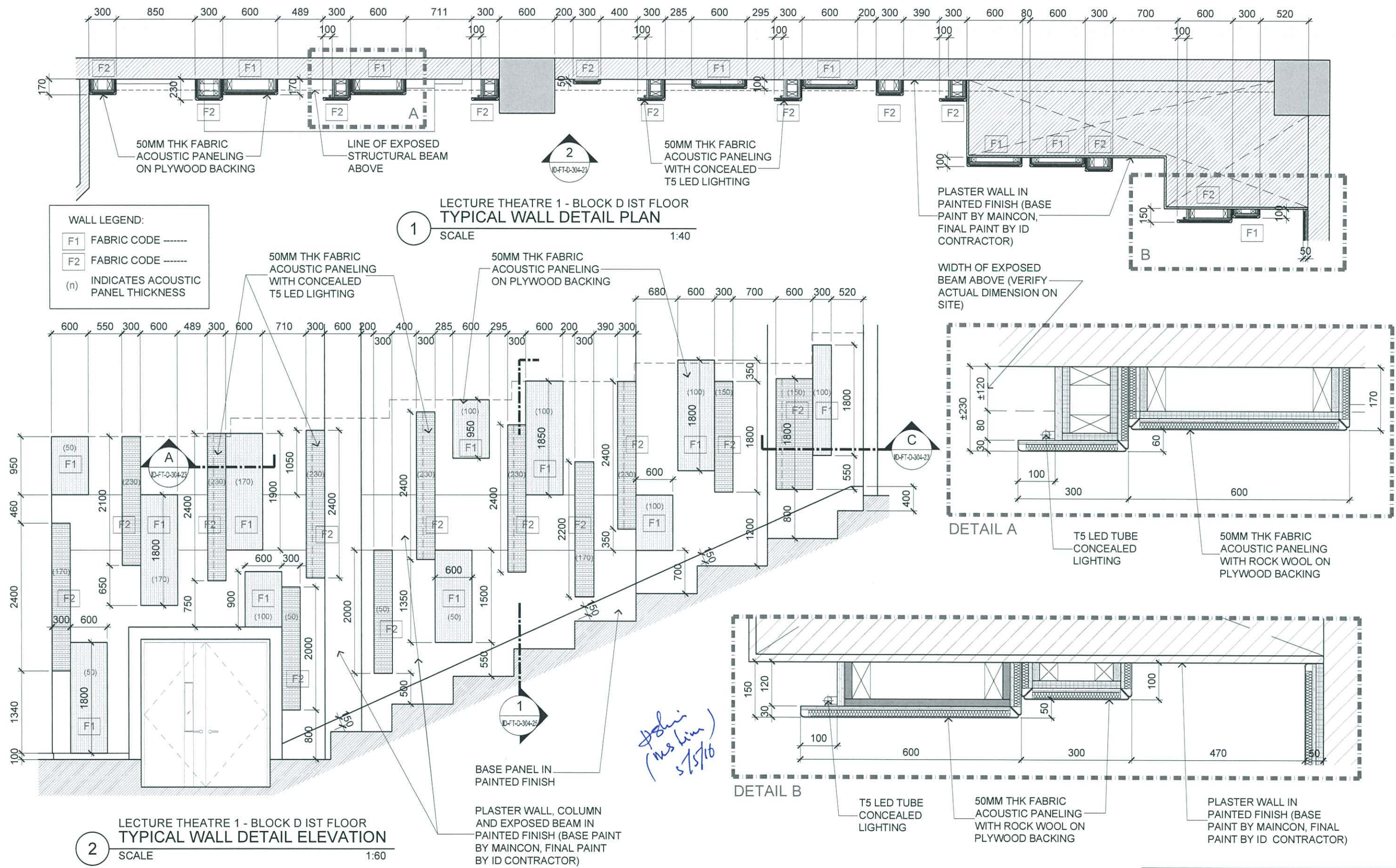

John (ms km) 5/5/16



ARCHITECTURE GROUP-STUDIO A
CPG CONSULTANTS PTE LTD
 1 GATEWAY DRIVE #25-01
 WESTGATE TOWER, SINGAPORE 608531
 TEL: 6357 4888 FAX: 6357 4188

©2014, CPG Consultants Pte Ltd reserves all rights to these drawings, designs and/or any other data contained herein. No part of the said drawings, designs and/or other data may be reproduced, modified, transmitted or used in any form or by any means for any purpose without the prior written consent of CPG Consultants Pte Ltd other than the sole purpose for which such drawings, designs and/or other data are provided to licensed users on such terms as CPG Consultants Pte Ltd may prescribe.

Job Title
 PROPOSED KDU PENANG @ BATU KAWAN,
 PENANG MALAYSIA

Drawing Title
LECTURE THEATRE 1 WALL DETAILS
 BLOCK D 1ST - 2ND FLOOR

Senior Vice President	TAN PHENG CHEE
Vice President	PATRICK TAN
Principal Architectural Associate	-
Architectural Associate	-
Principal Interior Designer	BETH SONCUYA

TENDER DRAWING				
Drawn By	TEAM			Date:-
Checked By	BETH			Date:-
Project Code :	Drawing No. :	REV.	Scale : AS SHOWN	
P5679	ID-FT-D-304-23	-	CAD Ref.	

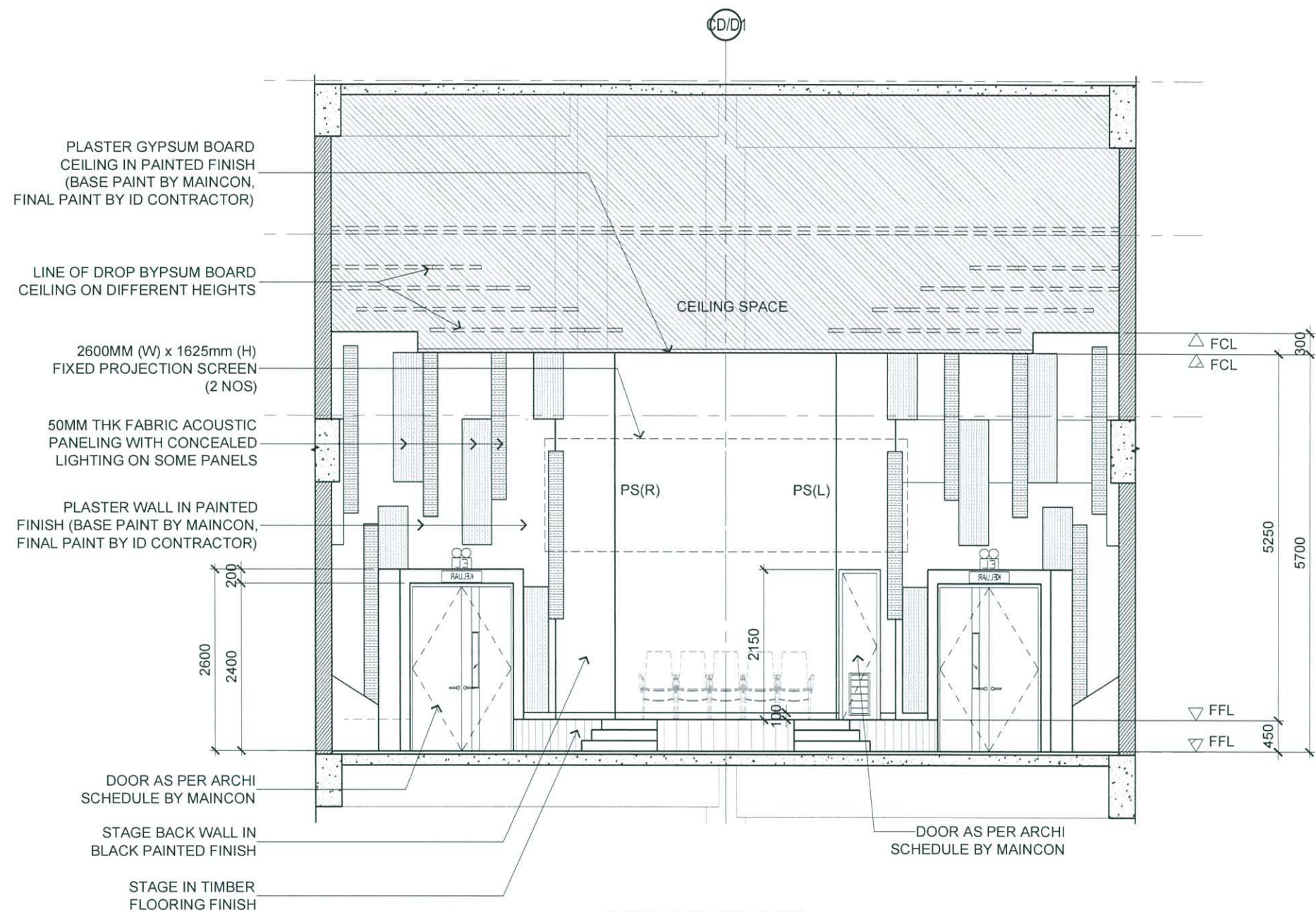

NOTES:

- ALL DIMENSIONS TO BE VERIFIED AT SITE
- REFER TO APPROVED MATERIALS / FINISHES
- ALL EXISTING SITE CONDITION TO BE INSPECTED AND HIGHLIGHTED TO DESIGNER AND SITE MANAGER FOR VERIFICATION PRIOR TO ANY FABRICATION OF SHOP DRAWINGS.



ARCHITECTURE GROUP-STUDIO A
CPG CONSULTANTS PTE LTD
1 GATEWAY DRIVE #25-01
WESTGATE TOWER, SINGAPORE 608531
TEL: 6357 4888 FAX: 6357 4188

©2014, CPG Consultants Pte Ltd reserves all rights to these drawings, designs and/or any other data contained herein. No part of the said drawings, designs and/or other data may be reproduced, modified, transmitted or used in any form or by any means for any purpose without the prior written consent of CPG Consultants Pte Ltd other than the sole purpose for which such drawings, designs and/or other data are provided to licensed users on such terms as CPG Consultants Pte Ltd may prescribe.

Job Title

INTERIOR DESIGN WORKS FOR PROPOSED KDU PENANG
@ BATU KAWAN, PENANG MALAYSIA

Drawing Title

LECTURE THEATRE 1 - BLOCK D 1ST - 2ND FLOOR
ELEVATION

Senior Vice President

TAN PHENG CHEE

Vice President

PATRICK TAN

Principal Architectural Associate

-

Architectural Associate

-

Principal Interior Designer

BETH SONCUYA

TENDER DRAWING

Drawn By

TEAM

Date: -

Checked By

BETH

Date: -

Project Code :

Drawing No. :

REV.

Scale : 1:75

P5679

ID-FT-D-304-14

-

CAD Ref.

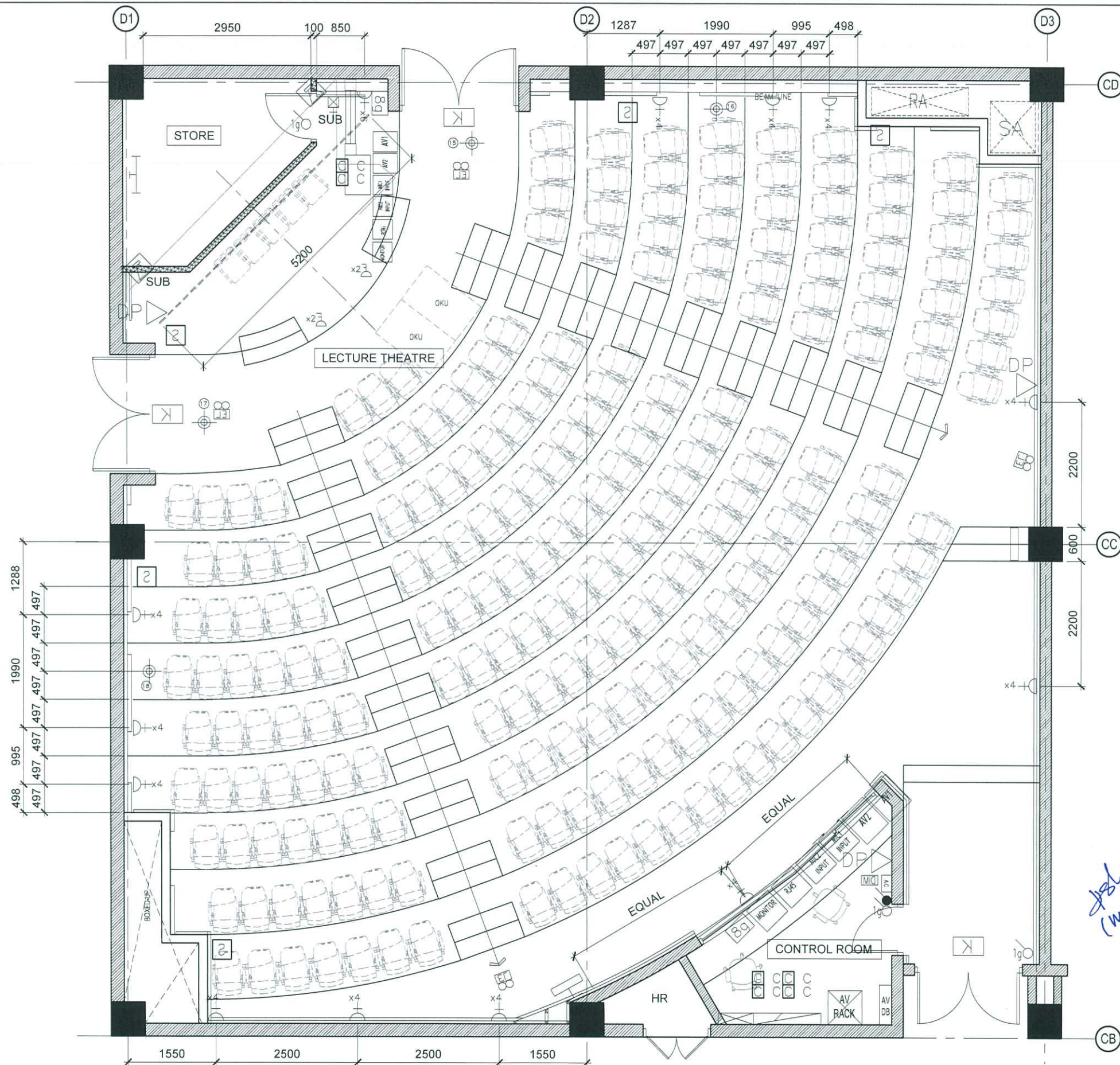

LEGEND : ELECTRICAL INSTALLATION

SYMBOL	DESCRIPTION(S)	QTY
	1 X 22W LED CEILING RECESSED WALL WASHER C/W DALI BALLAST	85
	1 X 32W LED CEILING RECESSED WALL WASHER C/W DALI BALLAST	8
	2 X 14W RECESSED TYPE T5 FLUO. FTG. C/W MIRROR REFLECTOR & ALUMINIUM CROSS BLADE. (DIMMABLE ELECTRONIC BALLAST EXCEPT FOR STORE)	3
	1 X 28W RECESSED TYPE T5 FLUO. FTG. C/W MIRROR REFLECTOR & TRANSPARENT DIFFUSER (ELECTRONIC BALLAST)	1
	1 X 28W T5 WALL MOUNTED BARE CHANNEL FLUO. LIGHT FTG. C/W ELECTRONIC BALLAST.	1
	1 X 12V/6W LED WALL MOUNTED TYPE UP / DOWN LIGHTING FTG.	2
	LIGHTING POINT FOR ID PANEL TO SMART CONTROL AT CONTROL ROOM	4
	10A 1 GANG ONE WAY LIGHTING SWITCH AT 1450mm AFFL.	3
	13A SWITCH SOCKET OUTLET AT 300mm AFFL.	62
	13A SWITCH SOCKET OUTLET AT ABOVE CEILING LEVEL FOR PROJECTOR	2
	13A SWITCH SOCKET OUTLET MOUNTED INSIDE FLOOR SERVICE BOX/JUNCTION BOX.	4
	13A SWITCH SOCKET OUTLET AT ABOVE CEILING LEVEL FOR WIFI SYSTEM	2
	13A SWITCH SOCKET OUTLET AT CEILING LEVEL FOR SPEAKER & SUBWOOFER	-
	13A SWITCH SOCKET OUTLET AT BELOW CEILING LEVEL FOR CCTV	2
	20A 1 GANG ONE WAY DOUBLE POLE SWITCH (FOR AIR CONDITIONING)	1
	8 GANG SMART SWITCH AT 1450mm AFFL.	2
	DIMMER SWITCH	1
	DISTRIBUTION BOARD AT 2100mm AFFL. (METAL CLAD, WALL MOUNTED TYPE)	1
	32A SINGLE PHASE POWER SUPPLY	1
	LIGHTING AUTOMATION PANEL	1
	30A SPN ISOLATOR POINT	1
	50mm x 50mm TRUNKING @ CEILING FOR AUDIO AND VISUAL (BY ELECTRICAL CONTRACTOR)	AS SHOWN
	25MM UPVC CONDUIT @ CEILING FOR AUDIO AND VISUAL (BY ELECTRICAL CONTRACTOR)	AS SHOWN
	25MM UPVC CONDUIT @ FLOOR FOR AUDIO AND VISUAL C/W INSPECTION BOX (BY ELECTRICAL CONTRACTOR)	AS SHOWN
	25MM UPVC CONDUIT @ WALL FOR AUDIO AND VISUAL (BY ELECTRICAL CONTRACTOR)	AS SHOWN
	UNDER FLOOR JUNCTION BOX (150mm x 150mm) FOR POWER, TELEPHONE & DATA CAST IN FLOOR SLAB.	AS SHOWN
	50mm x 25mm x 3.2mm UNDERFLOOR UPVC TRUNKING/CONDUIT. (CAST IN FLOOR SLAB)	AS SHOWN
	50mm x 25mm x 3.2mm UNDERFLOOR UPVC TRUNKING/CONDUIT. (CAST IN FLOOR SLAB)	AS SHOWN
	50mm x 25mm x 2.5mm UNDERFLOOR UPVC TRUNKING/CONDUIT. (CAST IN FLOOR SLAB)	AS SHOWN

LEGEND : TELEPHONE INSTALLATION

SYMBOL	DESCRIPTION(S)	QTY
	COMPUTER/DATA (1G) UTP PT. C/W SOCKET OUTLET USING CAT. 6 CABLE IN UPVC CONDUIT/CONCEALED	8
	WIFI POINT C/W SOCKET OUTLET AT CEILING LEVEL USING CAT 6 CABLE IN UPVC CONDUIT/CONCEALED	2
	DOME CAMERA	2

NOTES:

- ALL M&E SERVICES WILL BE UNDER ELECTRICAL CONTRACTOR TO BE COORDINATED WITH ID CONTRACTOR FOR ALL FITMENT THAT REQUIRED CUTTING
- ALL DIMENSIONS TO BE VERIFIED AT SITE
- REFER TO APPROVED MATERIALS / FINISHES
- ALL EXISTING SITE CONDITION TO BE INSPECTED AND HIGHLIGHTED TO DESIGNER AND SITE MANAGER FOR VERIFICATION PRIOR TO ANY FABRICATION OF SHOP DRAWINGS.

TENDER DRAWING



ARCHITECTURE GROUP-STUDIO A
CPG CONSULTANTS PTE LTD
1 GATEWAY DRIVE #25-01
WESTGATE TOWER, SINGAPORE 608531
TEL: 6357 4888 FAX: 6357 4188

©2014, CPG Consultants Pte Ltd reserves all rights to these drawings, designs and/or any other data contained herein. No part of the said drawings, designs and/or other data may be reproduced, modified, transmitted or used in any form or by any means for any purpose without the prior written consent of CPG Consultants Pte Ltd other than the sole purpose for which such drawings, designs and/or other data are provided to licensed users on such terms as CPG Consultants Pte Ltd may prescribe.

Job Title
INTERIOR DESIGN WORKS FOR PROPOSED KDU PENANG
@ BATU KAWAN, PENANG MALAYSIA

Drawing Title
LECTURE THEATRE 1 - BLOCK D 1ST - 2ND FLOOR
MECHANICAL & ELECTRICAL LAYOUT PLAN

Senior Vice President	TAN PHENG CHEE
Vice President	PATRICK TAN
Principal Architectural Associate	-
Architectural Associate	-
Principal Interior Designer	BETH SONCUYA

Drawn By	TEAM	Date: -
Checked By	BETH	Date: -
Project Code :	P5679	Drawing No. : ID-FT-D-304-08
REV.	-	Scale : 1:75
		CAD Ref.

Handwritten note:
Johari (ms.kim)
5/5/16

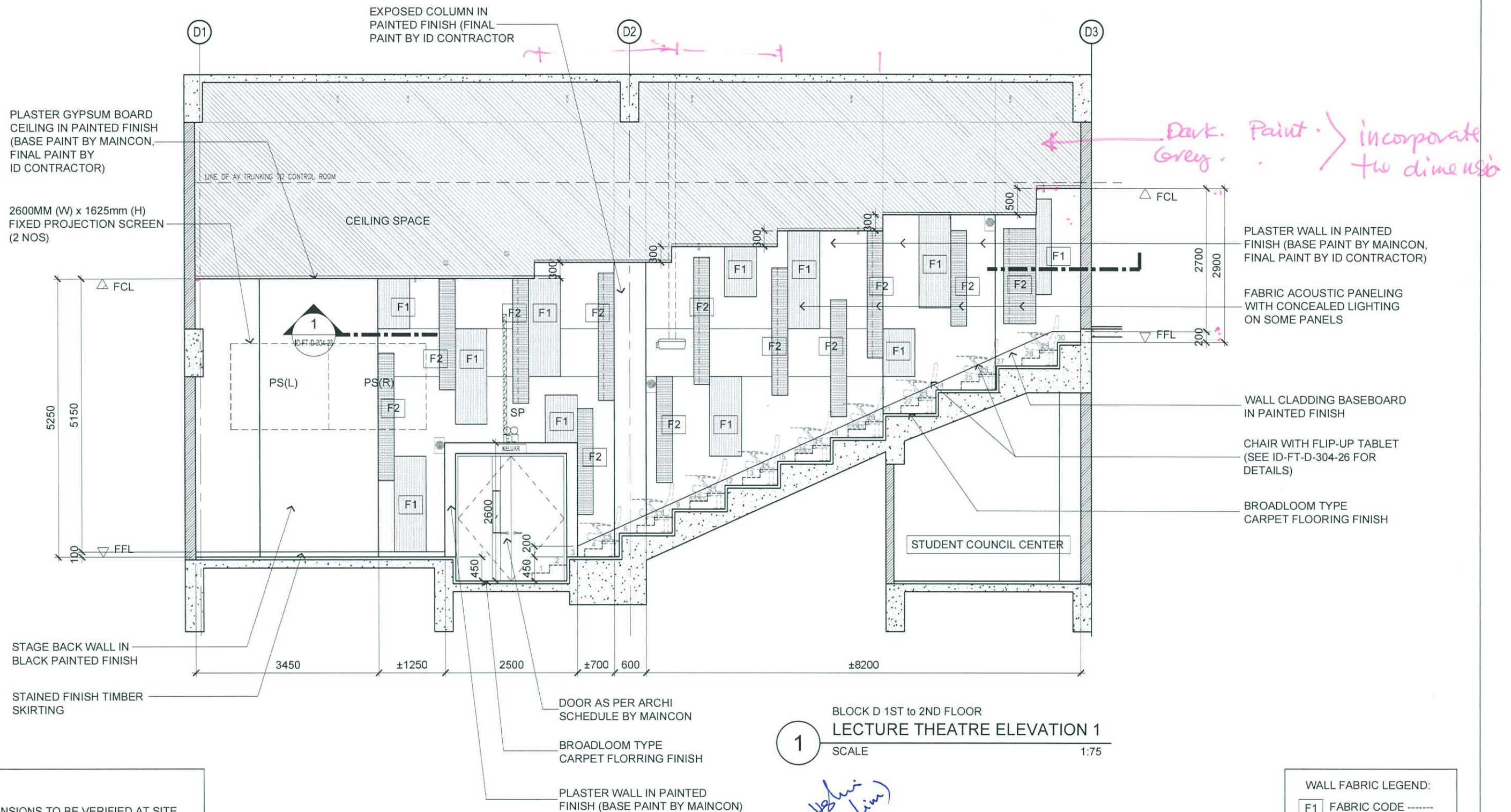

NOTES:

- ALL DIMENSIONS TO BE VERIFIED AT SITE
- REFER TO APPROVED MATERIALS / FINISHES
- ALL EXISTING SITE CONDITION TO BE INSPECTED AND HIGHLIGHTED TO DESIGNER AND SITE MANAGER FOR VERIFICATION PRIOR TO ANY FABRICATION OF SHOP DRAWINGS.



ARCHITECTURE GROUP-STUDIO A
CPG CONSULTANTS PTE LTD
1 GATEWAY DRIVE #25-01
WESTGATE TOWER, SINGAPORE 608531
TEL: 6357 4888 FAX: 6357 4188

©2014, CPG Consultants Pte Ltd reserves all rights to these drawings, designs and/or any other data contained herein. No part of the said drawings, designs and/or other data may be reproduced, modified, transmitted or used in any form or by any means for any purpose without the prior written consent of CPG Consultants Pte Ltd other than the sole purpose for which such drawings, designs and/or other data are provided to licensed users on such terms as CPG Consultants Pte Ltd may prescribe.

Job Title
INTERIOR DESIGN WORKS FOR PROPOSED KDU PENANG
@ BATU KAWAN, PENANG MALAYSIA

Drawing Title
LECTURE THEATRE 1 - BLOCK D 1ST - 2ND FLOOR
ELEVATION

Senior Vice President	TAN PHENG CHEE
Vice President	PATRICK TAN
Principal Architectural Associate	-
Architectural Associate	-
Principal Interior Designer	BETH SONCUYA

TENDER DRAWING			
Drawn By	TEAM	Date:	-
Checked By	BETH	Date:	-
Project Code :	P5679	Drawing No. :	ID-FT-D-304-11
REV.	-	Scale :	1:75
		CAD Ref.	

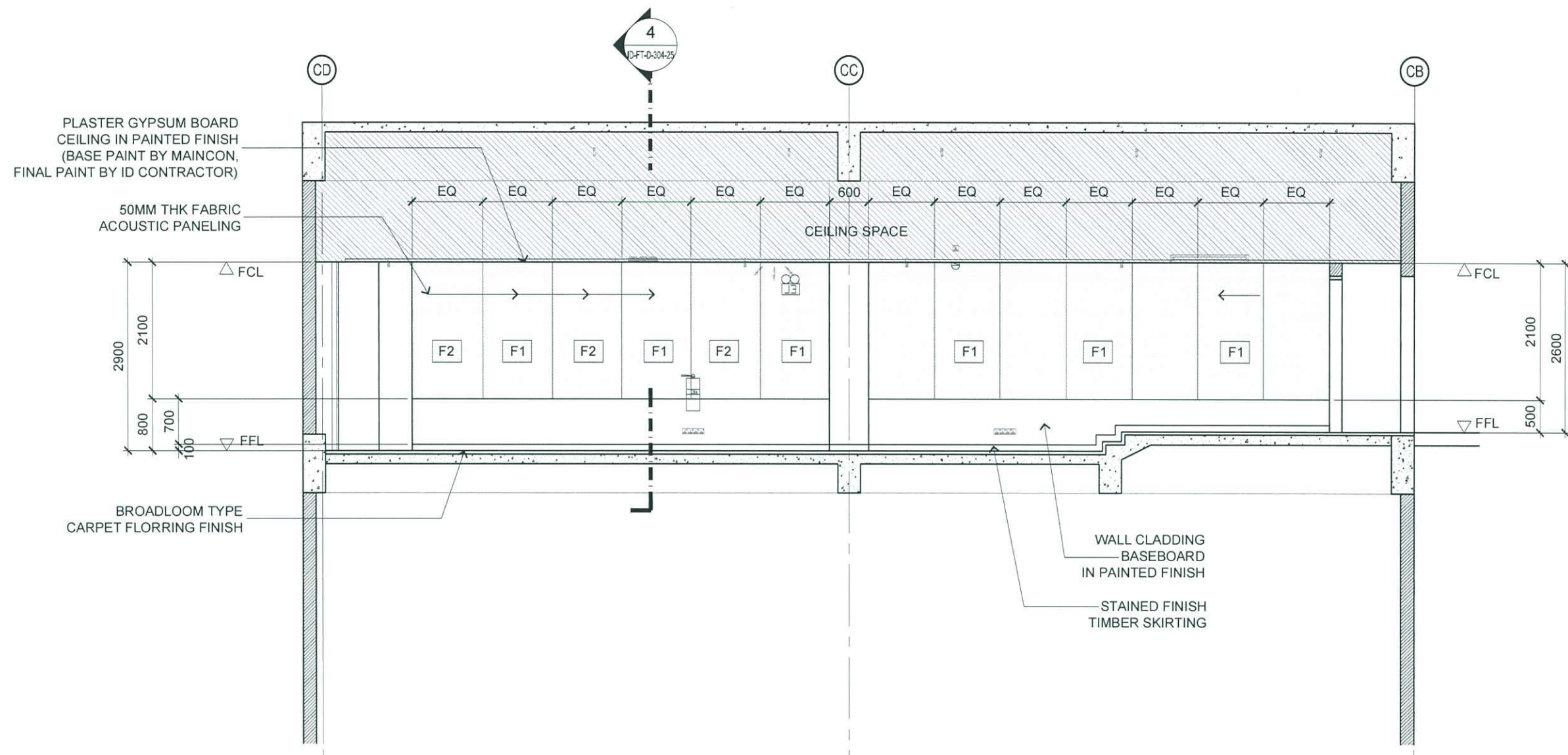

3 BLOCK D 1ST to 2ND FLOOR
LECTURE THEATRE ELEVATION 3
SCALE 1:75

*John
M. Kim
5/5/16*

NOTES:

- ALL DIMENSIONS TO BE VERIFIED AT SITE
- REFER TO APPROVED MATERIALS / FINISHES
- ALL EXISTING SITE CONDITION TO BE INSPECTED AND HIGHLIGHTED TO DESIGNER AND SITE MANAGER FOR VERIFICATION PRIOR TO ANY FABRICATION OF SHOP DRAWINGS.

TENDER DRAWING



ARCHITECTURE GROUP-STUDIO A
CPG CONSULTANTS PTE LTD
1 GATEWAY DRIVE #25-01
WESTGATE TOWER, SINGAPORE 608531
TEL: 6357 4888 FAX: 6357 4188

©2014, CPG Consultants Pte Ltd reserves all rights to these drawings, designs and/or any other data contained herein. No part of the said drawings, designs and/or other data may be reproduced, modified, transmitted or used in any form or by any means for any purpose without the prior written consent of CPG Consultants Pte Ltd other than the sole purpose for which such drawings, designs and/or other data are provided to licensed users on such terms as CPG Consultants Pte Ltd may prescribe.

Job Title

INTERIOR DESIGN WORKS FOR PROPOSED KDU PENANG
@ BATU KAWAN, PENANG MALAYSIA

Drawing Title

LECTURE THEATRE 1 - BLOCK D 1ST - 2ND FLOOR
ELEVATION

Senior Vice President

TAN PHENG CHEE

Vice President

PATRICK TAN

Principal Architectural Associate

-

Architectural Associate

-

Principal Interior Designer

BETH SONCUYA

Drawn By

TEAM

Date: -

Checked By

BETH

Date: -

Project Code :

P5679

Drawing No. :

ID-FT-D-304-13

REV.

-

Scale : 1:75

CAD Ref.

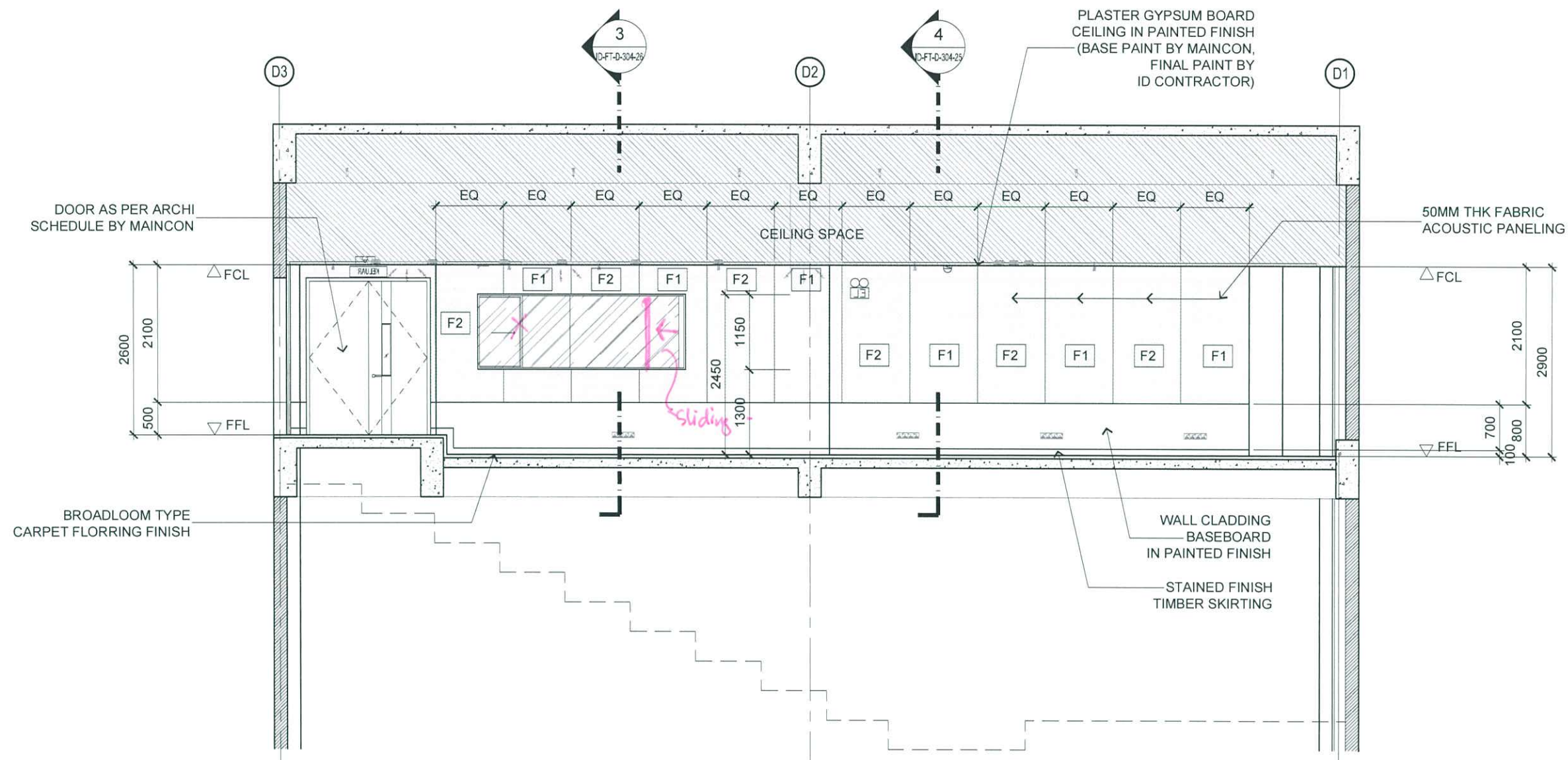

2 BLOCK D 1ST to 2ND FLOOR
LECTURE THEATRE ELEVATION 2
SCALE 1:75

Handwritten signature and date: 5/5/16

NOTES:
- ALL DIMENSIONS TO BE VERIFIED AT SITE
- REFER TO APPROVED MATERIALS / FINISHES
- ALL EXISTING SITE CONDITION TO BE INSPECTED AND HIGHLIGHTED TO DESIGNER AND SITE MANAGER FOR VERIFICATION PRIOR TO ANY FABRICATION OF SHOP DRAWINGS.

WALL FABRIC LEGEND:
F1 FABRIC CODE -----
F2 FABRIC CODE -----

TENDER DRAWING



ARCHITECTURE GROUP-STUDIO A
CPG CONSULTANTS PTE LTD
1 GATEWAY DRIVE #25-01
WESTGATE TOWER, SINGAPORE 608531
TEL: 6357 4888 FAX: 6357 4188

©2014, CPG Consultants Pte Ltd reserves all rights to these drawings, designs and/or any other data contained herein. No part of the said drawings, designs and/or other data may be reproduced, modified, transmitted or used in any form or by any means for any purpose without the prior written consent of CPG Consultants Pte Ltd other than the sole purpose for which such drawings, designs and/or other data are provided to licensed users on such terms as CPG Consultants Pte Ltd may prescribe.

Job Title
INTERIOR DESIGN WORKS FOR PROPOSED KDU PENANG
@ BATU KAWAN, PENANG MALAYSIA

Drawing Title
**LECTURE THEATRE 1 - BLOCK D 1ST - 2ND FLOOR
ELEVATION**

Senior Vice President	TAN PHENG CHEE
Vice President	PATRICK TAN
Principal Architectural Associate	-
Architectural Associate	-
Principal Interior Designer	BETH SONCUYA

Drawn By	TEAM	Date: -
Checked By	BETH	Date: -
Project Code :	Drawing No. :	REV. :
P5679	ID-FT-D-304-12	-
Scale : 1:75		CAD Ref.

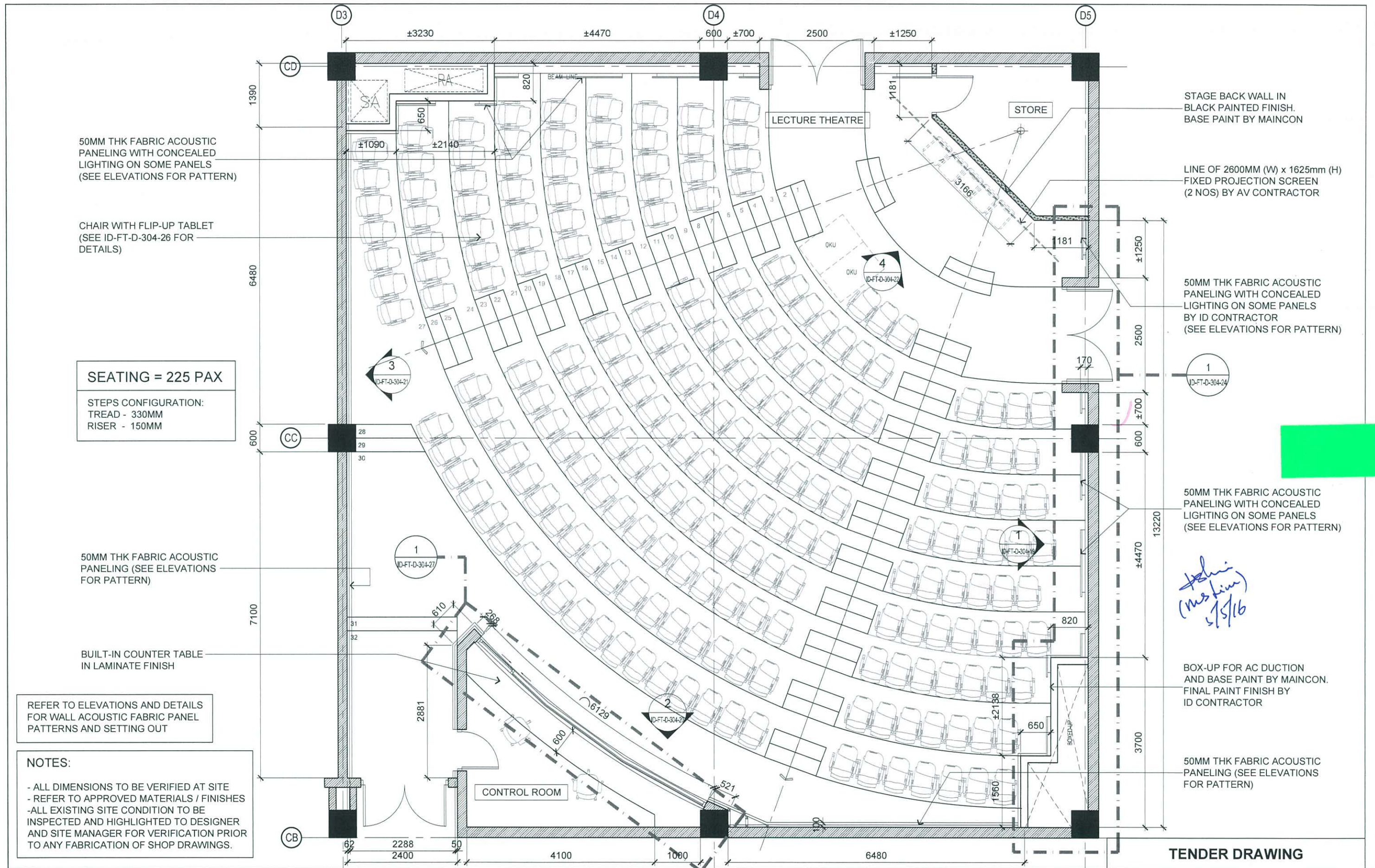

ARCHITECTURE GROUP-STUDIO A
CPG CONSULTANTS PTE LTD
1 GATEWAY DRIVE #25-01
WESTGATE TOWER, SINGAPORE 608531
TEL: 6357 4888 FAX: 6357 4188

©2014, CPG Consultants Pte Ltd reserves all rights to these drawings, designs and/or any other data contained herein. No part of the said drawings, designs and/or other data may be reproduced, modified, transmitted or used in any form or by any means for any purpose without the prior written consent of CPG Consultants Pte Ltd other than the sole purpose for which such drawings, designs and/or other data are provided to licensed users on such terms as CPG Consultants Pte Ltd may prescribe.

Job Title
INTERIOR DESIGN WORKS FOR PROPOSED KDU PENANG
@ BATU KAWAN, PENANG MALAYSIA

Drawing Title
LECTURE THEATRE 2 - BLOCK D 1ST - 2ND FLOOR
FURNITURE LAYOUT BLOW-UP PLAN

Senior Vice President	TAN PHENG CHEE
Vice President	PATRICK TAN
Principal Architectural Associate	-
Architectural Associate	-
Principal Interior Designer	BETH SONCUYA

Drawn By	TEAM	Date: -
Checked By	BETH	Date: -
Project Code :	P5679	Drawing No. : ID-FT-D-304-15
REV.	-	Scale : 1:75 CAD Ref.

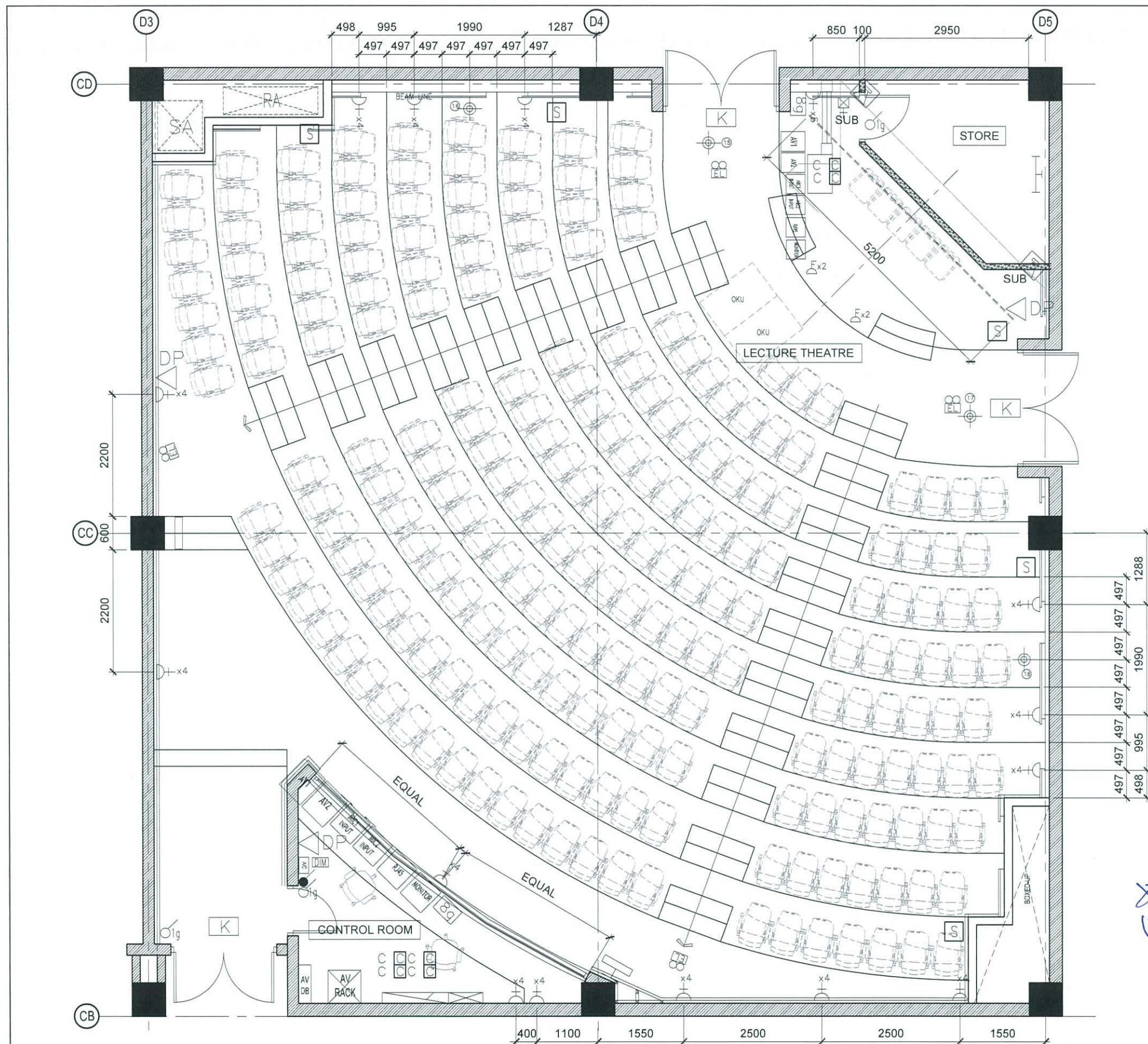

LEGEND : ELECTRICAL INSTALLATION

SYMBOL	DESCRIPTION(S)	QTY
	1 X 22W LED CEILING RECESSED WALL WASHER C/W DALI BALLAST	85
	1 X 32W LED CEILING RECESSED WALL WASHER C/W DALI BALLAST	8
	2 X 14W RECESSED TYPE T5 FLUO. FTG. C/W MIRROR REFLECTOR & ALUMINIUM CROSS BLADE. (DIMMABLE ELECTRONIC BALLAST EXCEPT FOR STORE)	3
	1 X 28W RECESSED TYPE T5 FLUO. FTG. C/W MIRROR REFLECTOR & TRANSPARENT DIFFUSER (ELECTRONIC BALLAST)	1
	1 X 28W T5 WALL MOUNTED BARE CHANNEL FLUO. LIGHT FTG. C/W ELECTRONIC BALLAST	1
	1 X 12V/6W LED WALL MOUNTED TYPE UP / DOWN LIGHTING FTG.	2
	LIGHTING POINT FOR ID PANEL TO SMART CONTROL AT CONTROL ROOM	4
	10A 1 GANG ONE WAY LIGHTING SWITCH AT 1450mm AFFL.	3
	13A SWITCH SOCKET OUTLET AT 300mm AFFL.	62
	13A SWITCH SOCKET OUTLET AT ABOVE CEILING LEVEL FOR PROJECTOR	2
	13A SWITCH SOCKET OUTLET MOUNTED INSIDE FLOOR SERVICE BOX/JUNCTION BOX.	4
	13A SWITCH SOCKET OUTLET AT ABOVE CEILING LEVEL FOR WIFI SYSTEM	2
	13A SWITCH SOCKET OUTLET AT CEILING LEVEL FOR SPEAKER & SUBWOOFER	-
	13A SWITCH SOCKET OUTLET AT BELOW CEILING LEVEL FOR CCTV	2
	20A 1 GANG ONE WAY DOUBLE POLE SWITCH (FOR AIR CONDITIONING)	1
	8 GANG SMART SWITCH AT 1450mm AFFL.	2
	DIMMER SWITCH	1
	DISTRIBUTION BOARD AT 2100mm AFFL. (METAL CLAD, WALL MOUNTED TYPE)	1
	32A SINGLE PHASE POWER SUPPLY	1
	LIGHTING AUTOMATION PANEL	1
	30A SPN ISOLATOR POINT	1
	~50mm X 50mm TRUNKING @ CEILING FOR AUDIO AND VISUAL (BY ELECTRICAL CONTRACTOR)	AS SHOWN
	~25mm UPVC CONDUIT @ CEILING FOR AUDIO AND VISUAL (BY ELECTRICAL CONTRACTOR)	AS SHOWN
	~25mm UPVC CONDUIT @ FLOOR FOR AUDIO AND VISUAL C/W INSPECTION BOX (BY ELECTRICAL CONTRACTOR)	AS SHOWN
	~25mm UPVC CONDUIT @ WALL FOR AUDIO AND VISUAL (BY ELECTRICAL CONTRACTOR)	AS SHOWN
	UNDER FLOOR JUNCTION BOX (150mm X 150mm) FOR POWER, TELEPHONE & DATA CAST IN FLOOR SLAB.	AS SHOWN
	- DATA - 50mm X 25mm X 3.2mm UNDERFLOOR UPVC TRUNKING/CONDUIT. (CAST IN FLOOR SLAB)	AS SHOWN
	- POWER - 50mm X 25mm X 3.2 mm UNDERFLOOR UPVC TRUNKING/CONDUIT. (CAST IN FLOOR SLAB)	AS SHOWN
	- TELEPHONE - 50mm X 25mm X 2.5 mm UNDERFLOOR UPVC TRUNKING/CONDUIT. (CAST IN FLOOR SLAB)	AS SHOWN

LEGEND : TELEPHONE INSTALLATION

SYMBOL	DESCRIPTION(S)	QTY
	COMPUTER/DATA (1G) UTP PT. C/W SOCKET OUTLET USING CAT. 6 CABLE IN UPVC CONDUIT/CONCEALED	8
	WIFI POINT C/W SOCKET OUTLET AT CEILING LEVEL USING CAT 6 CABLE IN UPVC CONDUIT/CONCEALED	2
	DOMA CAMERA	2

NOTES:

- ALL M&E SERVICES WILL BE UNDER ELECTRICAL CONTRACTOR TO BE COORDINATED WITH ID CONTRACTOR FOR ALL FITMENT THAT REQUIRED CUTTING
- ALL DIMENSIONS TO BE VERIFIED AT SITE
- REFER TO APPROVED MATERIALS / FINISHES
- ALL EXISTING SITE CONDITION TO BE INSPECTED AND HIGHLIGHTED TO DESIGNER AND SITE MANAGER FOR VERIFICATION PRIOR TO ANY FABRICATION OF SHOP DRAWINGS.



ARCHITECTURE GROUP-STUDIO A
CPG CONSULTANTS PTE LTD
1 GATEWAY DRIVE #25-01
WESTGATE TOWER, SINGAPORE 608531
TEL: 6357 4888 FAX: 6357 4188

©2014, CPG Consultants Pte Ltd reserves all rights to these drawings, designs and/or any other data contained herein. No part of the said drawings, designs and/or other data may be reproduced, modified, transmitted or used in any form or by any means for any purpose without the prior written consent of CPG Consultants Pte Ltd other than the sole purpose for which such drawings, designs and/or other data are provided to licensed users on such terms as CPG Consultants Pte Ltd may prescribe.

Job Title
INTERIOR DESIGN WORKS FOR PROPOSED KDU PENANG
@ BATU KAWAN, PENANG MALAYSIA

Drawing Title
LECTURE THEATRE 2 - BLOCK D 1ST - 2ND FLOOR
MECHANICAL & ELECTRICAL LAYOUT PLAN

Senior Vice President	TAN PHENG CHEE
Vice President	PATRICK TAN
Principal Architectural Associate	-
Architectural Associate	-
Principal Interior Designer	BETH SONCUYA

TENDER DRAWING

Drawn By	TEAM	Date: -
Checked By	BETH	Date: -
Project Code :	Drawing No. :	REV. Scale : 1:75
P5679	ID-FT-D-304-16	- CAD Ref.

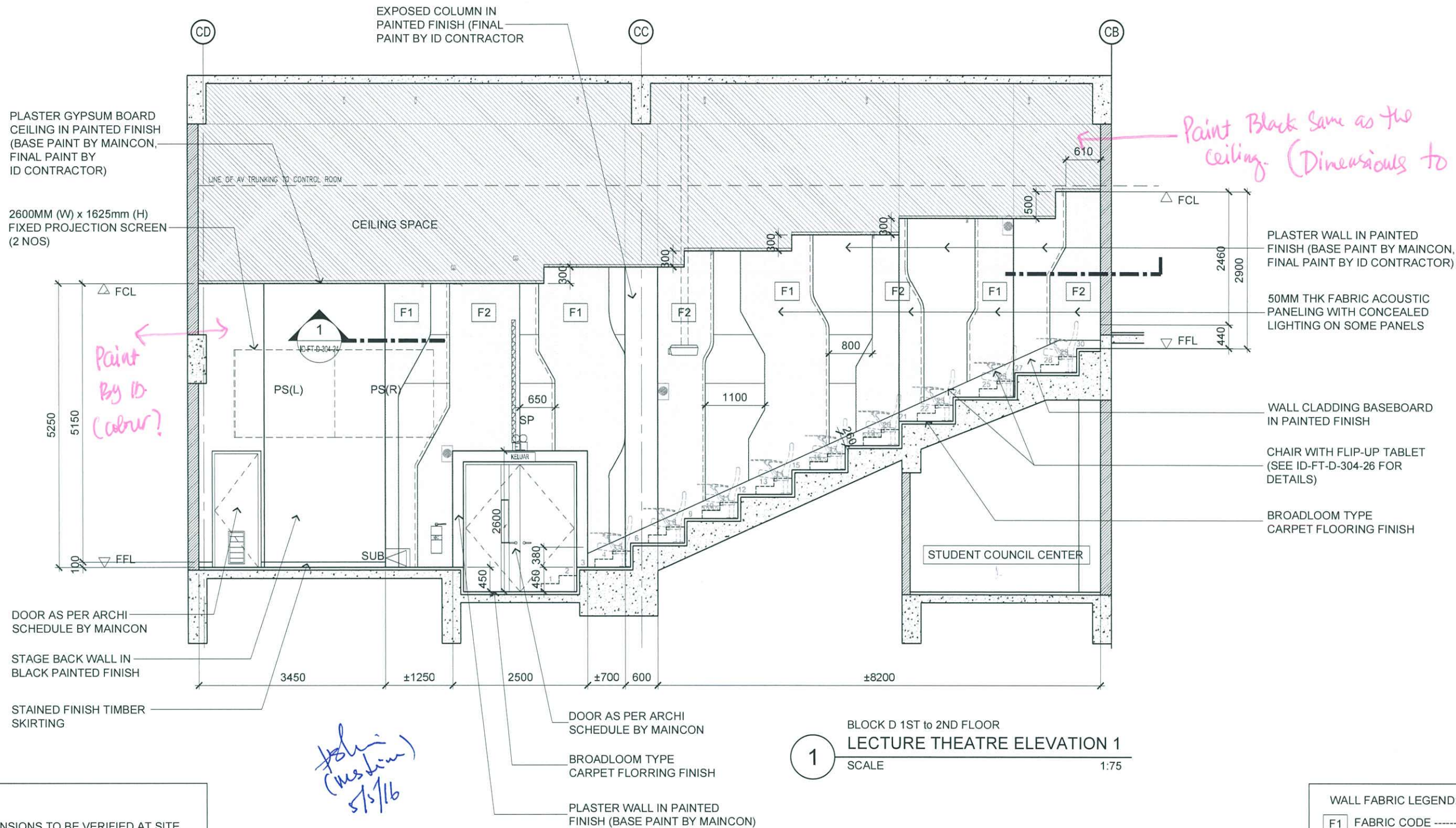

NOTES:

- ALL DIMENSIONS TO BE VERIFIED AT SITE
- REFER TO APPROVED MATERIALS / FINISHES
- ALL EXISTING SITE CONDITION TO BE INSPECTED AND HIGHLIGHTED TO DESIGNER AND SITE MANAGER FOR VERIFICATION PRIOR TO ANY FABRICATION OF SHOP DRAWINGS.

WALL FABRIC LEGEND:

F1 FABRIC CODE -----
F2 FABRIC CODE -----

TENDER DRAWING



ARCHITECTURE GROUP-STUDIO A
CPG CONSULTANTS PTE LTD
1 GATEWAY DRIVE #25-01
WESTGATE TOWER, SINGAPORE 608531
TEL: 6357 4888 FAX: 6357 4188

©2014, CPG Consultants Pte Ltd reserves all rights to these drawings, designs and/or any other data contained herein. No part of the said drawings, designs and/or other data may be reproduced, modified, transmitted or used in any form or by any means for any purpose without the prior written consent of CPG Consultants Pte Ltd other than the sole purpose for which such drawings, designs and/or other data are provided to licensed users on such terms as CPG Consultants Pte Ltd may prescribe.

Job Title

INTERIOR DESIGN WORKS FOR PROPOSED KDU PENANG
@ BATU KAWAN, PENANG MALAYSIA

Drawing Title

LECTURE THEATRE 2 - BLOCK D 1ST - 2ND FLOOR
ELEVATION

Senior Vice President

TAN PHENG CHEE

Vice President

PATRICK TAN

Principal Architectural Associate

-

Architectural Associate

-

Principal Interior Designer

BETH SONCUYA

Drawn By

TEAM

Date: -

Checked By

BETH

Date: -

Project Code :

P5679

Drawing No. :

ID-FT-D-304-19

REV.

-

Scale : 1:75

CAD Ref.

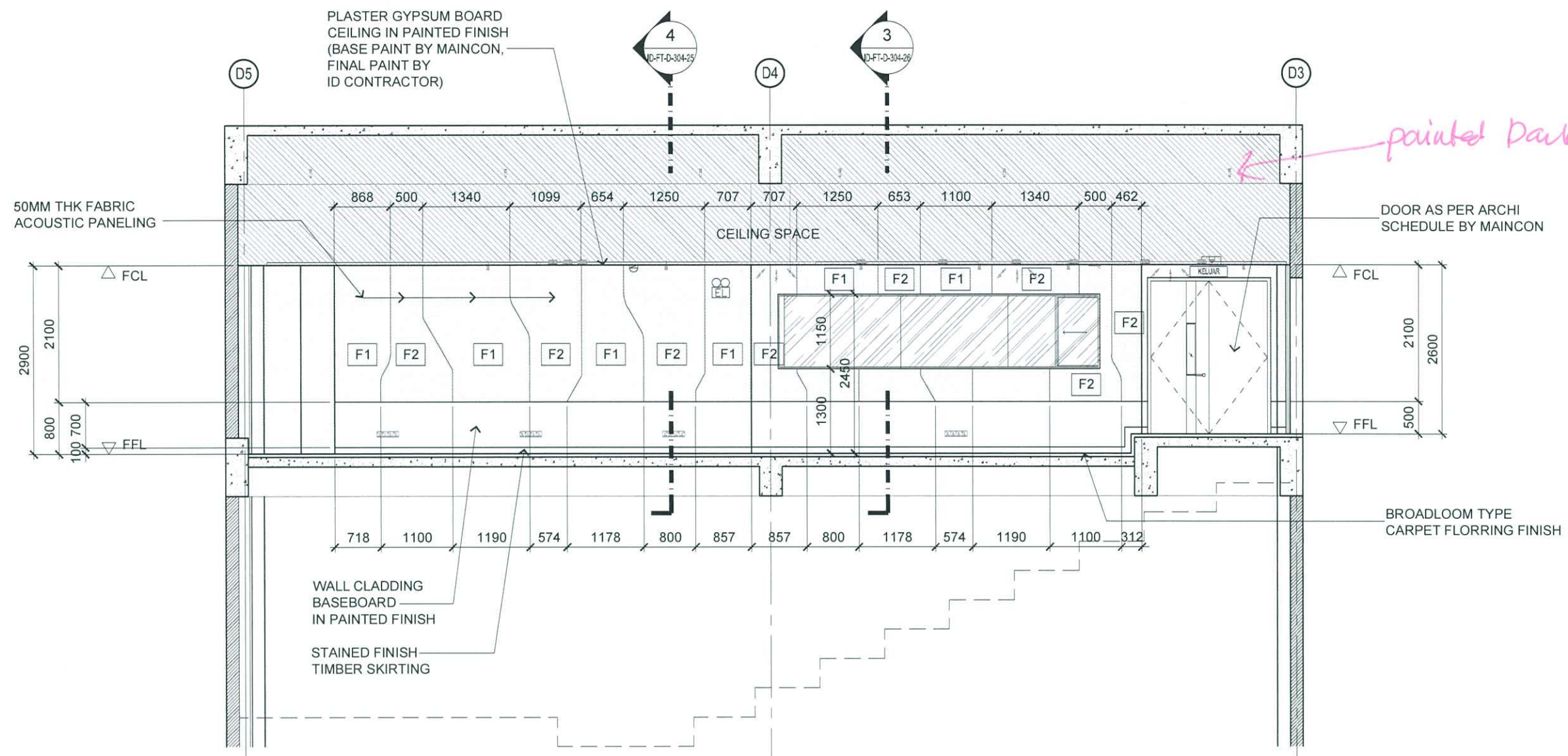

BLOCK D 1ST to 2ND FLOOR
LECTURE THEATRE ELEVATION 2
SCALE 1:75

NOTES:

- ALL DIMENSIONS TO BE VERIFIED AT SITE
- REFER TO APPROVED MATERIALS / FINISHES
- ALL EXISTING SITE CONDITION TO BE INSPECTED AND HIGHLIGHTED TO DESIGNER AND SITE MANAGER FOR VERIFICATION PRIOR TO ANY FABRICATION OF SHOP DRAWINGS.

WALL FABRIC LEGEND:

- F1 FABRIC CODE -----
- F2 FABRIC CODE -----

TENDER DRAWING



ARCHITECTURE GROUP-STUDIO A
CPG CONSULTANTS PTE LTD
1 GATEWAY DRIVE #25-01
WESTGATE TOWER, SINGAPORE 608531
TEL: 6357 4888 FAX: 6357 4188

©2014, CPG Consultants Pte Ltd reserves all rights to these drawings, designs and/or any other data contained herein. No part of the said drawings, designs and/or other data may be reproduced, modified, transmitted or used in any form or by any means for any purpose without the prior written consent of CPG Consultants Pte Ltd other than the sole purpose for which such drawings, designs and/or other data are provided to licensed users on such terms as CPG Consultants Pte Ltd may prescribe.

Job Title
INTERIOR DESIGN WORKS FOR PROPOSED KDU PENANG
@ BATU KAWAN, PENANG MALAYSIA
Drawing Title
**LECTURE THEATRE 2 - BLOCK D 1ST - 2ND FLOOR
ELEVATION**

Senior Vice President	TAN PHENG CHEE
Vice President	PATRICK TAN
Principal Architectural Associate	-
Architectural Associate	-
Principal Interior Designer	BETH SONCUYA

Drawn By	TEAM	Date: -
Checked By	BETH	Date: -
Project Code :	P5679	Drawing No. : ID-FT-D-304-20
REV.	-	Scale : 1:75 CAD Ref.

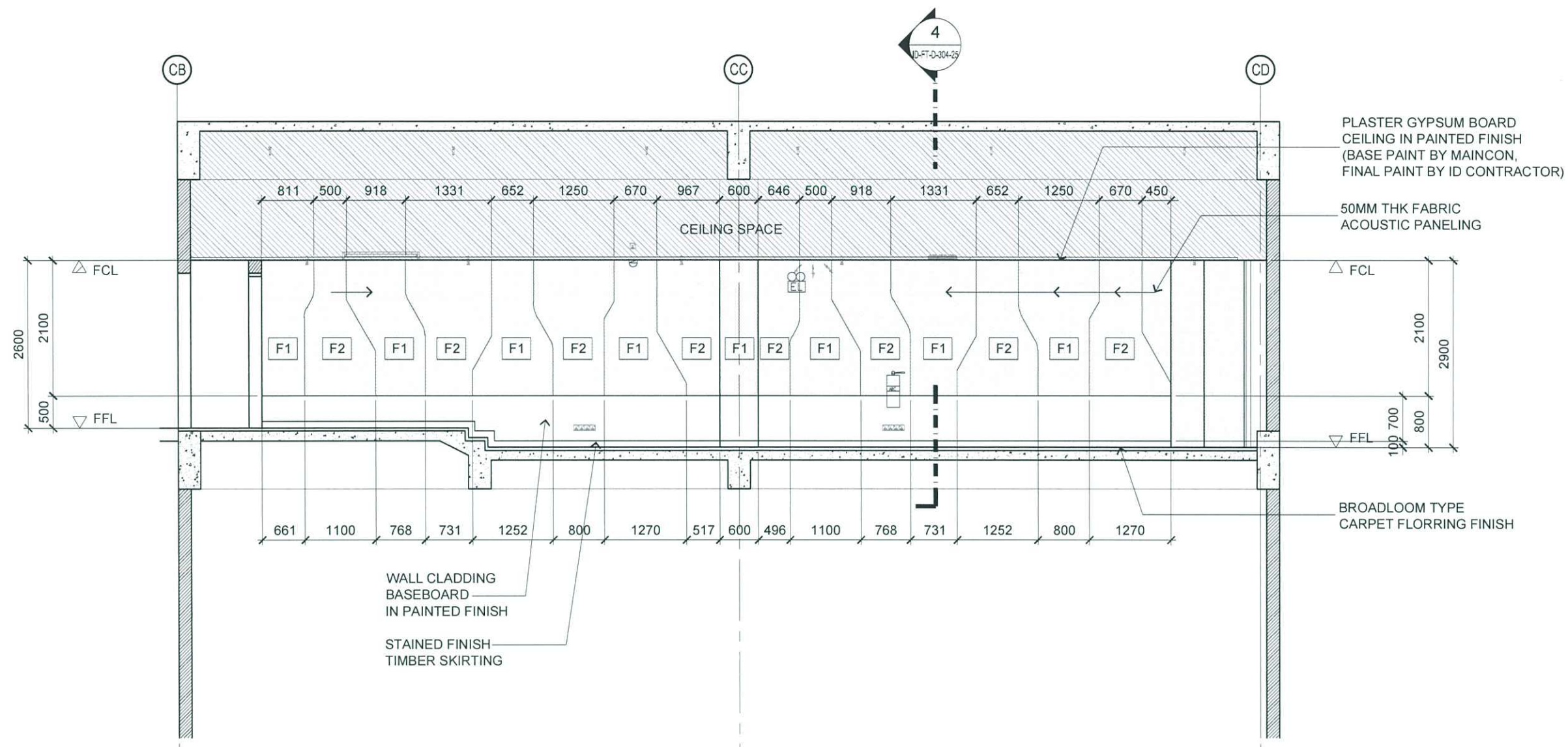

BLOCK D 1ST to 2ND FLOOR
LECTURE THEATRE ELEVATION 3
SCALE 1:75

NOTES:

- ALL DIMENSIONS TO BE VERIFIED AT SITE
- REFER TO APPROVED MATERIALS / FINISHES
- ALL EXISTING SITE CONDITION TO BE INSPECTED AND HIGHLIGHTED TO DESIGNER AND SITE MANAGER FOR VERIFICATION PRIOR TO ANY FABRICATION OF SHOP DRAWINGS.

John (msk) 5/5/16

TENDER DRAWING



ARCHITECTURE GROUP-STUDIO A
CPG CONSULTANTS PTE LTD
1 GATEWAY DRIVE #25-01
WESTGATE TOWER, SINGAPORE 608531
TEL: 6357 4888 FAX: 6357 4188

©2014, CPG Consultants Pte Ltd reserves all rights to these drawings, designs and/or any other data contained herein. No part of the said drawings, designs and/or other data may be reproduced, modified, transmitted or used in any form or by any means for any purpose without the prior written consent of CPG Consultants Pte Ltd other than the sole purpose for which such drawings, designs and/or other data are provided to licensed users on such terms as CPG Consultants Pte Ltd may prescribe.

Job Title
INTERIOR DESIGN WORKS FOR PROPOSED KDU PENANG
@ BATU KAWAN, PENANG MALAYSIA

Drawing Title
LECTURE THEATRE 2 - BLOCK D 1ST - 2ND FLOOR
ELEVATION

Senior Vice President	TAN PHENG CHEE
Vice President	PATRICK TAN
Principal Architectural Associate	-
Architectural Associate	-
Principal Interior Designer	BETH SONCUYA

Drawn By	TEAM	Date:	-
Checked By	BETH	Date:	-
Project Code :	P5679	Drawing No. :	ID-FT-D-304-21
REV.	-	Scale :	1:75
		CAD Ref.	

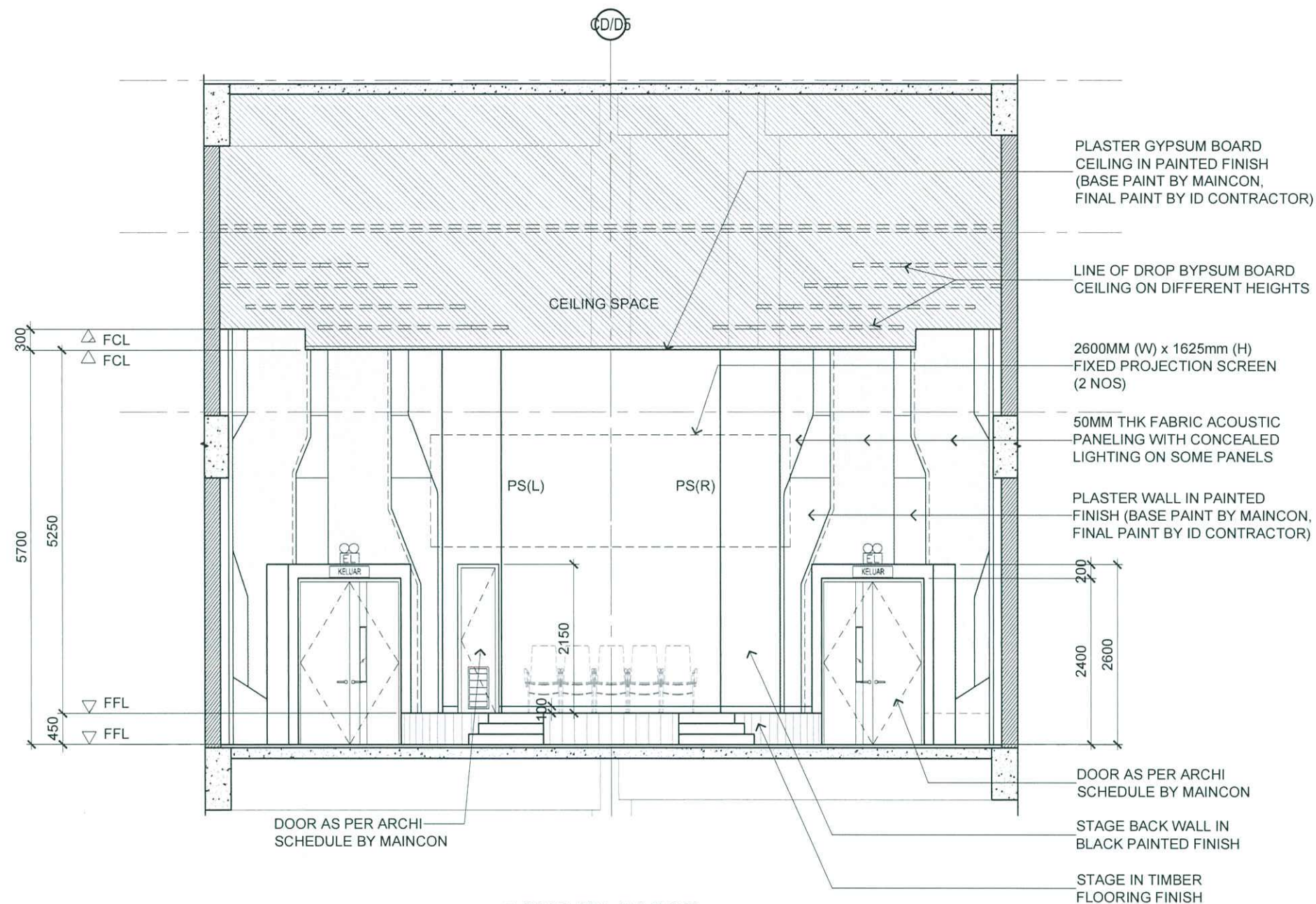

BLOCK D 1ST to 2ND FLOOR
LECTURE THEATRE ELEVATION 4
SCALE 1:75

NOTES:

- ALL DIMENSIONS TO BE VERIFIED AT SITE
- REFER TO APPROVED MATERIALS / FINISHES
- ALL EXISTING SITE CONDITION TO BE INSPECTED AND HIGHLIGHTED TO DESIGNER AND SITE MANAGER FOR VERIFICATION PRIOR TO ANY FABRICATION OF SHOP DRAWINGS.

Handwritten signature: pshir nskim 5/5/16

TENDER DRAWING



ARCHITECTURE GROUP-STUDIO A
CPG CONSULTANTS PTE LTD
1 GATEWAY DRIVE #25-01
WESTGATE TOWER, SINGAPORE 608531
TEL: 6357 4888 FAX: 6357 4188

©2014, CPG Consultants Pte Ltd reserves all rights to these drawings, designs and/or any other data contained herein. No part of the said drawings, designs and/or other data may be reproduced, modified, transmitted or used in any form or by any means for any purpose without the prior written consent of CPG Consultants Pte Ltd other than the sole purpose for which such drawings, designs and/or other data are provided to licensed users on such terms as CPG Consultants Pte Ltd may prescribe.

Job Title
INTERIOR DESIGN WORKS FOR PROPOSED KDU PENANG
@ BATU KAWAN, PENANG MALAYSIA

Drawing Title
LECTURE THEATRE 2 - BLOCK D 1ST - 2ND FLOOR
ELEVATION

Senior Vice President	TAN PHENG CHEE
Vice President	PATRICK TAN
Principal Architectural Associate	-
Architectural Associate	-
Principal Interior Designer	BETH SONCUYA

Drawn By	TEAM	Date: -
Checked By	BETH	Date: -
Project Code :	P5679	
Drawing No. :	ID-FT-D-304-22	
REV.	-	Scale : 1:75 CAD Ref.

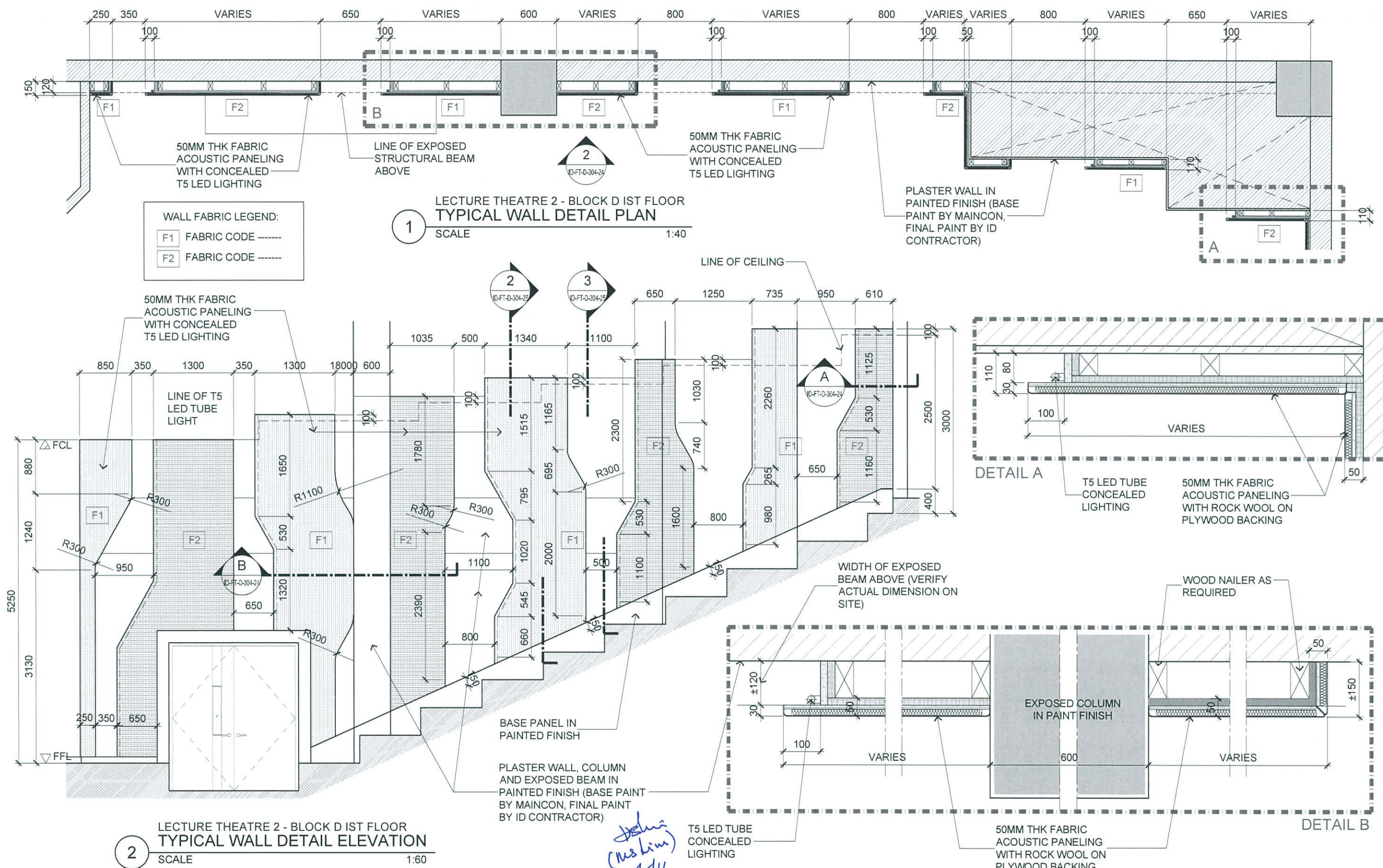

ARCHITECTURE GROUP-STUDIO A
CPG CONSULTANTS PTE LTD
1 GATEWAY DRIVE #25-01
WESTGATE TOWER, SINGAPORE 608531
TEL: 6357 4888 FAX: 6357 4188

©2014, CPG Consultants Pte Ltd reserves all rights to these drawings, designs and/or any other data contained herein. No part of the said drawings, designs and/or other data may be reproduced, modified, transmitted or used in any form or by any means for any purpose without the prior written consent of CPG Consultants Pte Ltd other than the sole purpose for which such drawings, designs and/or other data are provided to licensed users on such terms as CPG Consultants Pte Ltd may prescribe.

Job Title
PROPOSED KDU PENANG @ BATU KAWAN,
PENANG MALAYSIA

Drawing Title
LECTURE THEATRE 2 WALL DETAILS
BLOCK D 1ST - 2ND FLOOR

Senior Vice President	TAN PHENG CHEE
Vice President	PATRICK TAN
Principal Architectural Associate	-
Architectural Associate	-
Principal Interior Designer	BETH SONCUYA

Drawn By	TEAM	Date:-
Checked By	BETH	Date:-
Project Code :	P5679	Drawing No. : ID-FT-D-304-24
REV.	-	Scale : AS SHOWN CAD Ref.

TENDER DRAWING

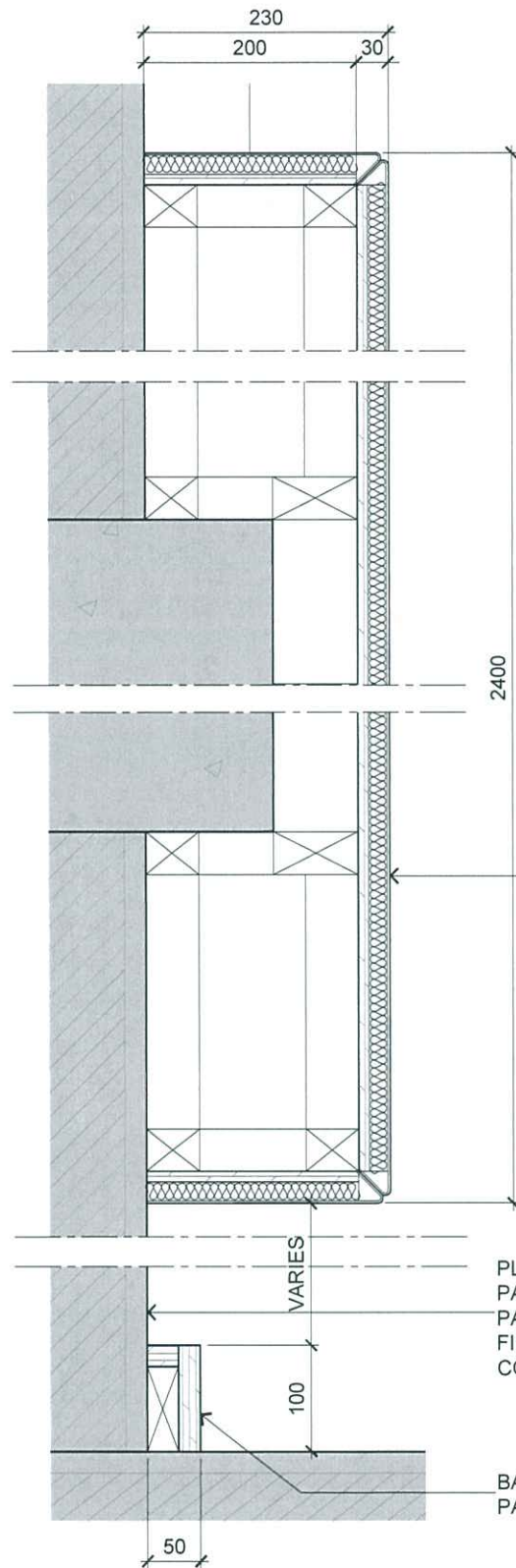

LECTURE THEATRE 1 - BLOCK D 1ST FLOOR
TYPICAL WALL DETAIL SECTION

1 SCALE 1:7

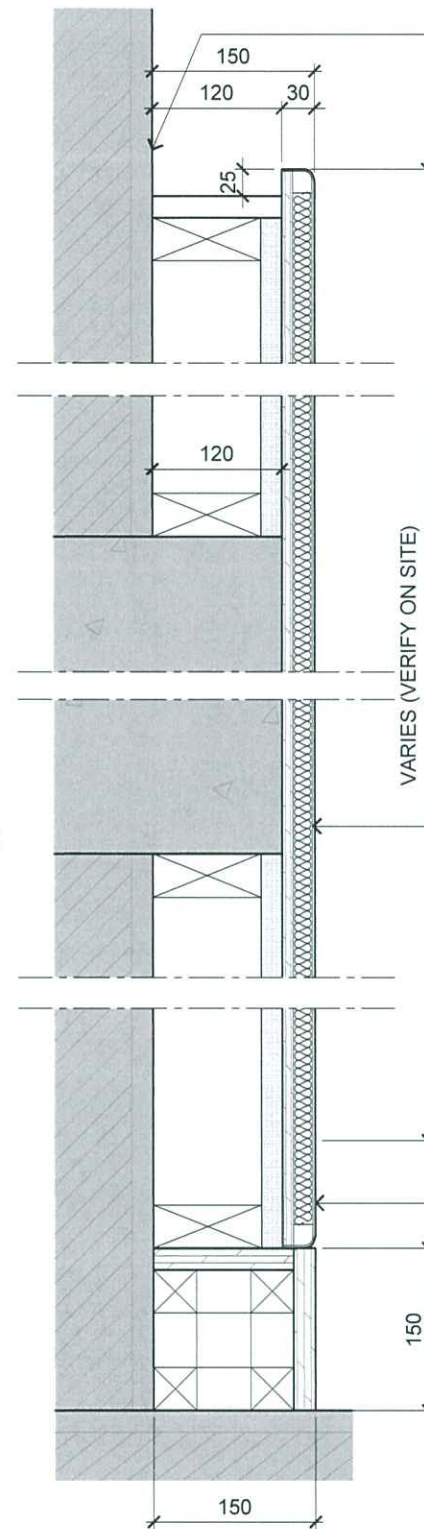

LECTURE THEATRE 2 - BLOCK D 1ST FLOOR
TYPICAL WALL DETAIL SECTION

2 SCALE 1:7

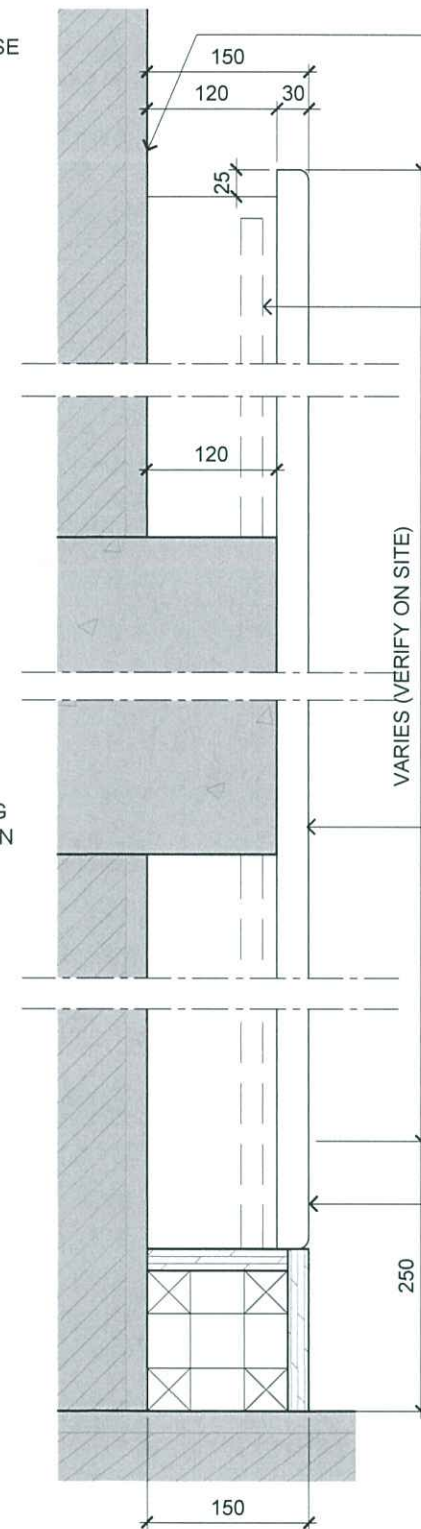

LECTURE THEATRE 2 - BLOCK D 1ST FLOOR
TYPICAL WALL DETAIL SECTION

3 SCALE 1:7

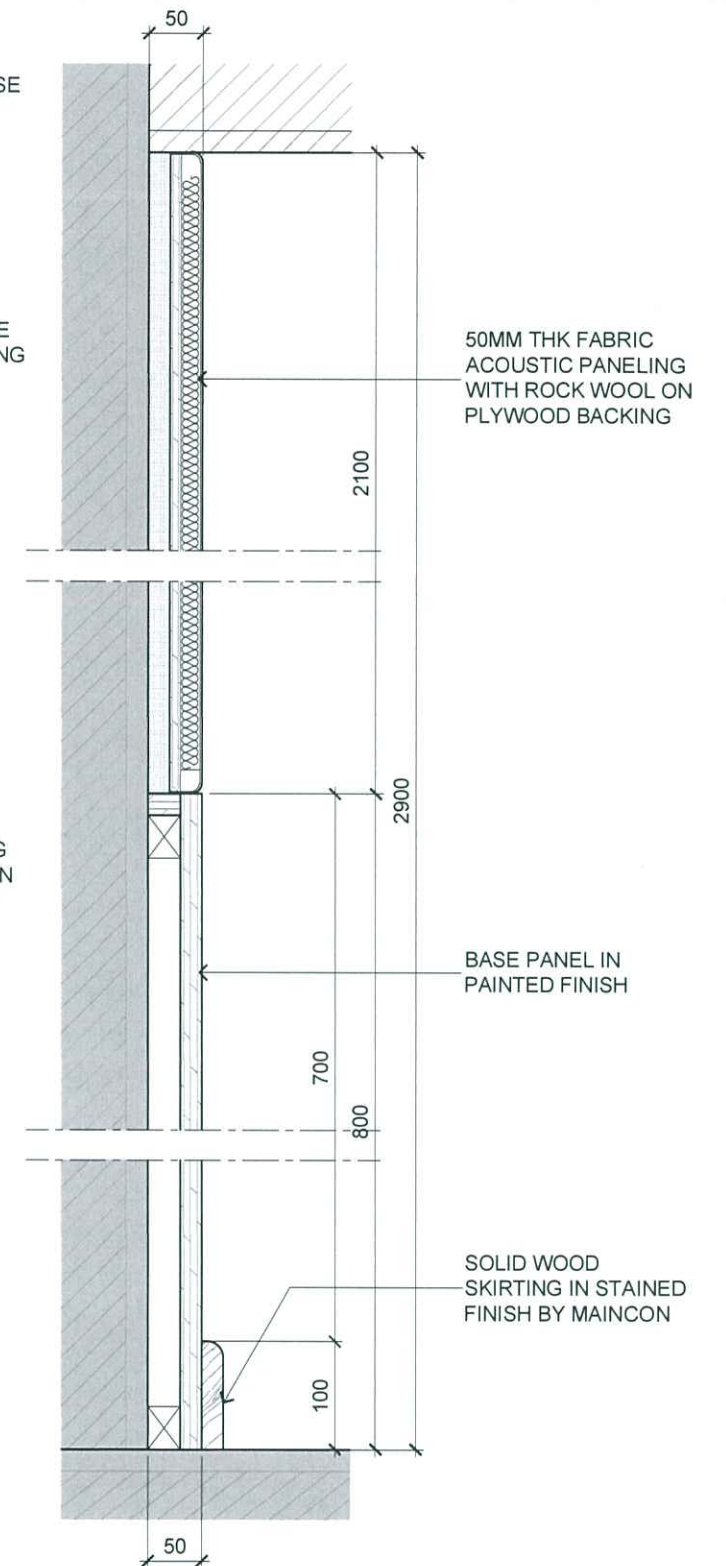

LECTURE THEATRE 1 & 2 - BLOCK D 1ST FLOOR
TYPICAL WALL DETAIL SECTION

4 SCALE 1:7



ARCHITECTURE GROUP-STUDIO A
CPG CONSULTANTS PTE LTD
1 GATEWAY DRIVE #25-01
WESTGATE TOWER, SINGAPORE 608531
TEL: 6357 4888 FAX: 6357 4188

©2014, CPG Consultants Pte Ltd reserves all rights to these drawings, designs and/or any other data contained herein. No part of the said drawings, designs and/or other data may be reproduced, modified, transmitted or used in any form or by any means for any purpose without the prior written consent of CPG Consultants Pte Ltd other than the sole purpose for which such drawings, designs and/or other data are provided to licensed users on such terms as CPG Consultants Pte Ltd may prescribe.

Job Title

PROPOSED KDU PENANG @ BATU KAWAN,
PENANG MALAYSIA

Drawing Title

LECTURE THEATRE WALL DETAILS
BLOCK D 1ST - 2ND FLOOR

Senior Vice President

TAN PHENG CHEE

Vice President

PATRICK TAN

Principal Architectural Associate

-

Architectural Associate

-

Principal Interior Designer

BETH SONCUYA

TENDER DRAWING

Drawn By

TEAM

Date:-

Checked By

BETH

Date:-

Project Code :

Drawing No. :

REV.

Scale : AS SHOWN

P5679

ID-FT-D-304-25

-

CAD Ref.

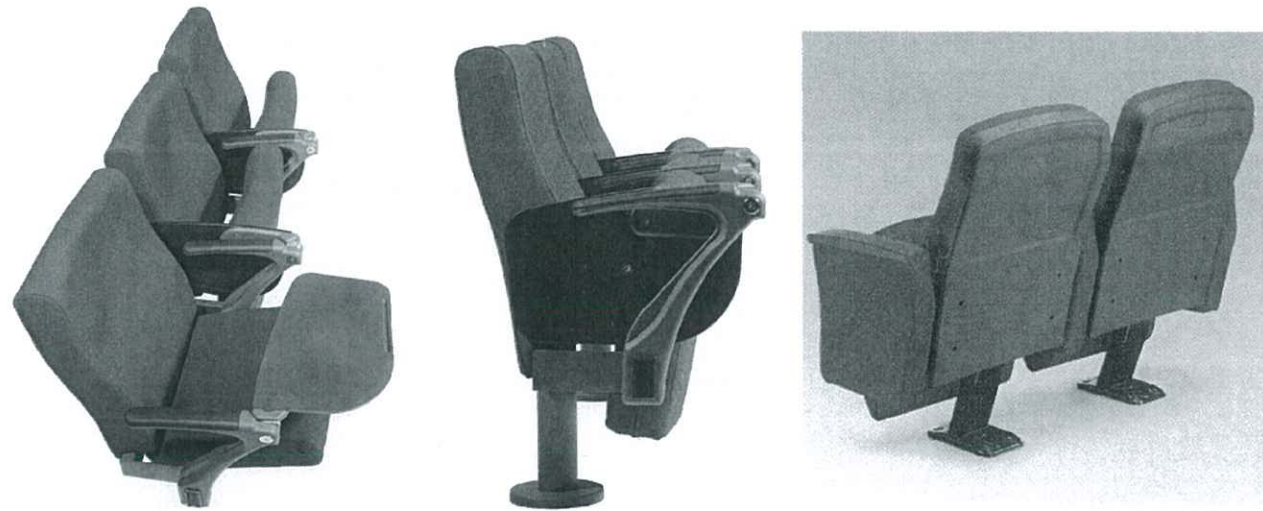

LECTURE THEATRE CHAIR IMAGES

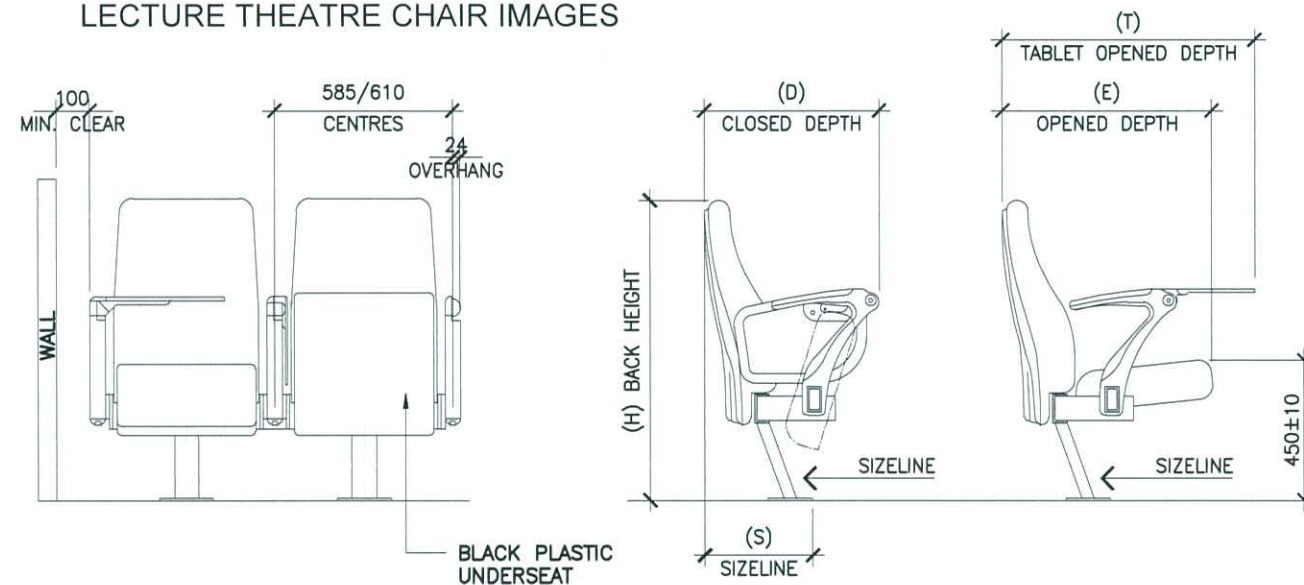

FRONT ELEVATION

SIDE ELEVATION

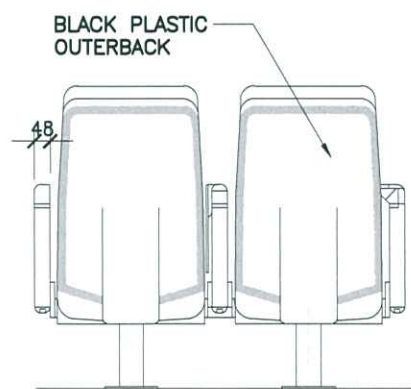

REAR ELEVATION

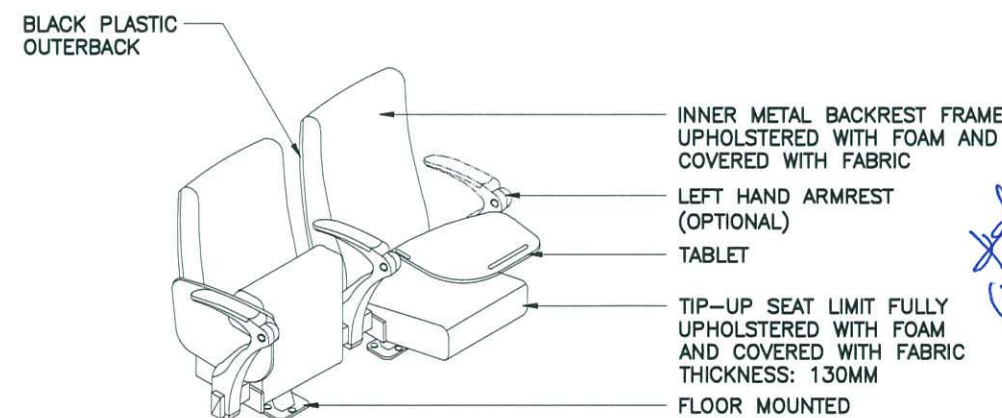

ISOMETRY

SPECIFICATIONS:

BACKREST

- FULLY UPHOLSTERED BACKREST WITH REAR FACE OF THE BACKREST IN PLASTIC OUTERBACK.
- THE INNER STRUCTURE IS MADE OF 19x 19x 1.6mm THKS. HOLLOW SECTION, UPHOLSTERED WITH HR POLYURETHANE FOAM DENSITY 45 kg/m³ AND UPHOLSTERED WITH FABRIC COVERS.

SEAT

- FULLY UPHOLSTERED SEAT WITH PADDED COVER.
- INNER STRUCTURE MADE OF Ø21mm THK. 2mm TUBULAR STEEL FRAME, INTEGRATED WITH GRID FOUNDATION IN HR FOAMS WITH A DENSITY OF 60 kg/m³.
- TIP-UP SEAT WITH COUNTERWEIGHT SYSTEMS AND BEING LIFT-UP BY MEANS OF GRAVITY. TOTALLY SILENT AND MAINTENANCE FREE.

LEG / BEAM

- RECTANGULAR HOLLOW SECTION OF 76 x 38mm STRCUTURAL STEEL BEAM.
- BEAM END PROTECTED WITH NYLON CAPPING.
- FIXED FLOOR MOUNTED IN EVERY 3 SEATS.

TABLET

- RUBBER WRIMATIC ARM TABLET
- HEAVY DUTY DIE-CAST ALUMINUM ALLOY FINISHED IN OVER BAKED EPOXY POWDER COATING TO 60 MICRON.
- THE ARM CONSISTS OF A COMPLEX SWIVEL JOINT IN PRECISELY FABRICATED STAINLESS STEEL WITH POLISH FINISH.
- HOUSED WITHIN THE SWIVEL JOINT IS A MAINTENANCE-FREE BEARING FOR LONG TERM OPERATION CYCLES.
- STATIC BEARING LOAD > 250 kgs - DYNAMIC BEARING LOAD > 40 kgs.
- SWIVEL PLATE SUPPORTING THE WRITING BOARD MADE OF HEAVY-DUTY PLATE DIE-CAST ALUMINUM ALLOY IN EPOXY POWDER COATING.
- THE ARM SHALL BE CLAMPED TO THE HORIZONTAL BEAM BY MEANS OF A HEAVY-DUTY PLATE (DIE-CAST ALUMINUM ALLOY), WITH USE OF TWO ALLEN CAP SCREWS.
- WRITING BOARD MADE OF 10mm THICK INJECTION MOULDED ABS.
- SIZE 300mm BY 425mm
- THE WRITING BOARD IS LARGE ENOUGH TO ACCOMODATE A3 SIZE PAPER, LAPTOP AND ITS LEFT-HAND FRIENDLY DESIGN SUITS ALSO THE MINORITY.

METAL FINISHING

- ALL METAL PARTS EXPOSED SHALL BE STRIPPED AND CLEANED WITH IRON PHOSPHATE, HOT WATER RINSED AND THEN CHROMIC ACID RINSED.
- ALL METAL PARTS ARE COATED WITH AN EPOXY FINISH OF AT LEAST 60 MICRONS FOR INDOOR USE.
- CONFORMITY WITH BS-6496 HARDNESS TEST.

FABRIC

- SELECTED GRADE A FABRIC WITH FLAMMABILITY COMPLIANCE OF CLASS O.

MISCELLANEOUS

- PVC SEAT NUMBERING.
- ROW LETTERING ON END CAP.
- SEAT NUMBERING ON WRIMATIC ARM.
- FLAMMABILITY COMPLIANCE WITH BS 5852 : 2006 SECTION 3 IGNITION SOURCE 5.

TENDER DRAWING



ARCHITECTURE GROUP-STUDIO A
CPG CONSULTANTS PTE LTD
1 GATEWAY DRIVE #25-01
WESTGATE TOWER, SINGAPORE 608531
TEL: 6357 4888 FAX: 6357 4188

©2014, CPG Consultants Pte Ltd reserves all rights to these drawings, designs and/or any other data contained herein. No part of the said drawings, designs and/or other data may be reproduced, modified, transmitted or used in any form or by any means for any purpose without the prior written consent of CPG Consultants Pte Ltd other than the sole purpose for which such drawings, designs and/or other data are provided to licensed users on such terms as CPG Consultants Pte Ltd may prescribe.

Job Title

PROPOSED KDU PENANG @ BATU KAWAN,
PENANG MALAYSIA

Drawing Title

LECTURE THEATRE FLIP-UP TABLE WITH TABLET DETAIL
BLOCK D 1ST - 2ND FLOOR

Senior Vice President

TAN PHENG CHEE

Vice President

PATRICK TAN

Principal Architectural Associate

-

Architectural Associate

-

Principal Interior Designer

BETH SONCUYA

Drawn By

TEAM

Date:-

Checked By

BETH

Date:-

Project Code :

P5679

Drawing No. :

ID-FT-D-304-27

REV.

-

Scale : NTS

CAD Ref.

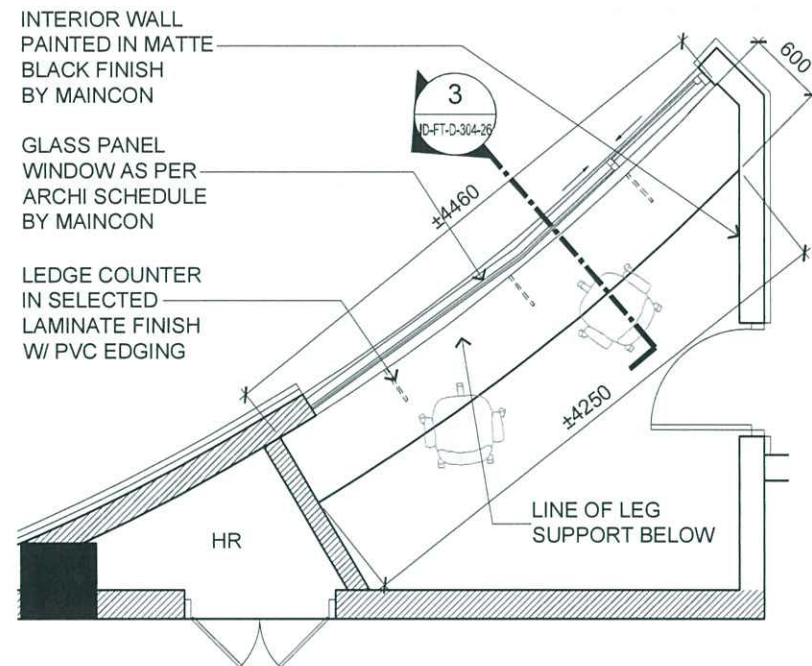

1 LECTURE THEATRE 1 - BLOCK D 1ST FLOOR
AV COUNTER DETAIL PLAN
SCALE 1:60

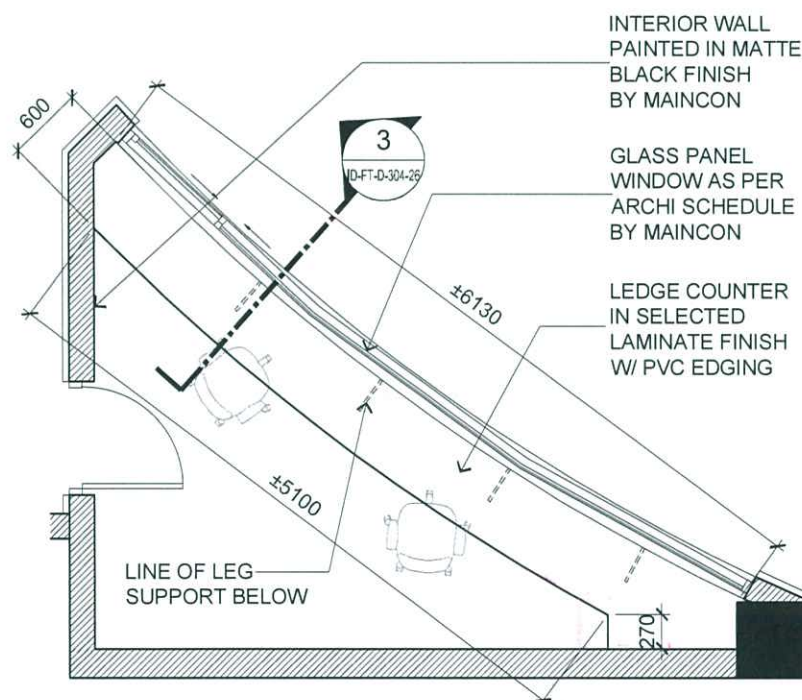

2 LECTURE THEATRE 2 - BLOCK D 1ST FLOOR
AV COUNTER DETAIL PLAN
SCALE 1:60

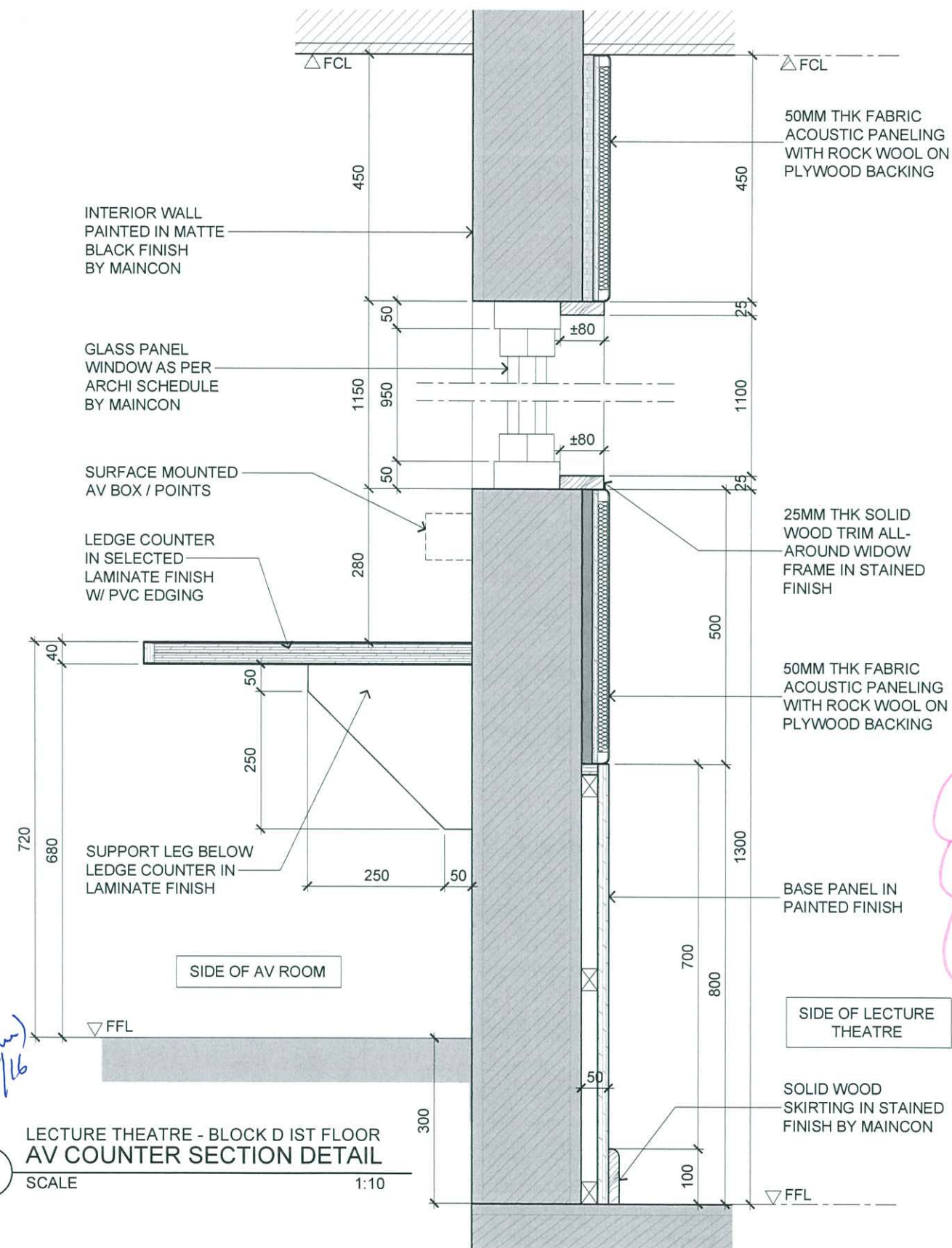

3 LECTURE THEATRE - BLOCK D 1ST FLOOR
AV COUNTER SECTION DETAIL
SCALE 1:10

Jimmy Tan
19/4/2016

NOTE :
2 MOBILE PEDESTAL
(ONLY FOR LT1 & 2)
(system furniture)

NOTE: FINAL AV POINTS / SERVICES
SETTING OUT TO BE DETERMINE
BY AV CONTRACTOR

TENDER DRAWING



ARCHITECTURE GROUP-STUDIO A
CPG CONSULTANTS PTE LTD
1 GATEWAY DRIVE #25-01
WESTGATE TOWER, SINGAPORE 608531
TEL: 6357 4888 FAX: 6357 4188

©2014, CPG Consultants Pte Ltd reserves all rights to these drawings, designs and/or any other data contained herein. No part of the said drawings, designs and/or other data may be reproduced, modified, transmitted or used in any form or by any means for any purpose without the prior written consent of CPG Consultants Pte Ltd other than the sole purpose for which such drawings, designs and/or other data are provided to licensed users on such terms as CPG Consultants Pte Ltd may prescribe.

Job Title

PROPOSED KDU PENANG @ BATU KAWAN,
PENANG MALAYSIA

Drawing Title

LECTURE THEATRE 1 & 2 TYPICAL AV COUNTER DETAILS
BLOCK D 1ST - 2ND FLOOR

Senior Vice President

TAN PHENG CHEE

Vice President

PATRICK TAN

Principal Architectural Associate

-

Architectural Associate

-

Principal Interior Designer

BETH SONCUYA

Drawn By

TEAM

Date:-

Checked By

BETH

Date:-

Project Code :

Drawing No. :

REV.

Scale : AS SHOWN

P5679

ID-FT-D-304-26

-

CAD Ref.