

ARCHITECTURE GROUP-STUDIO A
CPG CONSULTANTS PTE LTD
1 GATEWAY DRIVE #25-01
WESTGATE TOWER, SINGAPORE 608531
TEL: 6357 4888 FAX: 6357 4188

©2014, CPG Consultants Pte Ltd reserves all rights to these drawings, designs and/or any other data contained herein. No part of the said drawings, designs and/or other data may be reproduced, modified, transmitted or used in any form or by any means for any purpose without the prior written consent of CPG Consultants Pte Ltd other than the sole purpose for which such drawings, designs and/or other data are provided to licensed users on such terms as CPG Consultants Pte Ltd may prescribe.

Job Title

INTERIOR DESIGN WORKS FOR PROPOSED KDU PENANG
@ BATU KAWAN, PENANG MALAYSIA

Drawing Title

**REFERENCE FURNITURE LAYOUT PLAN
BLOCK E 2ND FLOOR**

Senior Vice President

TAN PHENG CHEE

Vice President

PATRICK TAN

Principal Architectural Associate

-

Architectural Associate

-

Principal Interior Designer

BETH SONCUYA

TENDER DRAWING

Drawn By

TEAM

Date:-

Checked By

BETH

Date:-

Project Code :

Drawing No. :

REV.

Scale : 1:150

P5679

ID-FL-E-205-03

-

CAD Ref.



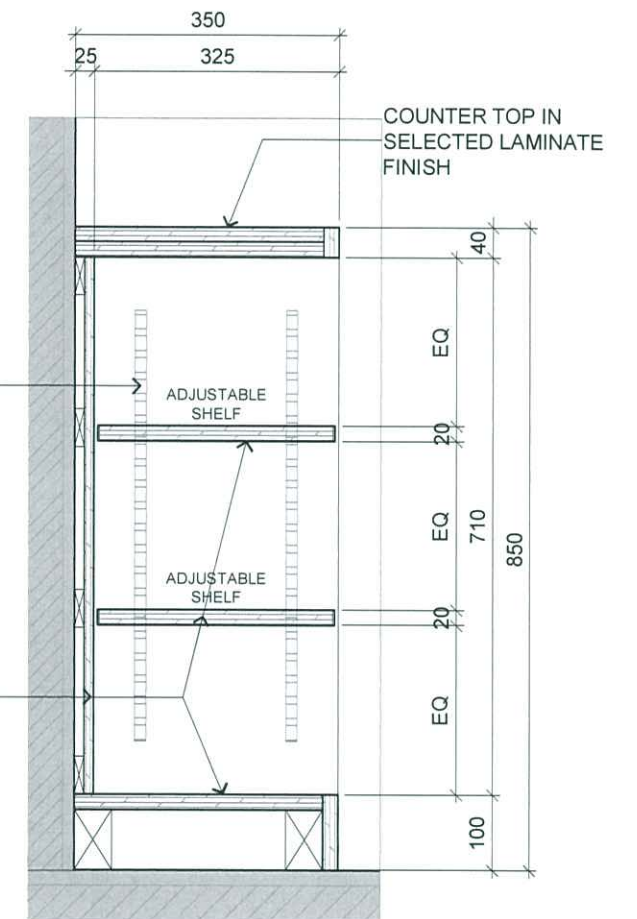
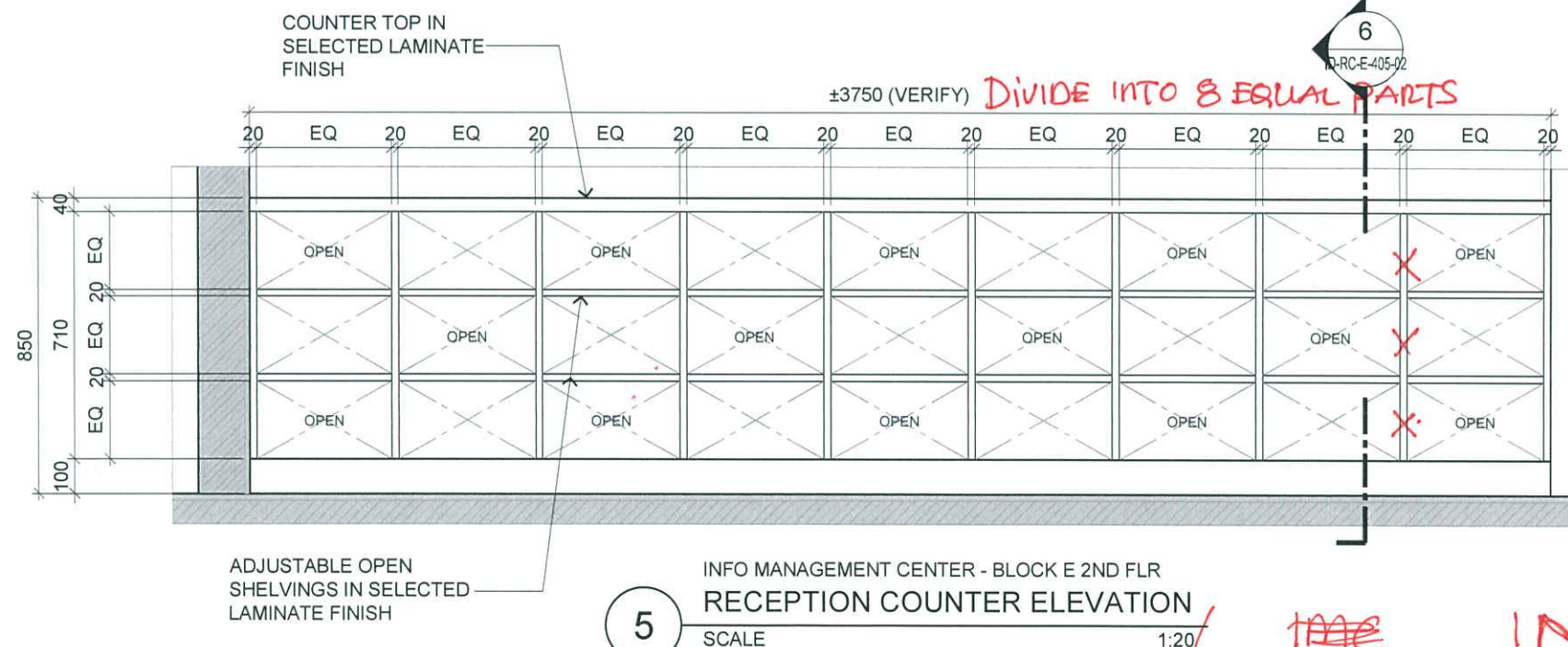
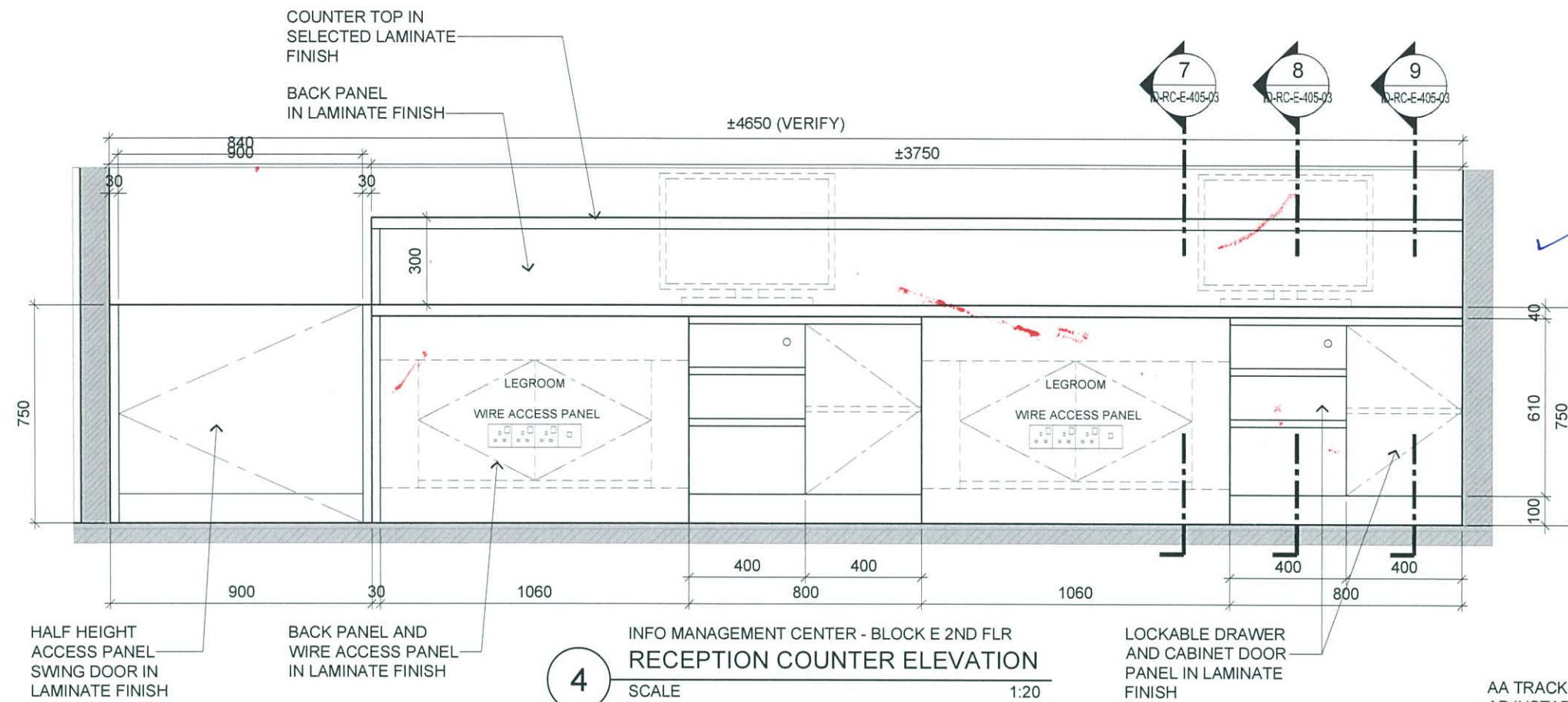

RC-19

Draw the Back Wall to Show Signage. (Exit)



ARCHITECTURE GROUP-STUDIO A
CPG CONSULTANTS PTE LTD
1 GATEWAY DRIVE #25-01
WESTGATE TOWER, SINGAPORE 608531
TEL: 6357 4888 FAX: 6357 4188

©2014, CPG Consultants Pte Ltd reserves all rights to these drawings, designs and/or any other data contained herein. No part of the said drawings, designs and/or other data may be reproduced, modified, transmitted or used in any form or by any means for any purpose without the prior written consent of CPG Consultants Pte Ltd other than the sole purpose for which such drawings, designs and/or other data are provided to licensed users on such terms as CPG Consultants Pte Ltd may prescribe.

Job Title
INTERIOR DESIGN WORKS FOR PROPOSED KDU PENANG @ BATU KAWAN, PENANG MALAYSIA
Drawing Title
RECEPTION COUNTER @ INFO MANAGEMENT CENTER BLOCK E 2ND FLOOR

Senior Vice President	TAN PHENG CHEE
Vice President	PATRICK TAN
Principal Architectural Associate	-
Architectural Associate	-
Principal Interior Designer	BETH SONCUYA

TENDER DRAWING				
Drawn By	TEAM		Date:-	
Checked By	BETH		Date:-	
Project Code :	Drawing No. :	REV.	Scale : AS SHOWN	
P5679	ID-RC-E-405-02	-	CAD Ref.	

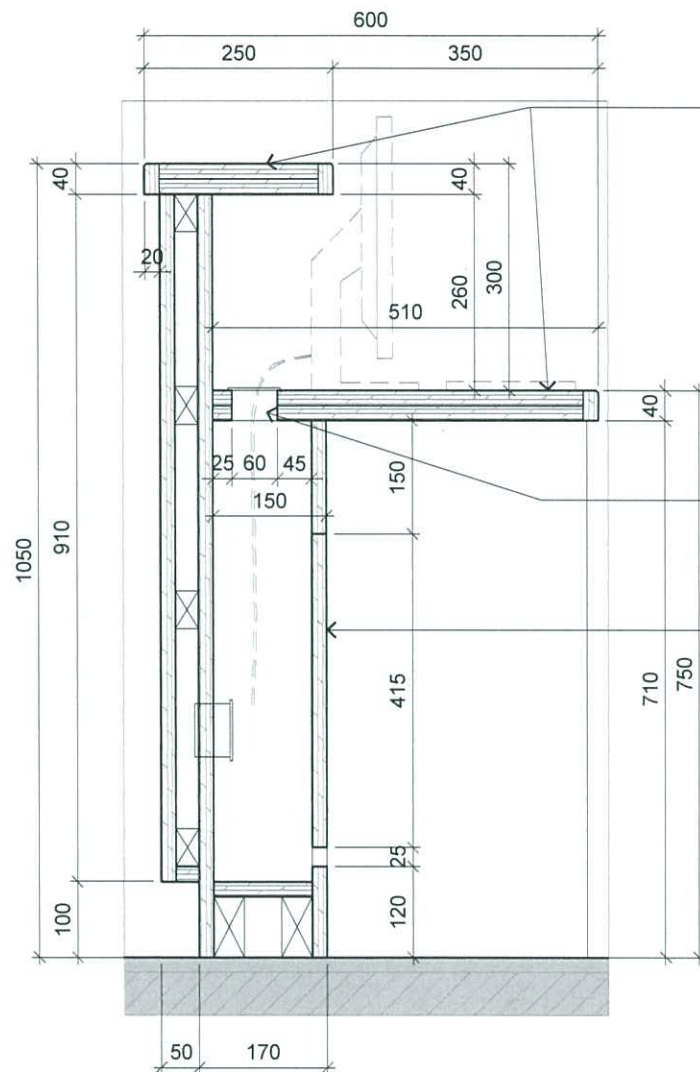

INFO MANAGEMENT CENTER - BLOCK E 2ND FLR
RECEPTION COUNTER SECTION

7

SCALE 1:10

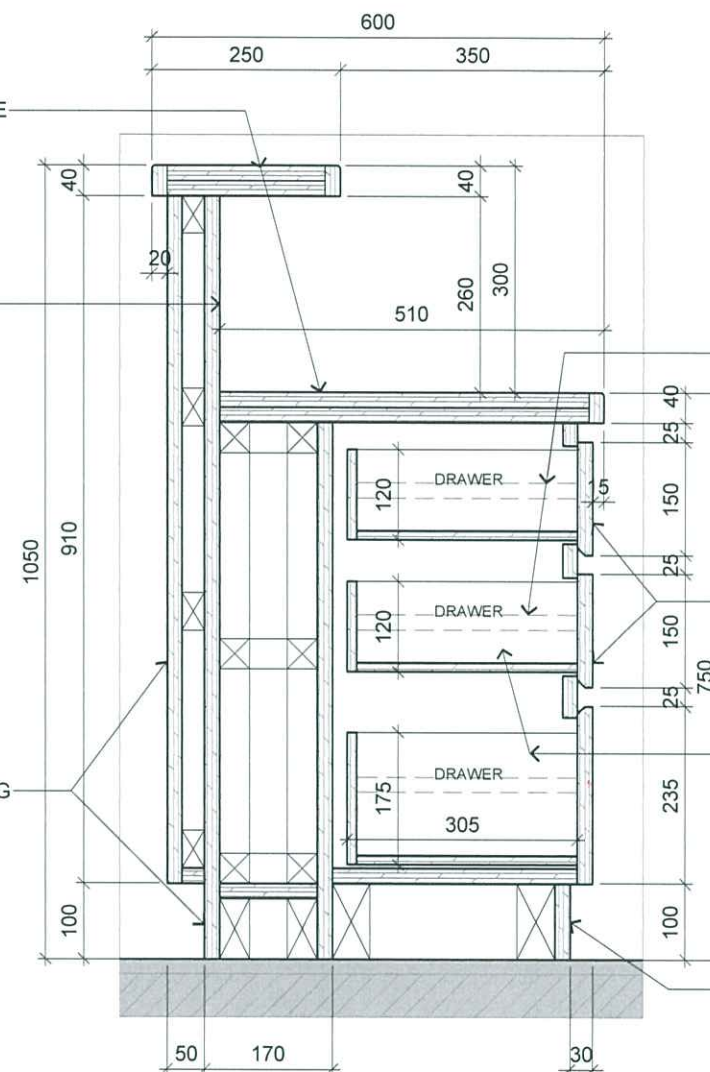

INFO MANAGEMENT CENTER - BLOCK E 2ND FLR
RECEPTION COUNTER SECTION

8

SCALE 1:10

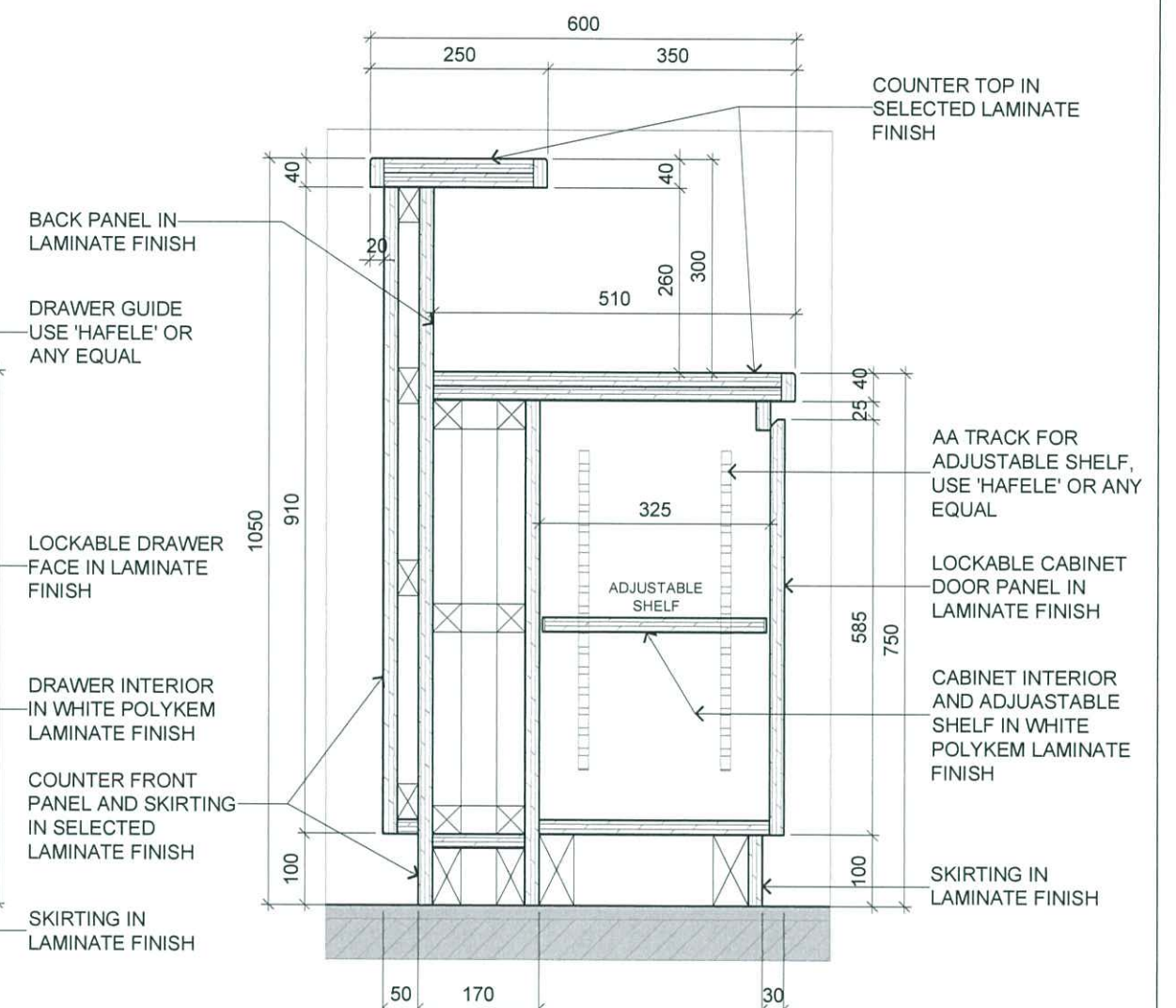

INFO MANAGEMENT CENTER - BLOCK E 2ND FLR
RECEPTION COUNTER SECTION

9

SCALE 1:10

Jimmy Tan
26/4/2016

RC-19



ARCHITECTURE GROUP-STUDIO A
CPG CONSULTANTS PTE LTD
1 GATEWAY DRIVE #25-01
WESTGATE TOWER, SINGAPORE 608531
TEL: 6357 4888 FAX: 6357 4188

©2014, CPG Consultants Pte Ltd reserves all rights to these drawings, designs and/or any other data contained herein. No part of the said drawings, designs and/or other data may be reproduced, modified, transmitted or used in any form or by any means for any purpose without the prior written consent of CPG Consultants Pte Ltd other than the sole purpose for which such drawings, designs and/or other data are provided to licensed users on such terms as CPG Consultants Pte Ltd may prescribe.

Job Title
INTERIOR DESIGN WORKS FOR PROPOSED KDU PENANG
@ BATU KAWAN, PENANG MALAYSIA

Drawing Title
**RECEPTION COUNTER @ INFO MANAGEMENT CENTER
BLOCK E 2ND FLOOR**

Senior Vice President	TAN PHENG CHEE
Vice President	PATRICK TAN
Principal Architectural Associate	-
Architectural Associate	-
Principal Interior Designer	BETH SONCUYA

TENDER DRAWING					
Drawn By	TEAM		Date:-		
Checked By	BETH		Date:-		
Project Code :	Drawing No. :	REV.	Scale : AS SHOWN		
P5679	ID-RC-E-405-03	-	CAD Ref.		

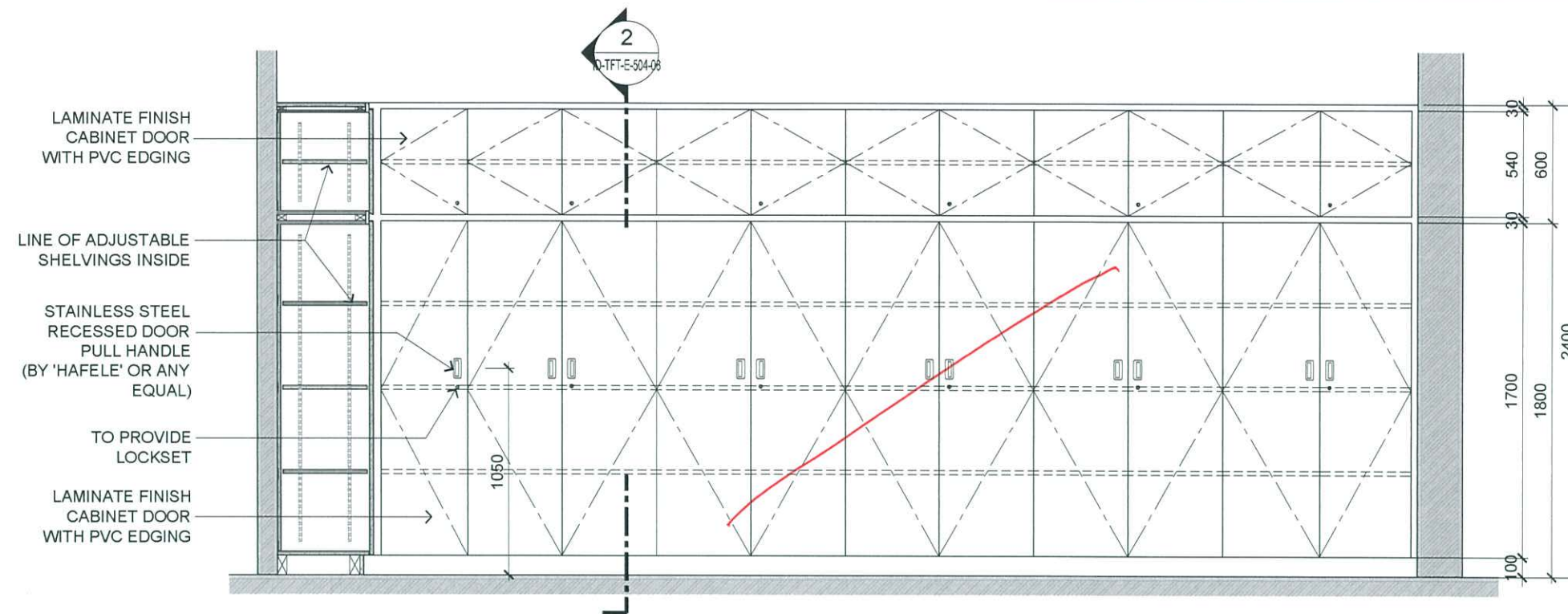

change to metal racking

2
BLOCK E 2ND FLR - INFORMATION MANAGEMENT CENTER
FULL HEIGHT CABINET ELEVATION
SCALE 1:30

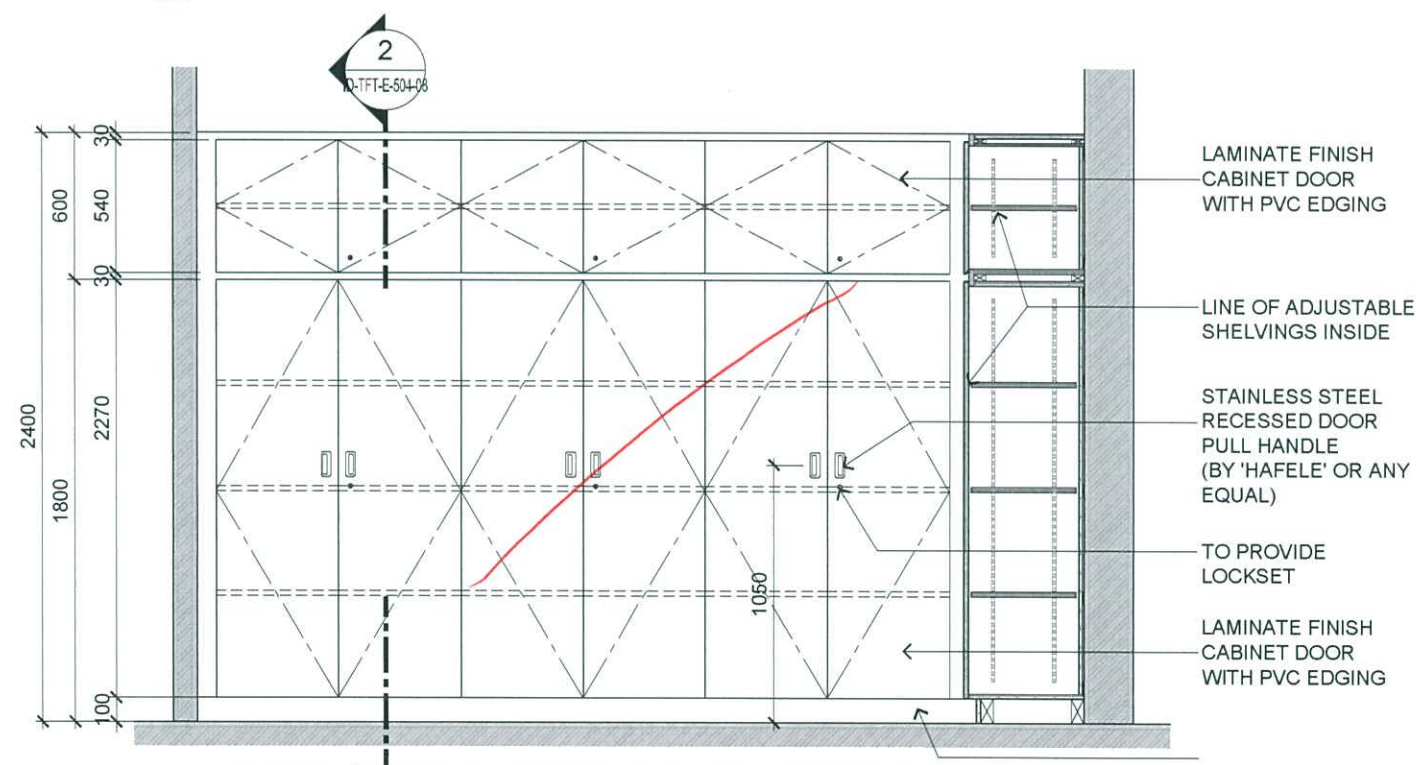

Jimmy Tan
20/4/2016

3
BLOCK E 2ND FLR - INFORMATION MANAGEMENT CENTER
FULL HEIGHT CABINET ELEVATION
SCALE 1:30



ARCHITECTURE GROUP-STUDIO A
CPG CONSULTANTS PTE LTD
1 GATEWAY DRIVE #25-01
WESTGATE TOWER, SINGAPORE 608531
TEL: 6357 4888 FAX: 6357 4188

©2014, CPG Consultants Pte Ltd reserves all rights to these drawings, designs and/or any other data contained herein. No part of the said drawings, designs and/or other data may be reproduced, modified, transmitted or used in any form or by any means for any purpose without the prior written consent of CPG Consultants Pte Ltd other than the sole purpose for which such drawings, designs and/or other data are provided to licensed users on such terms as CPG Consultants Pte Ltd may prescribe.

Job Title
PROPOSED KDU PENANG @ BATU KAWAN,
PENANG MALAYSIA
Drawing Title
FULL HEIGHT CABINET DETAILS
BLOCK E 2ND FLOOR

Senior Vice President	TAN PHENG CHEE
Vice President	PATRICK TAN
Principal Architectural Associate	-
Architectural Associate	-
Principal Interior Designer	BETH SONCUYA

TENDER DRAWING					
Drawn By	TEAM		Date:-		
Checked By	BETH		Date:-		
Project Code :	Drawing No. :	REV.	Scale : 1:30		
P5679	ID-TFT-E-504-05	-	CAD Ref.		

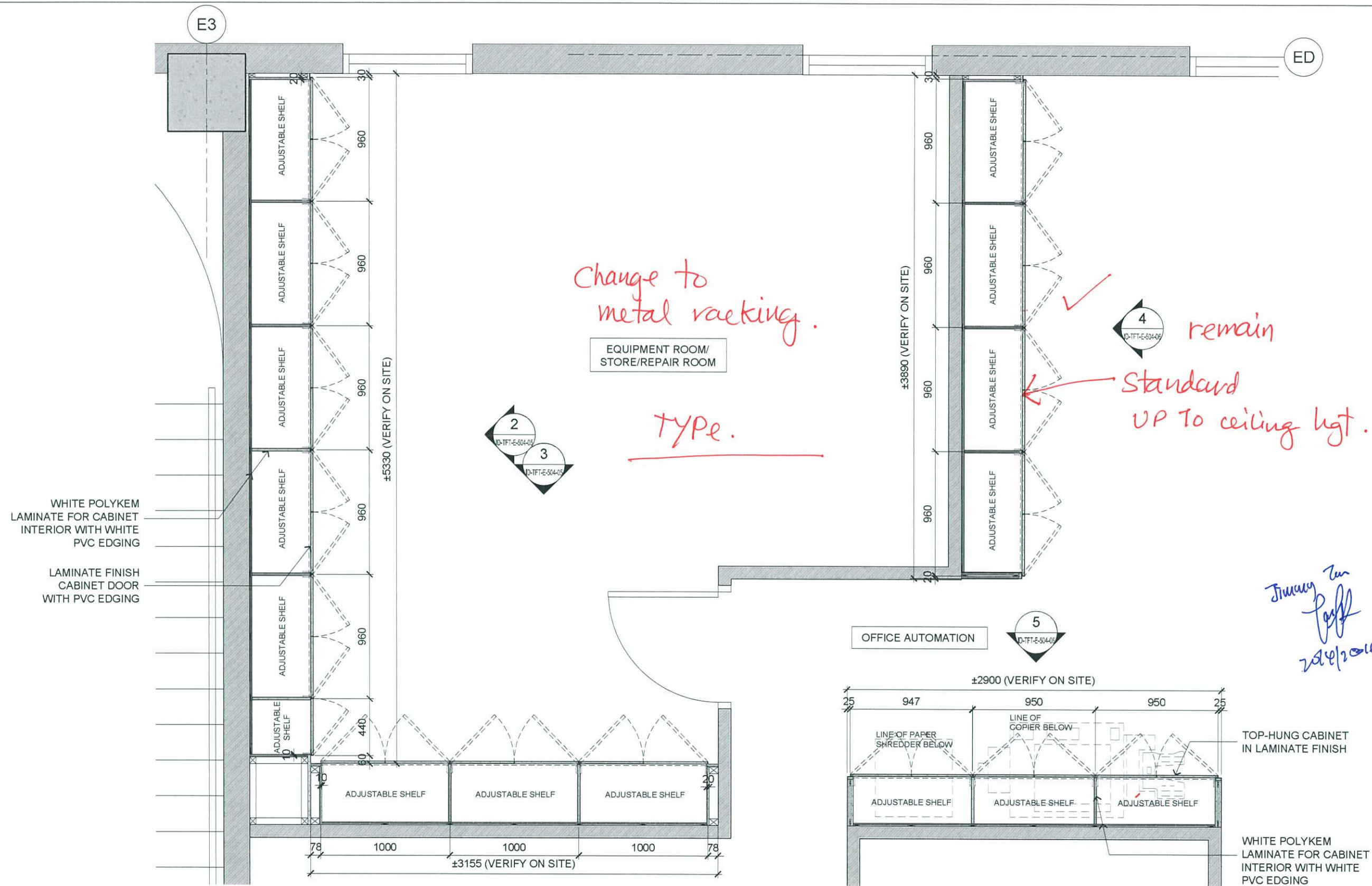

1 BLOCK E 2ND FLR - INFORMATION MANAGEMENT CENTER
FULL HEIGHT & TOP HUNG CABINET PLAN
SCALE 1:30



ARCHITECTURE GROUP-STUDIO A
CPG CONSULTANTS PTE LTD
1 GATEWAY DRIVE #25-01
WESTGATE TOWER, SINGAPORE 608531
TEL: 6357 4888 FAX: 6357 4188

©2014, CPG Consultants Pte Ltd reserves all rights to these drawings, designs and/or any other data contained herein. No part of the said drawings, designs and/or other data may be reproduced, modified, transmitted or used in any form or by any means for any purpose without the prior written consent of CPG Consultants Pte Ltd other than the sole purpose for which such drawings, designs and/or other data are provided to licensed users on such terms as CPG Consultants Pte Ltd may prescribe.

Job Title
PROPOSED KDU PENANG @ BATU KAWAN,
PENANG MALAYSIA

Drawing Title
FULL HEIGHT & TOP HUNG CABINET DETAILS
BLOCK E 2ND FLOOR

Senior Vice President	TAN PHENG CHEE
Vice President	PATRICK TAN
Principal Architectural Associate	-
Architectural Associate	-
Principal Interior Designer	BETH SONCUYA

TENDER DRAWING				
Drawn By	TEAM		Date:-	
Checked By	BETH		Date:-	
Project Code :	Drawing No. :	REV.	Scale : 1:30	
P5679	ID-TFT-E-504-04	-	CAD Ref.	

Full hgt
up to
ceiling
hgt.
Standard.

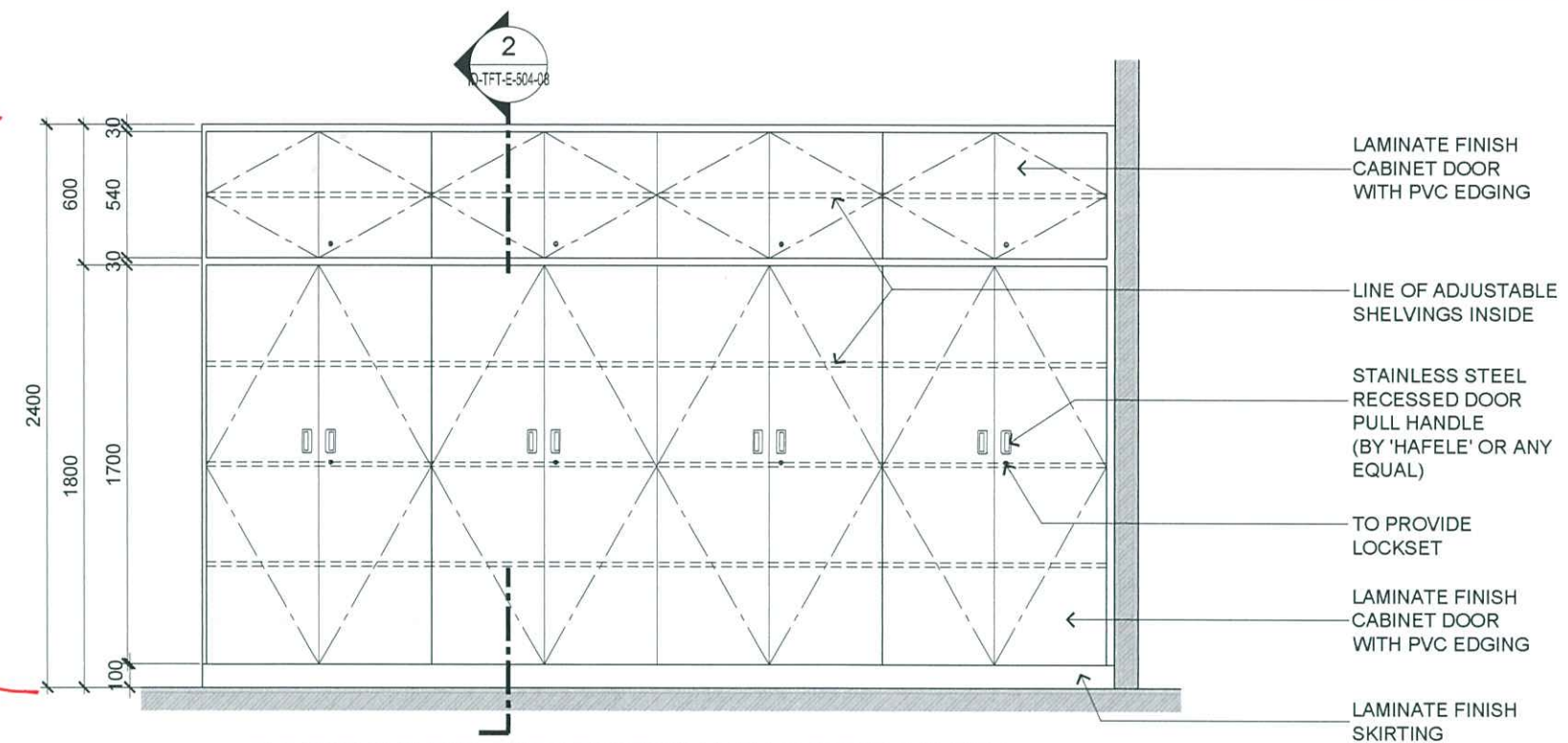

4 BLOCK E 2ND FLR - INFORMATION MANAGEMENT CENTER
FULL HEIGHT CABINET ELEVATION
SCALE 1:30

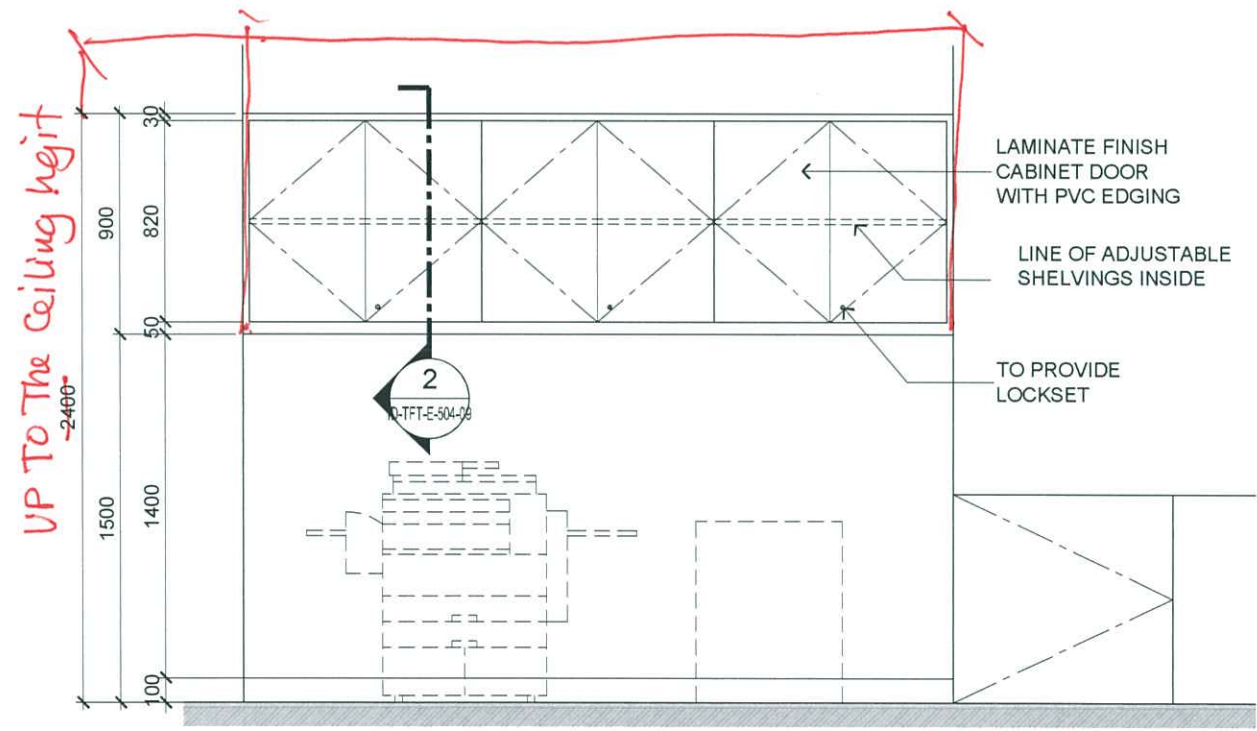

5 BLOCK E 2ND FLR - INFORMATION MANAGEMENT CENTER
TOP HUNG CABINET ELEVATION
SCALE 1:30

Jimmy Tan
26/8/2016

 <div>ARCHITECTURE GROUP-STUDIO A CPG CONSULTANTS PTE LTD 1 GATEWAY DRIVE #25-01 WESTGATE TOWER, SINGAPORE 608531 TEL: 6357 4888 FAX: 6357 4188</div>	©2014, CPG Consultants Pte Ltd reserves all rights to these drawings, designs and/or any other data contained herein. No part of the said drawings, designs and/or other data may be reproduced, modified, transmitted or used in any form or by any means for any purpose without the prior written consent of CPG Consultants Pte Ltd other than the sole purpose for which such drawings, designs and/or other data are provided to licensed users on such terms as CPG Consultants Pte Ltd may prescribe.	Job Title		Senior Vice President	TAN PHENG CHEE	Drawn By		TEAM	Date:-	
		PROPOSED KDU PENANG @ BATU KAWAN, PENANG MALAYSIA		Vice President	PATRICK TAN	Checked By		BETH	Date:-	
		Drawing Title FULL HEIGHT CABINET DETAILS BLOCK E 2ND FLOOR		Principal Architectural Associate	-	Project Code :		Drawing No. :	REV.	Scale : 1:30
				Architectural Associate	-	P5679		ID-TFT-E-504-06	-	CAD Ref.
				Principal Interior Designer	BETH SONCUYA					