

1 PODCAST + FILM STUDIO - BLOCK E 3RD FLR
NEWS READING TABLE PLAN DETAIL
SCALE 1:20



COUNTER TOP AND
FRONT BAND IN WHITE
LAMINATE
FINISH



COUNTER TOP AND
SIDE BAND IN WHITE
LAMINATE
FINISH

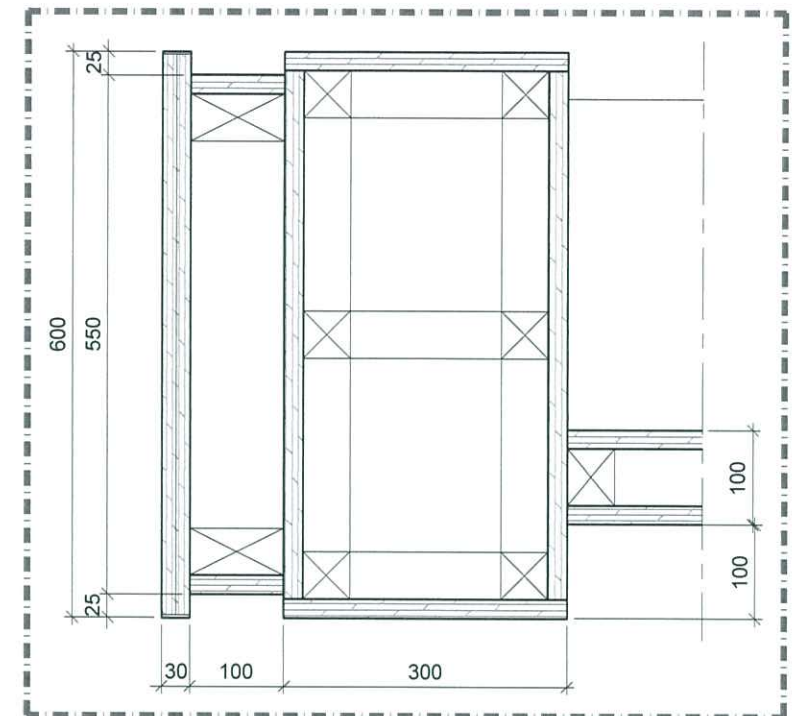

DETAIL A

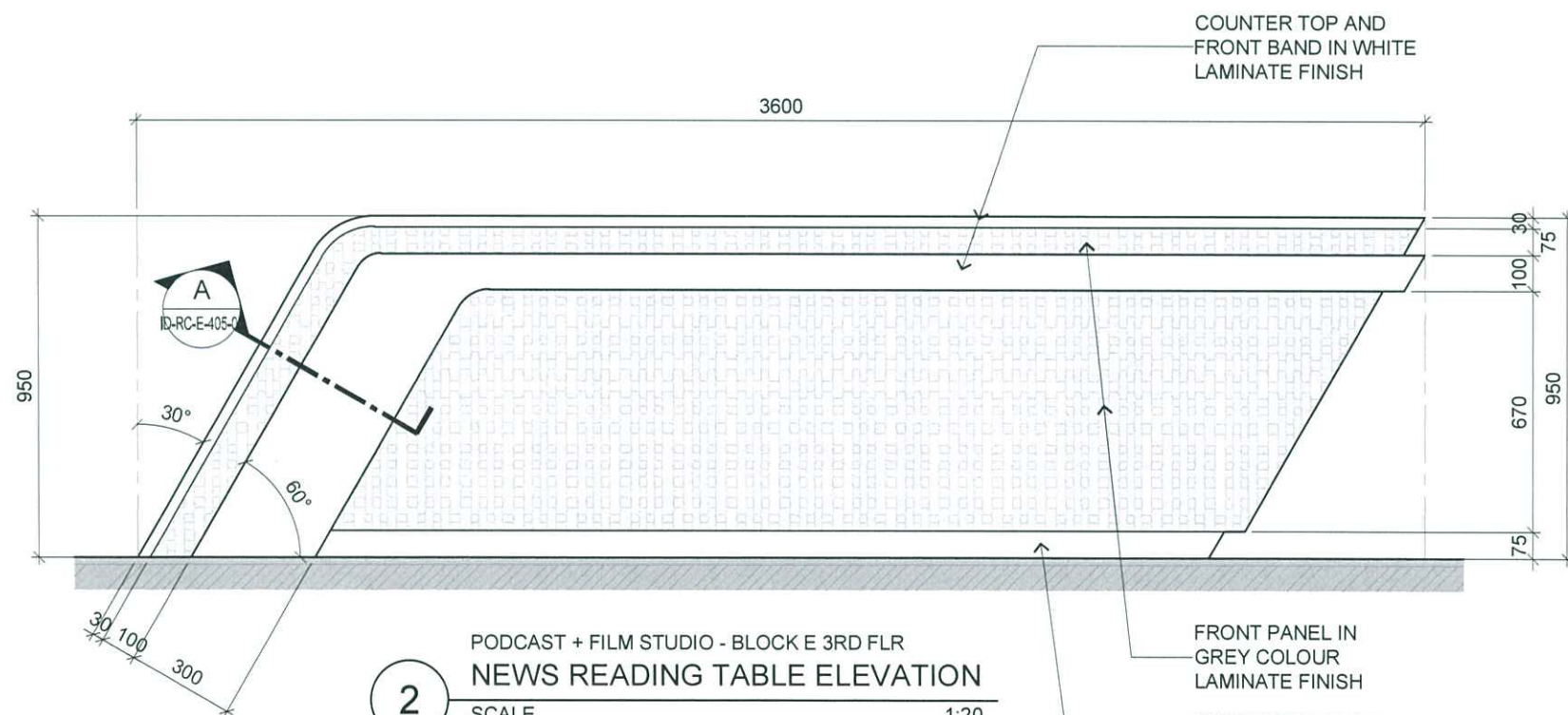

2 PODCAST + FILM STUDIO - BLOCK E 3RD FLR
NEWS READING TABLE ELEVATION
SCALE 1:20

FRONT PANEL IN
GREY COLOUR
LAMINATE
FINISH
SKIRTING IN WHITE
LAMINATE
FINISH

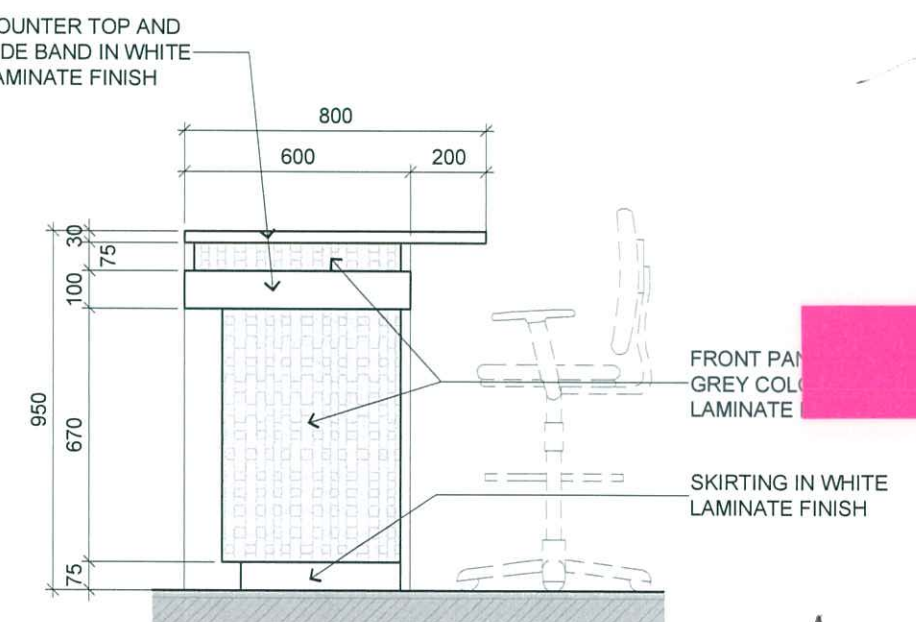

3 PODCAST + FILM STUDIO - BLOCK E 3RD FLR
NEWS READING TABLE ELEVATION
SCALE 1:20

FRONT PANEL
IN GREY COLOUR
LAMINATE
FINISH
SKIRTING IN WHITE
LAMINATE
FINISH

RC-20



ARCHITECTURE GROUP-STUDIO A
CPG CONSULTANTS PTE LTD
1 GATEWAY DRIVE #25-01
WESTGATE TOWER, SINGAPORE 608531
TEL: 6357 4888 FAX: 6357 4188

©2014, CPG Consultants Pte Ltd reserves all rights to these drawings, designs and/or any other data contained herein. No part of the said drawings, designs and/or other data may be reproduced, modified, transmitted or used in any form or by any means for any purpose without the prior written consent of CPG Consultants Pte Ltd other than the sole purpose for which such drawings, designs and/or other data are provided to licensed users on such terms as CPG Consultants Pte Ltd may prescribe.

Job Title
INTERIOR DESIGN WORKS FOR PROPOSED KDU PENANG
@ BATU KAWAN, PENANG MALAYSIA

Drawing Title
PODCAST + FILM STUDIO COUNTER DETAILS
BLOCK E 3RD FLOOR

Senior Vice President	TAN PHENG CHEE
Vice President	PATRICK TAN
Principal Architectural Associate	-
Architectural Associate	-
Principal Interior Designer	BETH SONCUYA

TENDER DRAWING					
Drawn By	TEAM		Date:-		
Checked By	BETH		Date:-		
Project Code :	Drawing No. :	REV.	Scale : AS SHOWN		
P5679	ID-RC-E-405-04	-	CAD Ref.		

Handwritten signature and date: 20/4/16

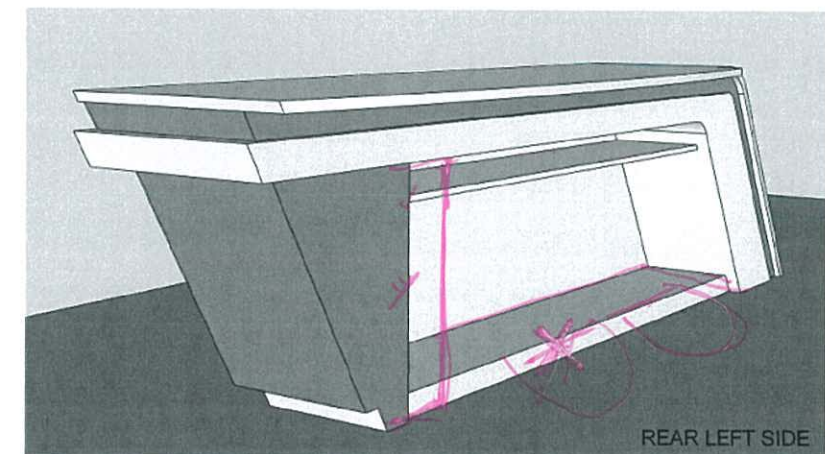
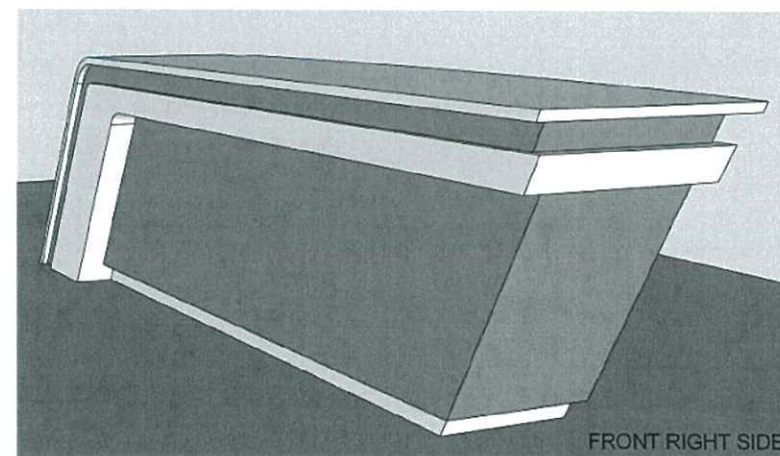
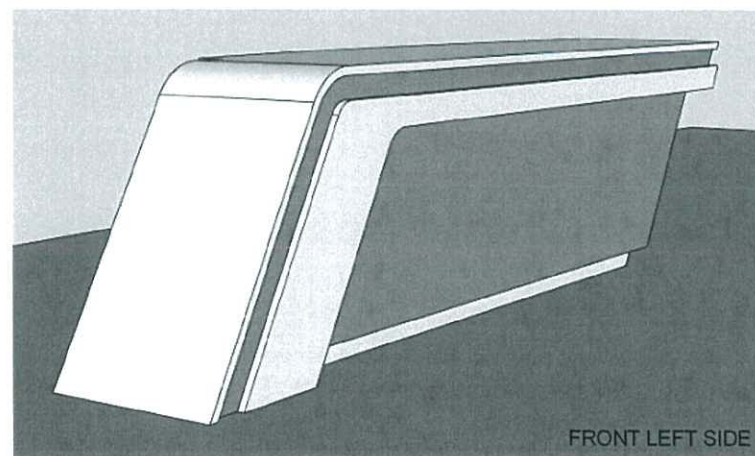
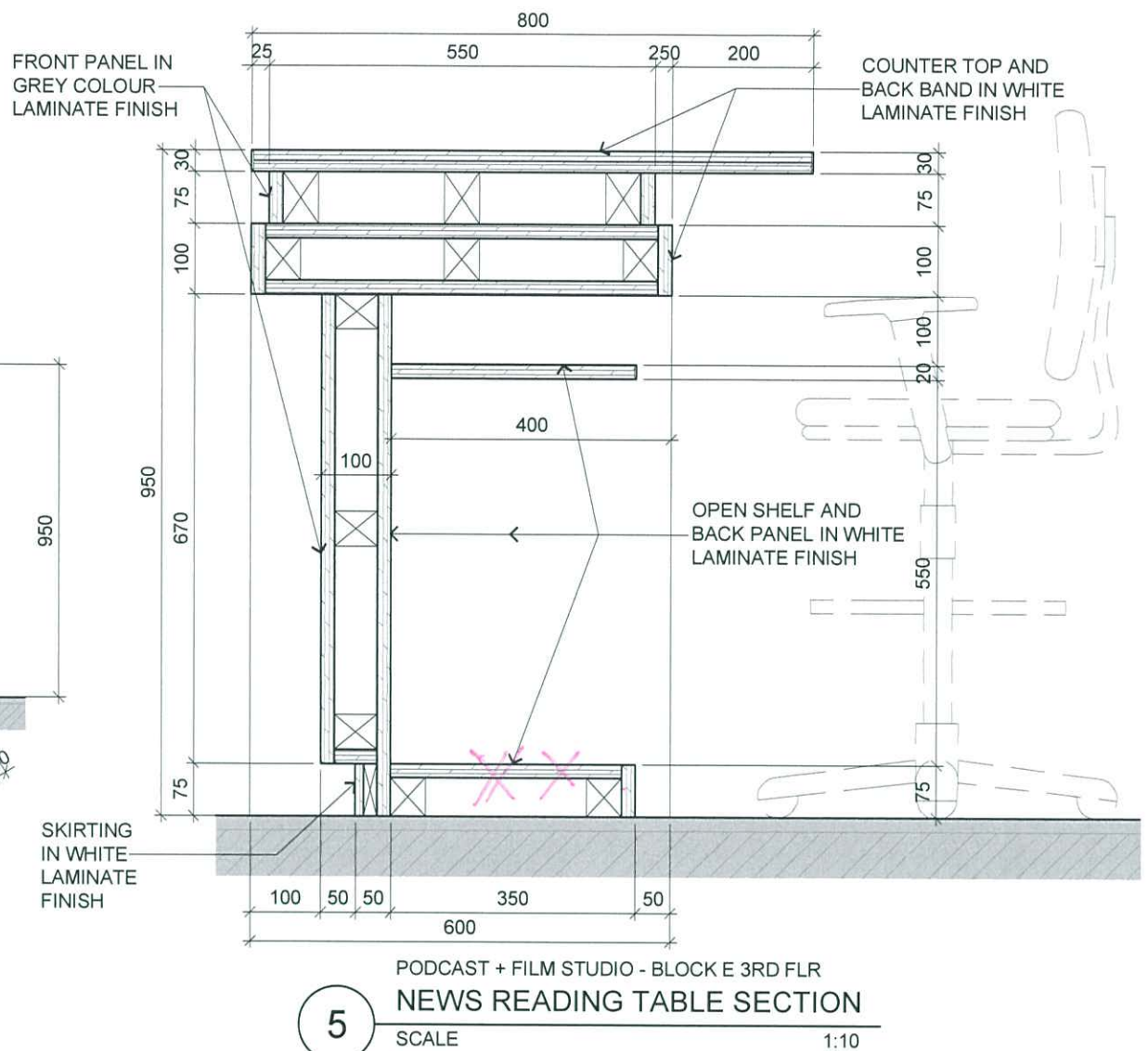
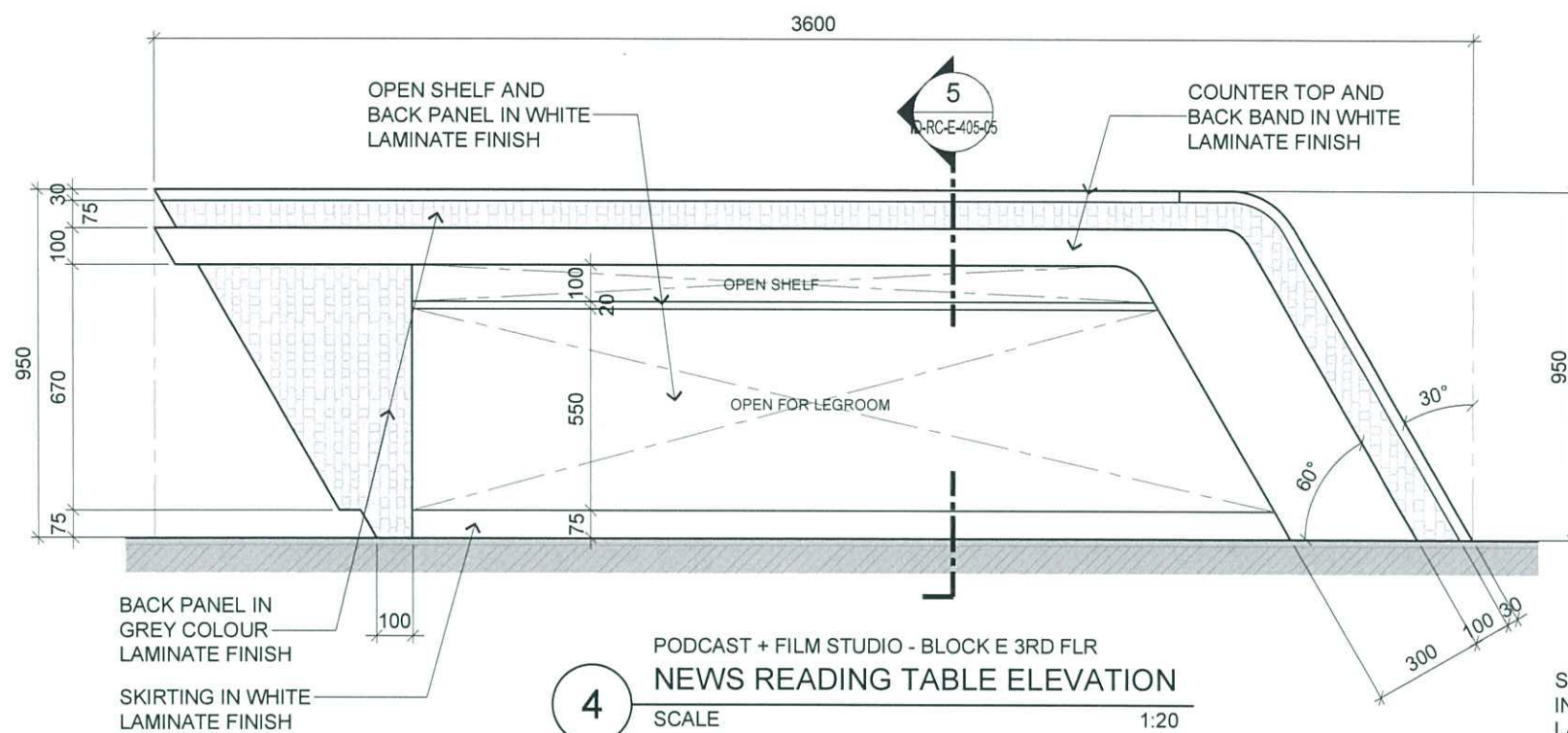

PERSPECTIVE VIEWS

RC-20



ARCHITECTURE GROUP-STUDIO A
CPG CONSULTANTS PTE LTD
1 GATEWAY DRIVE #25-01
WESTGATE TOWER, SINGAPORE 608531
TEL: 6357 4888 FAX: 6357 4188

©2014, CPG Consultants Pte Ltd reserves all rights to these drawings, designs and/or any other data contained herein. No part of the said drawings, designs and/or other data may be reproduced, modified, transmitted or used in any form or by any means for any purpose without the prior written consent of CPG Consultants Pte Ltd other than the sole purpose for which such drawings, designs and/or other data are provided to licensed users on such terms as CPG Consultants Pte Ltd may prescribe.

Job Title
INTERIOR DESIGN WORKS FOR PROPOSED KDU PENANG
@ BATU KAWAN, PENANG MALAYSIA

Drawing Title
PODCAST + FILM STUDIO COUNTER DETAILS
BLOCK E 3RD FLOOR

Senior Vice President	TAN PHENG CHEE
Vice President	PATRICK TAN
Principal Architectural Associate	-
Architectural Associate	-
Principal Interior Designer	BETH SONCUYA

TENDER DRAWING					
Drawn By	TEAM		Date:-		
Checked By	BETH		Date:-		
Project Code :	Drawing No. :	REV.	Scale : AS SHOWN		
P5679	ID-RC-E-405-05	-	CAD Ref.		

Amended
20/4/16

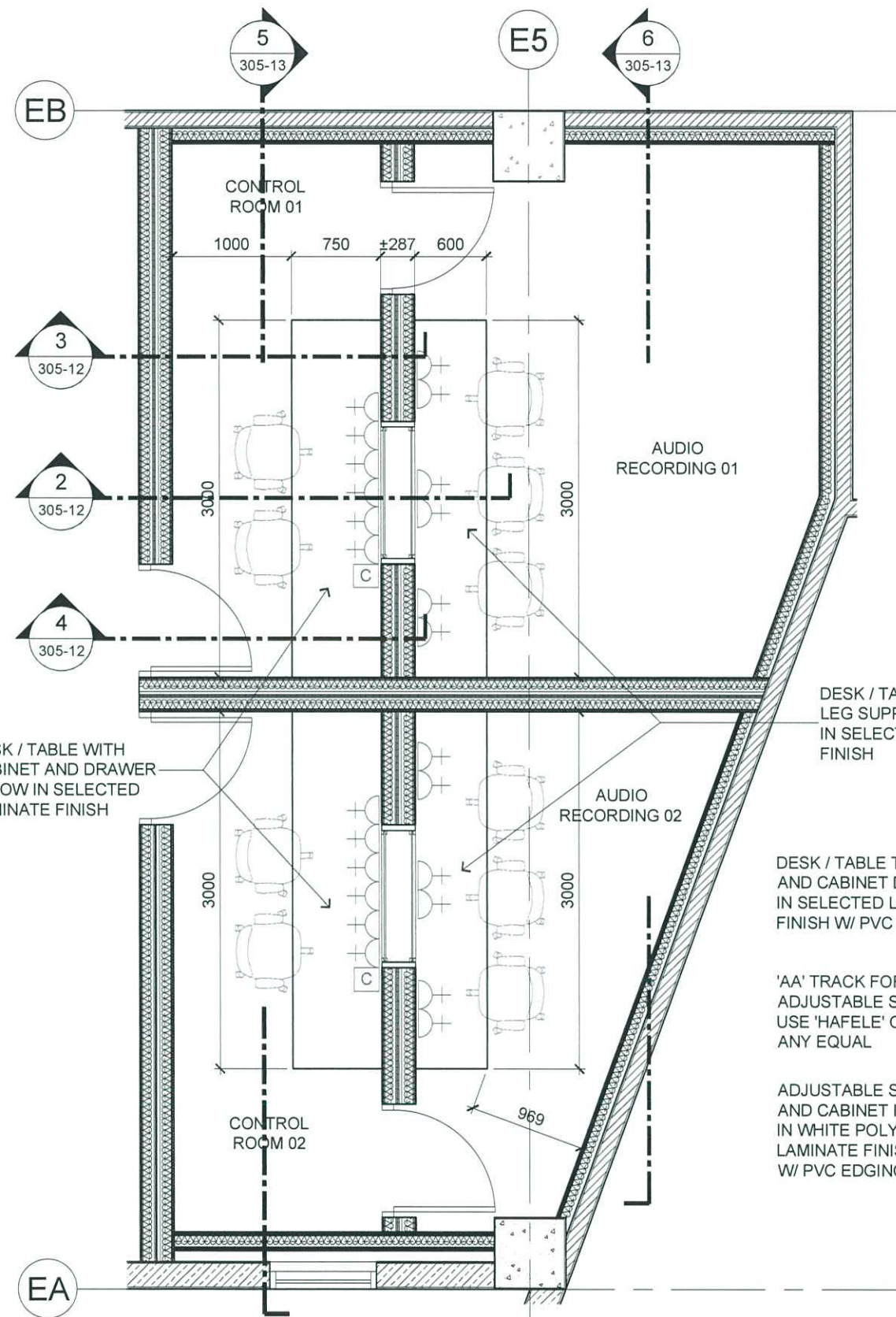

1

BLOCK E 3RD FLOOR
AUDIO RECORDING STUDIO BLOW-UP LAYOUT PLAN
SCALE 1:50

DESK / TABLE TOP,
LEG SUPPORT AND
BACK PANEL IN
SELECTED LAMINATE
FINISH W/ PVC EDGING

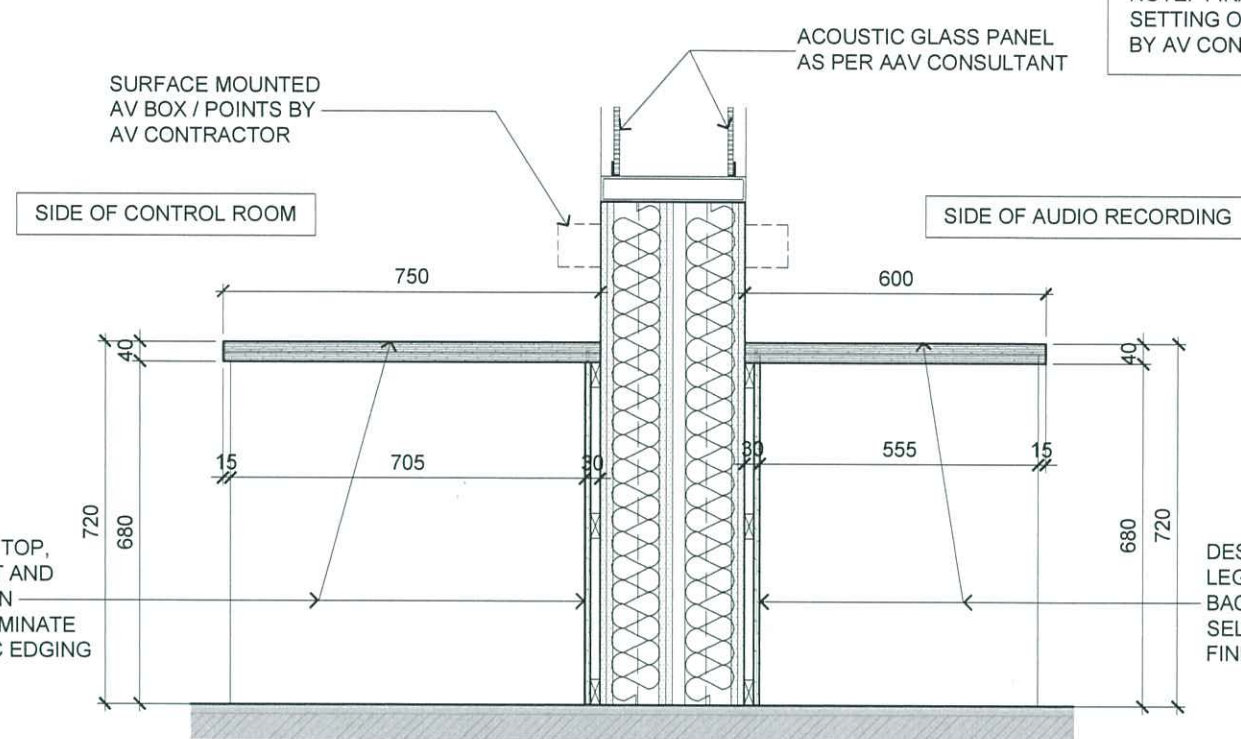

2

BLOCK E 3RD FLOOR
AUDIO RECORDING STUDIO TABLE SECTION
SCALE 1:15

DESK / TABLE WITH
LEG SUPPORT BELOW
IN SELECTED LAMINATE
FINISH

SIDE OF CONTROL ROOM

DESK / TABLE TOP
AND CABINET DOOR
IN SELECTED LAMINATE
FINISH W/ PVC EDGING

'AA' TRACK FOR
ADJUSTABLE SHELF,
USE 'HAFELE' OR
ANY EQUAL

ADJUSTABLE SHELF
AND CABINET INTERIOR
IN WHITE POLYKEM
LAMINATE FINISH
W/ PVC EDGING

3

BLOCK E 3RD FLOOR
AUDIO RECORDING STUDIO TABLE SECTION
SCALE 1:15

SURFACE MOUNTED
AV BOX / POINTS BY
AV CONTRACTOR

SIDE OF CONTROL ROOM

DESK / TABLE TOP
AND DRAWER FACE
IN SELECTED LAMINATE
FINISH W/ PVC EDGING

DRAWER SLIDING
GUIDE, USE 'HAFELE'
OR ANY EQUAL

DRAWER INTERIOR
IN WHITE POLYKEM
LAMINATE FINISH
W/ PVC EDGING

4

BLOCK E 3RD FLOOR
AUDIO RECORDING STUDIO TABLE SECTION
SCALE 1:15

NOTE: FINAL AV POINTS / SERVICES
SETTING OUT TO BE DETERMINE
BY AV CONTRACTOR

TENDER DRAWING



ARCHITECTURE GROUP-STUDIO A
CPG CONSULTANTS PTE LTD
1 GATEWAY DRIVE #25-01
WESTGATE TOWER, SINGAPORE 608531
TEL: 6357 4888 FAX: 6357 4188

©2014, CPG Consultants Pte Ltd reserves all rights to these drawings, designs and/or any other data contained herein. No part of the said drawings, designs and/or other data may be reproduced, modified, transmitted or used in any form or by any means for any purpose without the prior written consent of CPG Consultants Pte Ltd other than the sole purpose for which such drawings, designs and/or other data are provided to licensed users on such terms as CPG Consultants Pte Ltd may prescribe.

Job Title
INTERIOR DESIGN WORKS FOR PROPOSED KDU PENANG
@ BATU KAWAN, PENANG MALAYSIA

Drawing Title
AUDIO RECORDING STUDIO BLOW-UP PLAN
BLOCK E 3RD FLOOR

Senior Vice President	TAN PHENG CHEE
Vice President	PATRICK TAN
Principal Architectural Associate	-
Architectural Associate	-
Principal Interior Designer	BETH SONCUYA

Drawn By	TEAM	Date:-
Checked By	BETH	Date:-
Project Code :	Drawing No. :	REV. Scale : AS SHOWN
P5679	ID-FT-E-305-12	- CAD Ref.

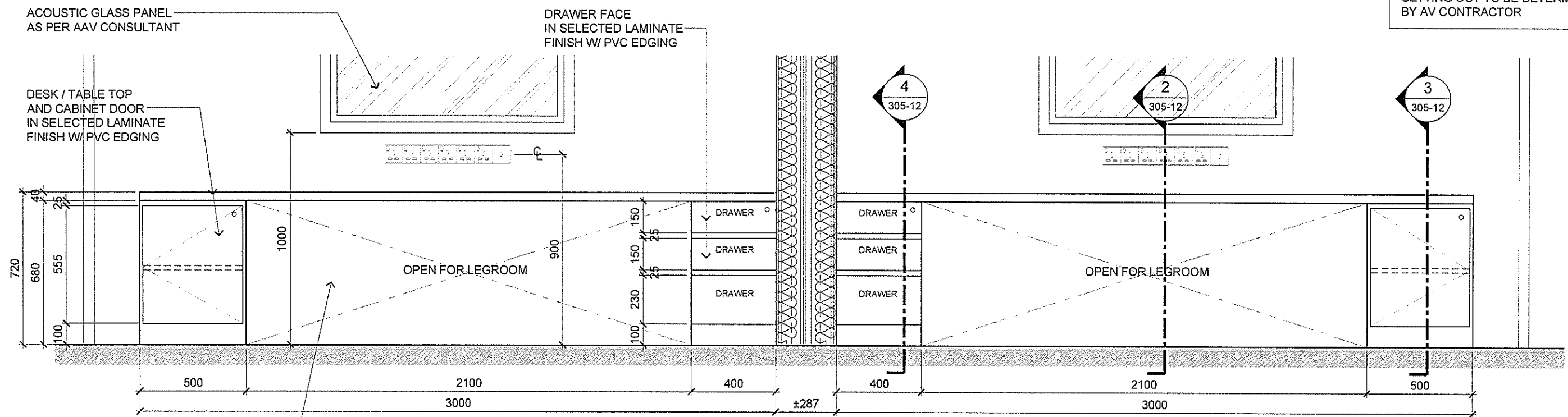

5

BLOCK E 3RD FLOOR
AUDIO RECORDING STUDIO TABLE ELEVATION

SCALE 1:20

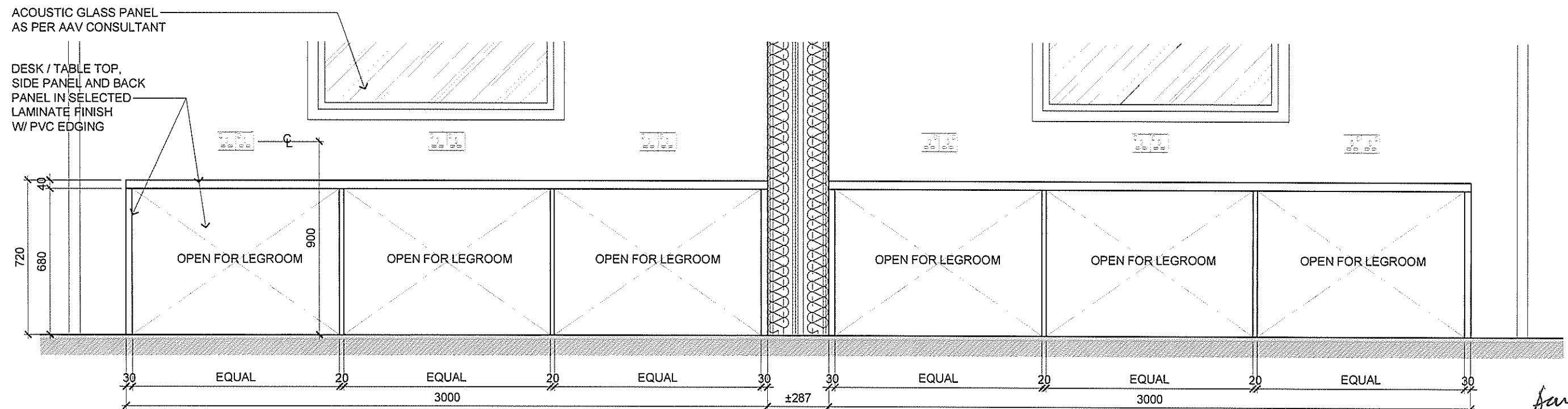

6

BLOCK E 3RD FLOOR
AUDIO RECORDING STUDIO TABLE ELEVATION

SCALE 1:20

TENDER DRAWING



ARCHITECTURE GROUP-STUDIO A
CPG CONSULTANTS PTE LTD
1 GATEWAY DRIVE #25-01
WESTGATE TOWER, SINGAPORE 608531
TEL: 6357 4888 FAX: 6357 4188

©2014, CPG Consultants Pte Ltd reserves all rights to these drawings, designs and/or any other data contained herein. No part of the said drawings, designs and/or other data may be reproduced, modified, transmitted or used in any form or by any means for any purpose without the prior written consent of CPG Consultants Pte Ltd other than the sole purpose for which such drawings, designs and/or other data are provided to licensed users on such terms as CPG Consultants Pte Ltd may prescribe.

Job Title
INTERIOR DESIGN WORKS FOR PROPOSED KDU PENANG
@ BATU KAWAN, PENANG MALAYSIA

Drawing Title
AUDIO RECORDING STUDIO BLOW-UP PLAN
BLOCK E 3RD FLOOR

Senior Vice President	TAN PHENG CHEE
Vice President	PATRICK TAN
Principal Architectural Associate	-
Architectural Associate	-
Principal Interior Designer	BETH SONCUYA

Drawn By	TEAM	Date:-
Checked By	BETH	Date:-
Project Code :	Drawing No. :	REV.
P5679	ID-FT-E-305-13	-
Scale : 1:20	CAD Ref.	

Handwritten signature and date:
20/4/16.