

TIMBER SKIRTING IN  
STAINED FINISH  
BY MAINCON

2

# BLOCK B 5TH FLOOR - CLASSROOM XL 49 DRAMA STAGE BACKDROP ELEVATION

SCALE

1:30

FABRIC PADDED ACOUSTIC  
PANELS WALL CLADDING

LAMINATE FINISH ON PLYWOOD BACKING

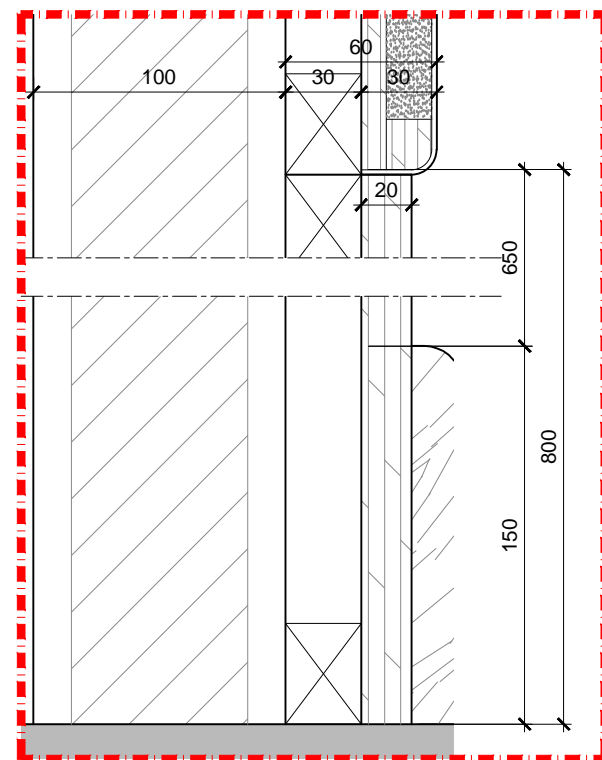

DETAIL C

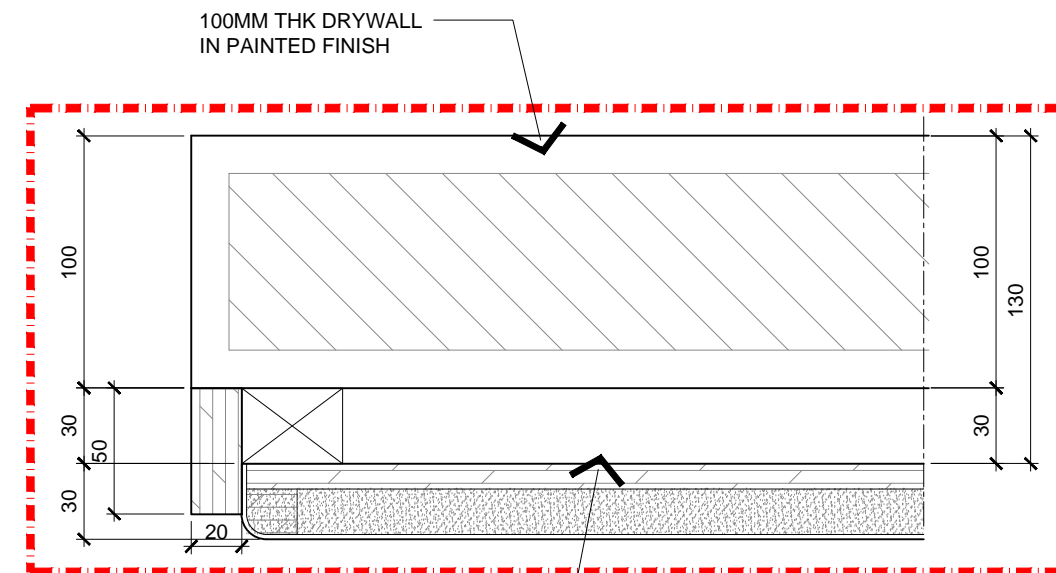

DETAIL D

FABRIC PADDED ACOUSTIC  
PINBOARD ON PLYWOOD  
BACKING

## TENDER DRAWING



ARCHITECTURE GROUP-STUDIO A  
CPG CONSULTANTS PTE LTD  
1 GATEWAY DRIVE #25-01  
WESTGATE TOWER, SINGAPORE 608531  
TEL: 6357 4888 FAX: 6357 4188

©2014, CPG Consultants Pte Ltd reserves all rights to these drawings, designs and/or any other data contained herein. No part of the said drawings, designs and/or other data may be reproduced, modified, transmitted or used in any form or by any means for any purpose without the prior written consent of CPG Consultants Pte Ltd other than the sole purpose for which such drawings, designs and/or other data are provided to licensed users on such terms as CPG Consultants Pte Ltd may prescribe.

Job Title	Senior Vice President
INTERIOR DESIGN WORKS FOR PROPOSED KDU PENANG @ BATU KAWAN, PENANG MALAYSIA	TAN PHENG CHEE
	Vice President
	PATRICK TAN
	Principal Architectural Associate
	-
Drawing Title	Architectural Associate
CLASSROOM 49 XL DRAMA ACOUSTIC WALL DETAILS BLOCK B 4TH & 5TH FLOOR - SMART CLASSROOM TYPE 2	-
	Principal Interior Designer
	BETH SONCUYA

Drawn By	TEAM	Date: JULY 16
Checked By	BETH	Date: JULY 16
Project Code : P5679	Drawing No. : ID-FT-B-302-21	REV. : - Scale : AS SHOWN CAD Ref.