

**1** TRAINING RESTAURANT 2 - BLOCK C 1ST FLOOR  
PASS THRU COUNTER DETAILS  
SCALE 1:30

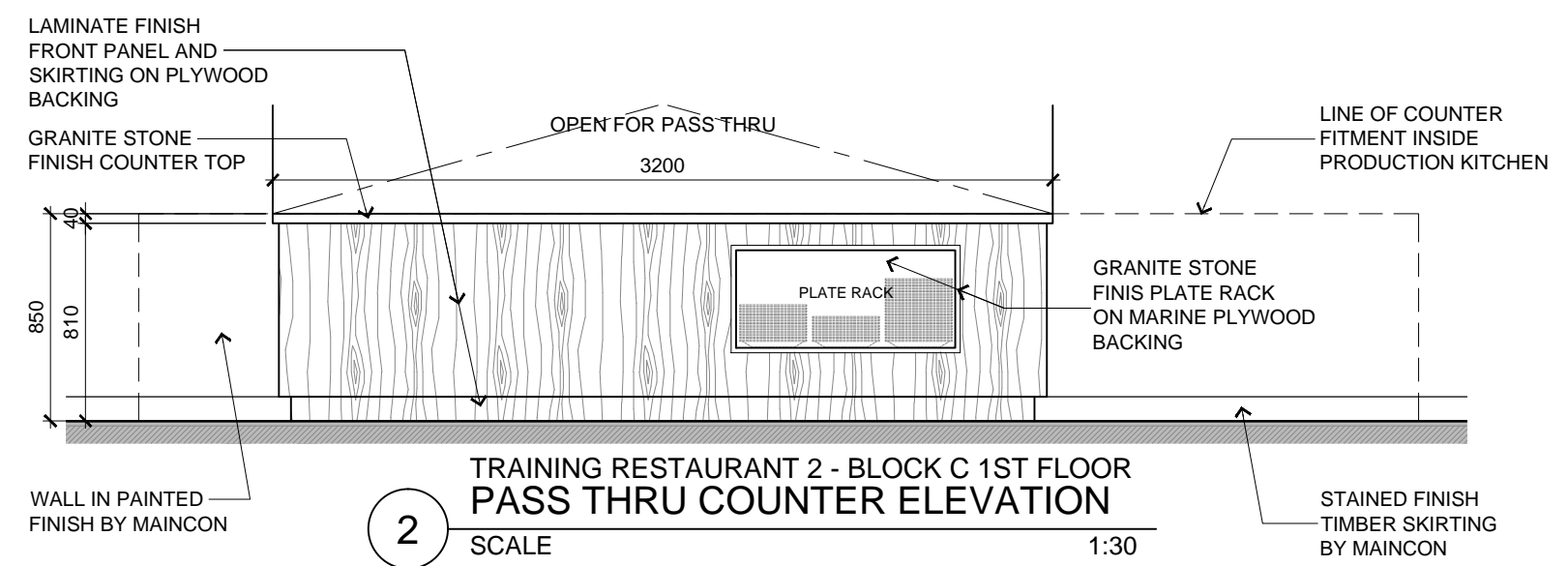

**2** TRAINING RESTAURANT 2 - BLOCK C 1ST FLOOR  
PASS THRU COUNTER ELEVATION  
SCALE 1:30

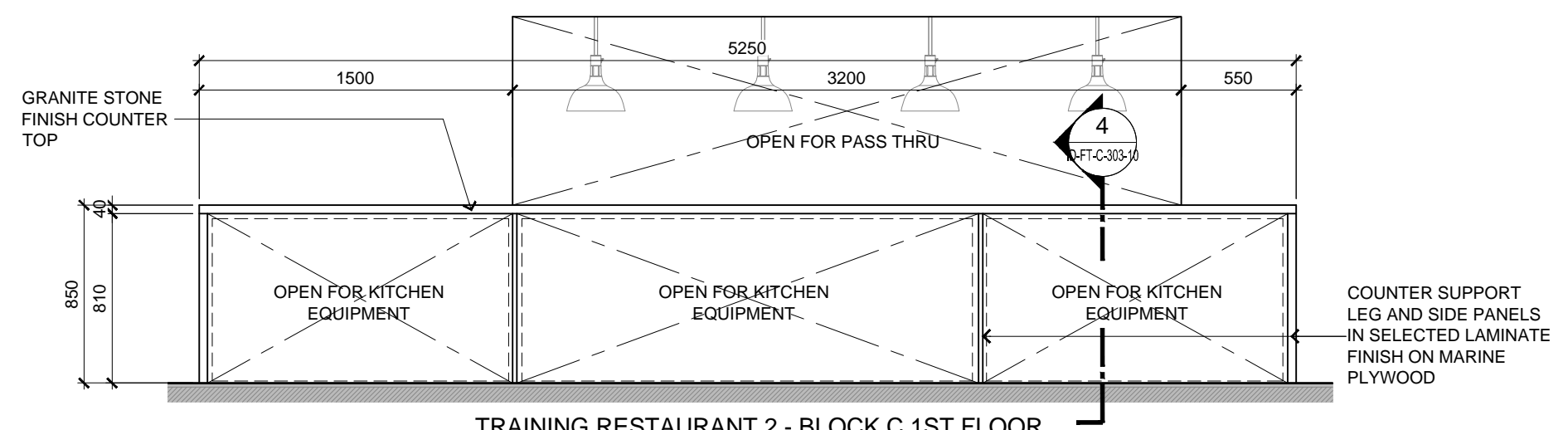

**3** TRAINING RESTAURANT 2 - BLOCK C 1ST FLOOR  
PASS THRU COUNTER ELEVATION  
SCALE 1:30



ARCHITECTURE GROUP-STUDIO A  
**CPG CONSULTANTS PTE LTD**  
1 GATEWAY DRIVE #25-01  
WESTGATE TOWER, SINGAPORE 608531  
TEL: 6357 4888 FAX: 6357 4188

©2014, CPG Consultants Pte Ltd reserves all rights to these drawings, designs and/or any other data contained herein. No part of the said drawings, designs and/or other data may be reproduced, modified, transmitted or used in any form or by any means for any purpose without the prior written consent of CPG Consultants Pte Ltd other than the sole purpose for which such drawings, designs and/or other data are provided to licensed users on such terms as CPG Consultants Pte Ltd may prescribe.

Job Title	Senior Vice President
PROPOSED KDU PENANG @ BATU KAWAN, PENANG MALAYSIA	Vice President
	Principal Architectural Associate
Drawing Title	Architectural Associate
<b>TRAINING RESTAURANT 2 PASS THRU COUNTER DETAILS</b>	Principal Interior Designer
BLOCK C 1ST FLOOR	

TAN PHENG CHEE	
PATRICK TAN	
-	
-	
BETH SONCUYA	

TENDER DRAWING					
Drawn By	TEAM		Date:	JULY 16	
Checked By	BETH		Date:	JULY 16	
Project Code :	Drawing No. :	REV.	Scale :	AS SHOWN	
P5679	ID-FT-C-303-09	-	CAD Ref.		