

TRAINING RESTAURANT 2 - BLOCK C 1ST FLOOR
PASS THRU COUNTER SECTION

4

SCALE

1:10

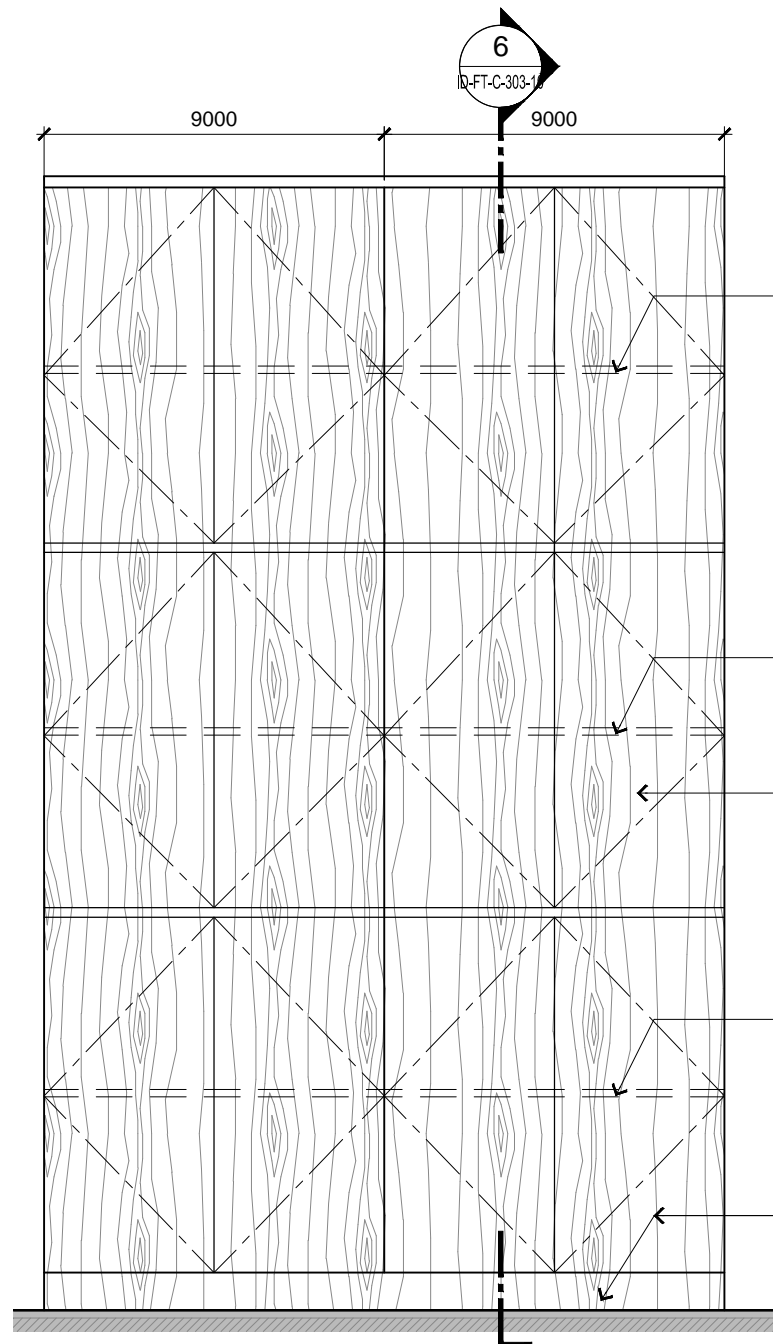

TRAINING RESTAURANT 2 - BLOCK C 1ST FLOOR
LOW STORAGE CABINET ELEVATION

5

SCALE

1:20

LINE OF ADJUSTABLE
SHELF INSIDE CABINET

LINE OF ADJUSTABLE
SHELF INSIDE CABINET

CABINET DOOR IN
SELECTED LAMINATE
FINISH W/ PVC EDGING

LINE OF ADJUSTABLE
SHELF INSIDE CABINET

CABINET DOOR AND
SKIRTING IN SELECTED
LAMINATE FINISH

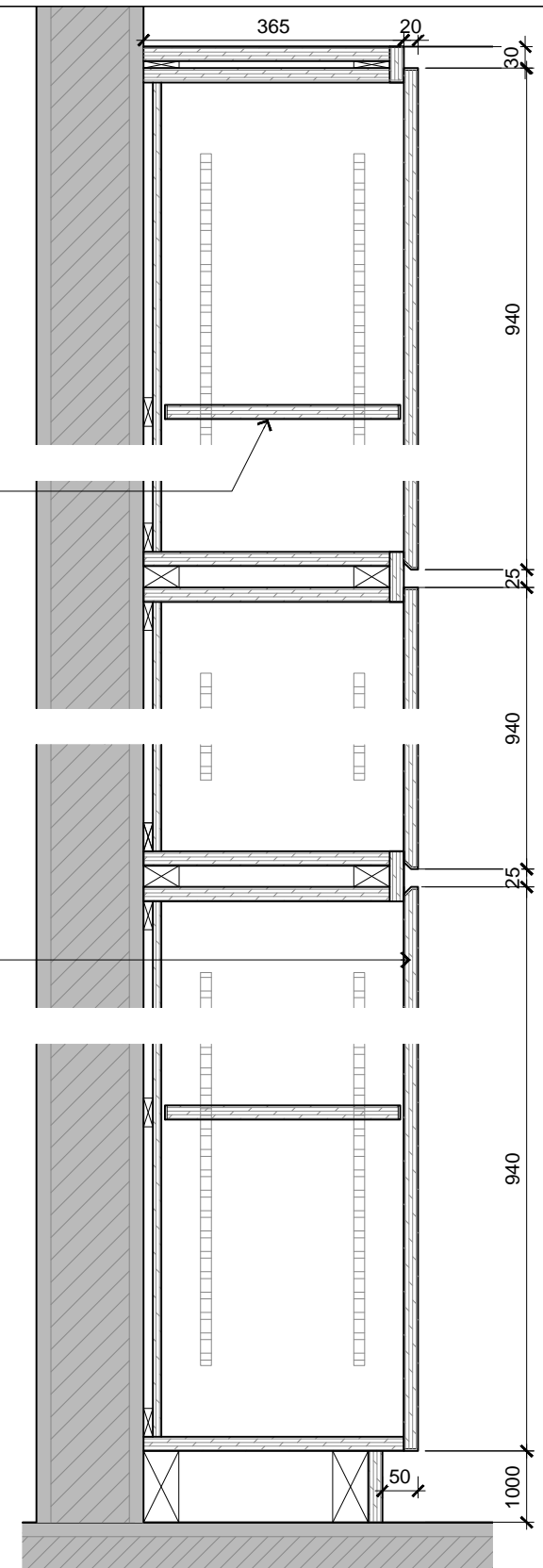

TRAINING RESTAURANT 2 - BLOCK C 1ST FLOOR
LOW STORAGE CABINET SECTION

6

SCALE

1:10

TENDER DRAWING



ARCHITECTURE GROUP-STUDIO A
CPG CONSULTANTS PTE LTD
1 GATEWAY DRIVE #25-01
WESTGATE TOWER, SINGAPORE 608531
TEL: 6357 4888 FAX: 6357 4188

©2014, CPG Consultants Pte Ltd reserves all rights to these drawings, designs and/or any other data contained herein. No part of the said drawings, designs and/or other data may be reproduced, modified, transmitted or used in any form or by any means for any purpose without the prior written consent of CPG Consultants Pte Ltd other than the sole purpose for which such drawings, designs and/or other data are provided to licensed users on such terms as CPG Consultants Pte Ltd may prescribe.

Job Title	Senior Vice President	TAN PHENG CHEE
	Vice President	PATRICK TAN
	Principal Architectural Associate	-
Drawing Title	Architectural Associate	-
TRAINING RESTAURANT 2 PASS THRU COUNTER DETAILS BLOCK C 1ST FLOOR	Principal Interior Designer	BETH SONCUYA

Senior Vice President	TAN PHENG CHEE
Vice President	PATRICK TAN
Principal Architectural Associate	-
Architectural Associate	-
Principal Interior Designer	BETH SONCUYA

Drawn By	TEAM	Date:	JULY 16
Checked By	BETH	Date:	JULY 16
Project Code :	P5679	Drawing No. :	ID-FT-C-303-10
REV.	-	Scale :	AS SHOWN
		CAD Ref.	