

WALL FABRIC LEGEND:
F1 FABRIC CODE -----
F2 FABRIC CODE -----

LECTURE THEATRE 2 - BLOCK D 1ST FLOOR
TYPICAL WALL DETAIL PLAN
 SCALE 1:40

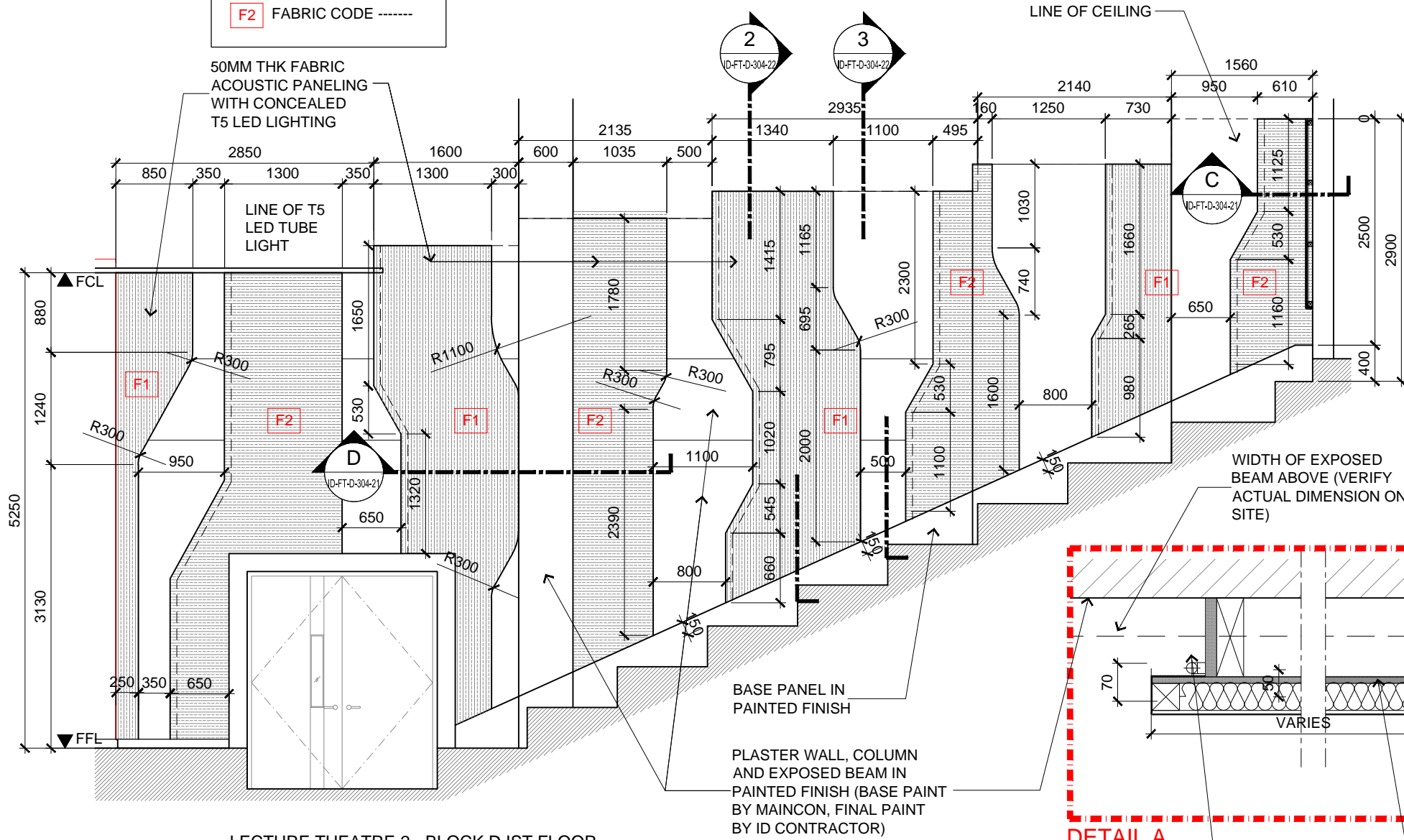

LECTURE THEATRE 2 - BLOCK D 1ST FLOOR
TYPICAL WALL DETAIL ELEVATION
 SCALE 1:60

NOTE:
 1. DIMENSION AT LAST PANEL BETWEEN GRID D3-D4 & CB-CC VARIES.
 2. BEAM SIZE VARIES (DEPTH OF PANEL TO BE VARIFIED ON SITE).

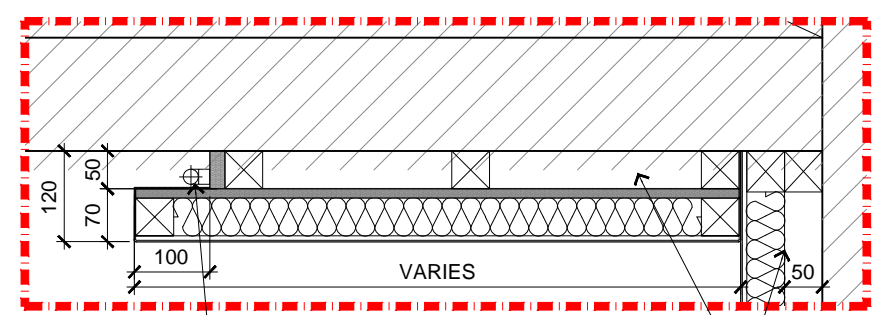

DETAIL B
 T5 LED TUBE CONCEALED LIGHTING
 50MM THK FABRIC ACOUSTIC PANELING WITH ROCK WOOL ON PLYWOOD BACKING
 WOOD NAILER AS REQUIRED

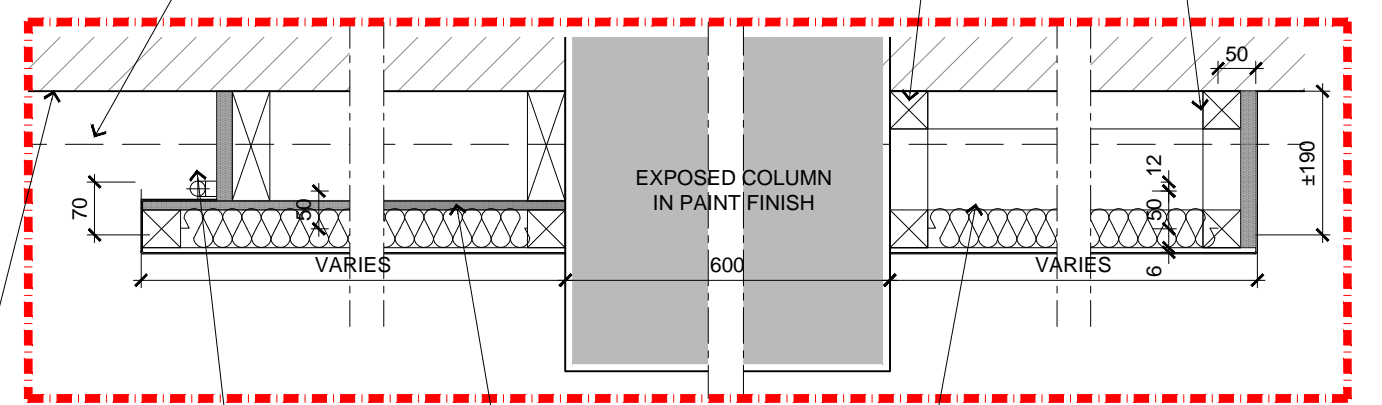

DETAIL A
 T5 LED TUBE CONCEALED LIGHTING
 50MM THK FABRIC ACOUSTIC PANELING WITH ROCK WOOL ON PLYWOOD BACKING
 EXPOSED COLUMN IN PAINT FINISH

TENDER DRAWING



ARCHITECTURE GROUP-STUDIO A
CPG CONSULTANTS PTE LTD
 1 GATEWAY DRIVE #25-01
 WESTGATE TOWER, SINGAPORE 608531
 TEL: 6357 4888 FAX: 6357 4188

©2014, CPG Consultants Pte Ltd reserves all rights to these drawings, designs and/or any other data contained herein. No part of the said drawings, designs and/or other data may be reproduced, modified, transmitted or used in any form or by any means for any purpose without the prior written consent of CPG Consultants Pte Ltd other than the sole purpose for which such drawings, designs and/or other data are provided to licensed users on such terms as CPG Consultants Pte Ltd may prescribe.

Job Title
 PROPOSED KDU PENANG @ BATU KAWAN,
 PENANG MALAYSIA
 Drawing Title
LECTURE THEATRE 2 WALL DETAILS
 BLOCK D 1ST - 2ND FLOOR

Senior Vice President	TAN PHENG CHEE
Vice President	PATRICK TAN
Principal Architectural Associate	-
Architectural Associate	-
Principal Interior Designer	BETH SONCUYA

Drawn By	TEAM	Date:	JULY 16
Checked By	BETH	Date:	JULY 16
Project Code :	P5679	Drawing No. :	ID-FT-D-304-21
REV.	-	Scale :	AS SHOWN
		CAD Ref.	