

LECTURE THEATRE 1 - BLOCK D 1ST FLOOR
TYPICAL WALL DETAIL SECTION

SCALE 1:7

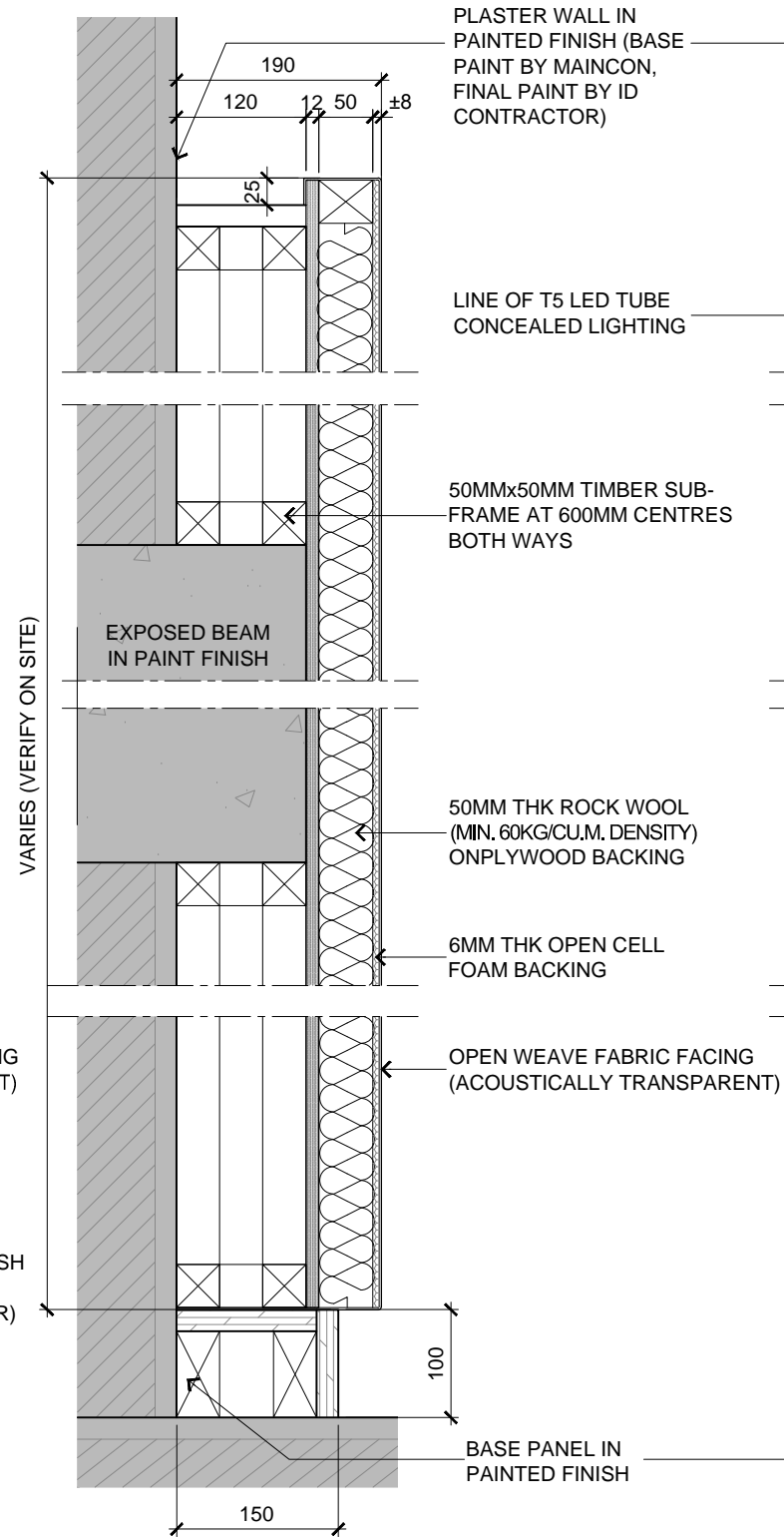

LECTURE THEATRE 2 - BLOCK D 1ST FLOOR
TYPICAL WALL DETAIL SECTION

SCALE 1:7

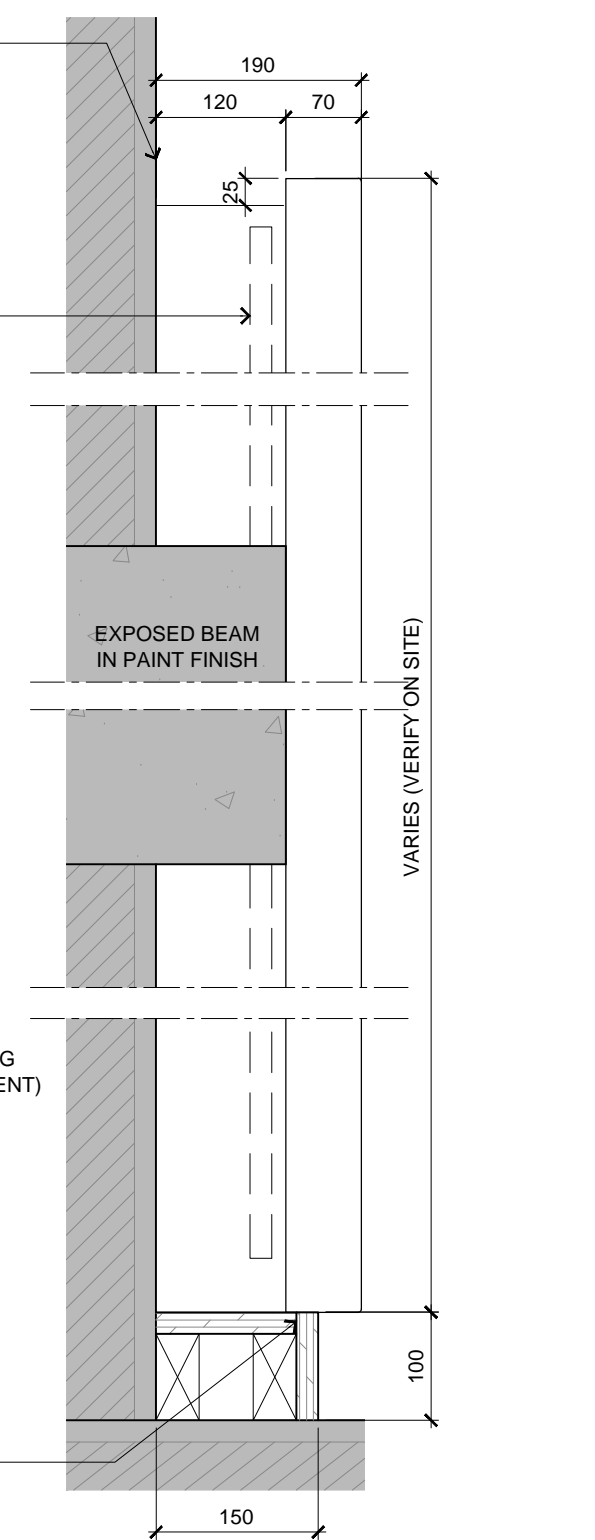

LECTURE THEATRE 2 - BLOCK D 1ST FLOOR
TYPICAL WALL DETAIL SECTION

SCALE 1:7

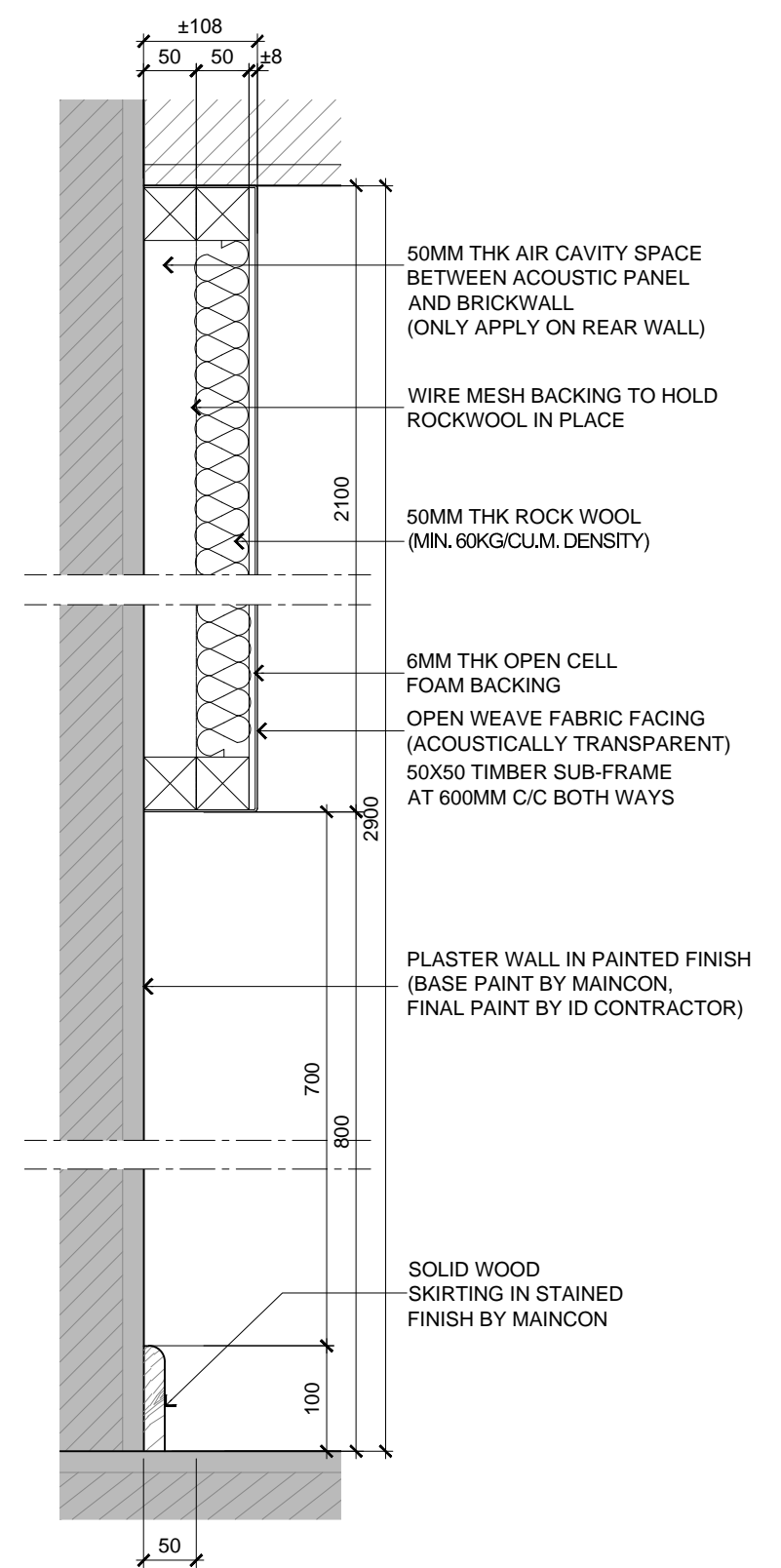

LECTURE THEATRE 1 & 2 - BLOCK D 1ST FLOOR
TYPICAL WALL DETAIL SECTION

SCALE 1:7



ARCHITECTURE GROUP-STUDIO A
CPG CONSULTANTS PTE LTD
1 GATEWAY DRIVE #25-01
WESTGATE TOWER, SINGAPORE 608531
TEL: 6357 4888 FAX: 6357 4188

©2014, CPG Consultants Pte Ltd reserves all rights to these drawings, designs and/or any other data contained herein. No part of the said drawings, designs and/or other data may be reproduced, modified, transmitted or used in any form or by any means for any purpose without the prior written consent of CPG Consultants Pte Ltd other than the sole purpose for which such drawings, designs and/or other data are provided to licensed users on such terms as CPG Consultants Pte Ltd may prescribe.

Job Title
PROPOSED KDU PENANG @ BATU KAWAN,
PENANG MALAYSIA
Drawing Title
LECTURE THEATRE WALL DETAILS
BLOCK D 1ST - 2ND FLOOR

Senior Vice President
TAN PHENG CHEE
Vice President
PATRICK TAN
Principal Architectural Associate
-
Architectural Associate
-
Principal Interior Designer
BETH SONCUYA

TENDER DRAWING

Drawn By
TEAM
Checked By
BETH
Project Code :
P5679
Drawing No. :
ID-FT-D-304-22
REV.
-
Date: JULY 16
Date: JULY 16
Scale : AS SHOWN
CAD Ref.