

TRAINING RESTAURANT 2 - BLOCK C 1ST FLR  
**BAR COUNTER SECTION**  
SCALE 1:15

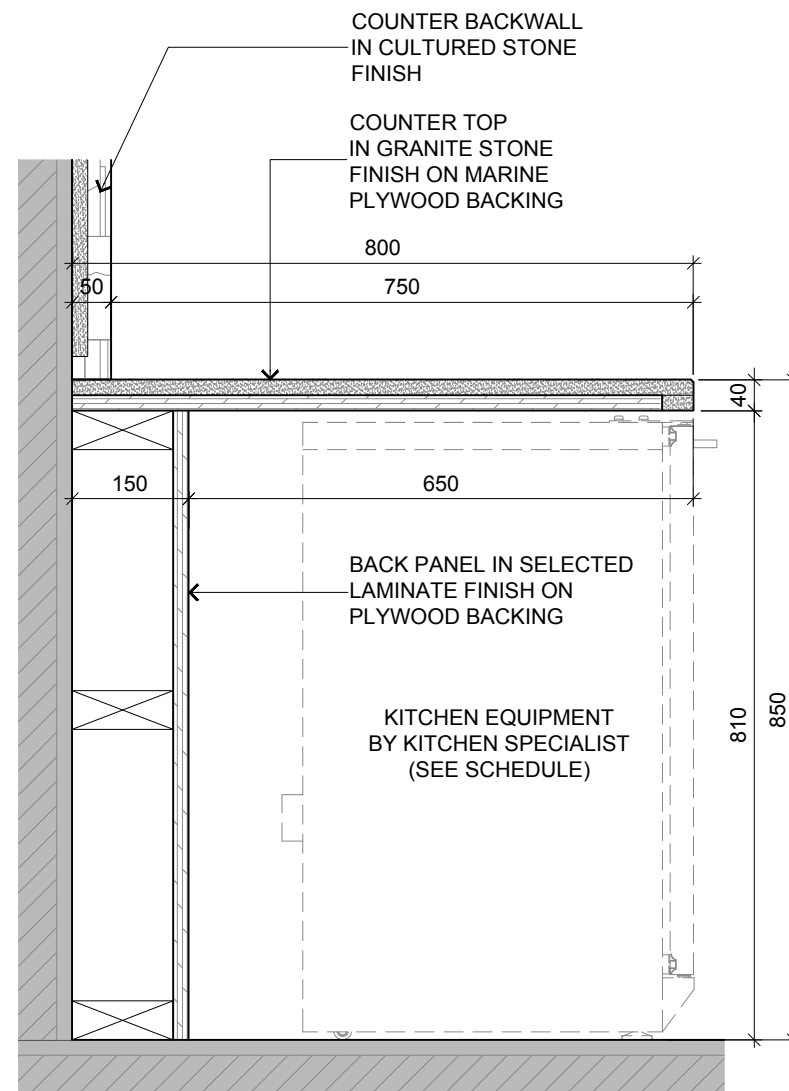

TRAINING RESTAURANT 2 - BLOCK C 1ST FLR  
**BAR COUNTER SECTION**  
SCALE 1:10

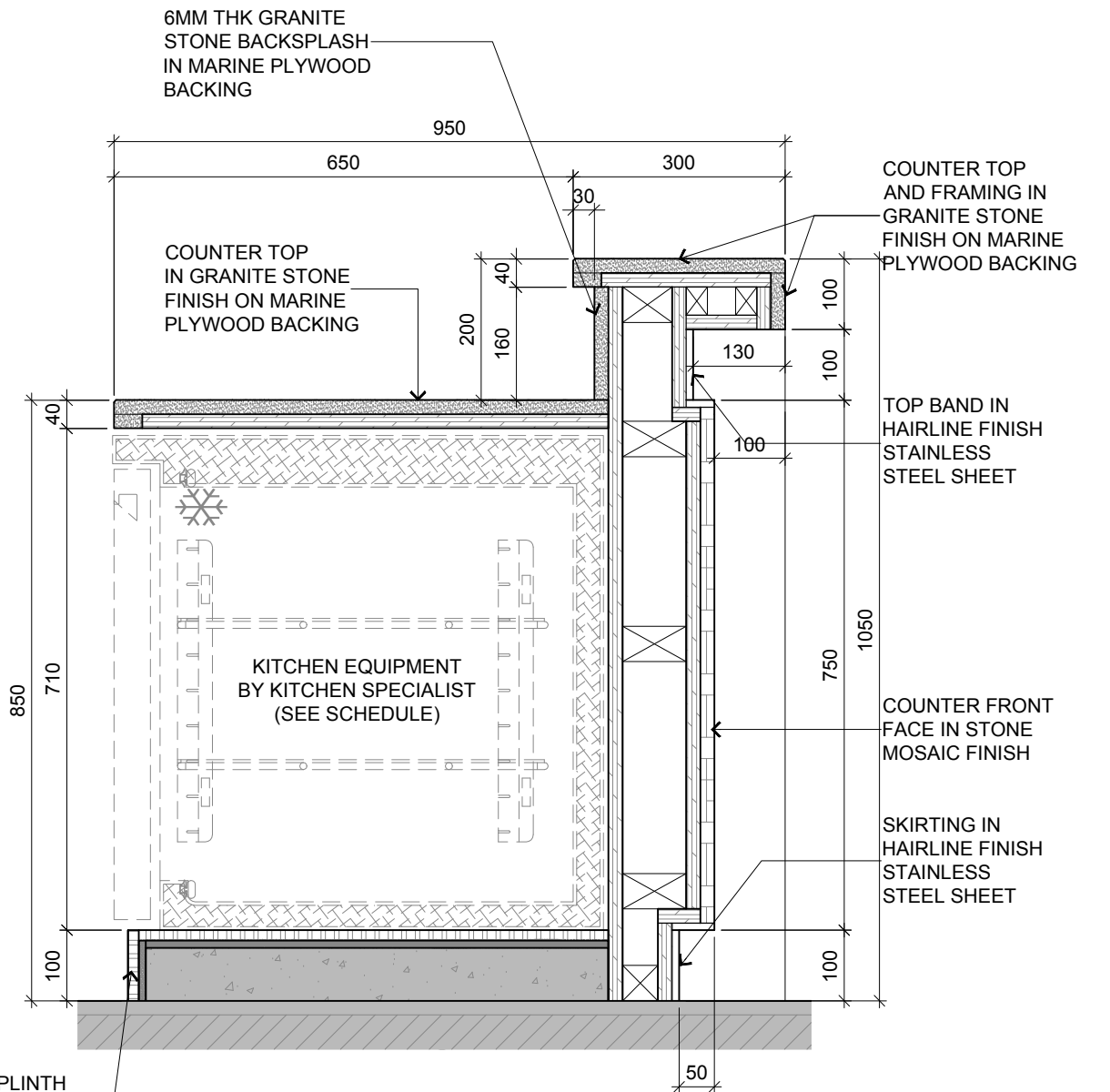

TRAINING RESTAURANT 2 - BLOCK C 1ST FLR  
**BAR COUNTER SECTION**  
SCALE 1:10

NOTE:  
- MAIN CONTRACTOR TO TERMINATE ALL PIPING THE WALL, FINAL PIPE CONNECTION BY ID CONTRACTOR.  
- OPENING ON COUNTER TOP TO BE DETERMINED ON SITE BY ID CONTRACTOR PRIOR ID APPROVAL.  
- M&E FINAL TERMINATION POINTS TO BE DETERMINED ON SITE

RC-12



ARCHITECTURE GROUP-STUDIO A  
**CPG CONSULTANTS PTE LTD**  
1 GATEWAY DRIVE #25-01  
WESTGATE TOWER, SINGAPORE 608531  
TEL: 6357 4888 FAX: 6357 4188

©2014, CPG Consultants Pte Ltd reserves all rights to these drawings, designs and/or any other data contained herein. No part of the said drawings, designs and/or other data may be reproduced, modified, transmitted or used in any form or by any means for any purpose without the prior written consent of CPG Consultants Pte Ltd other than the sole purpose for which such drawings, designs and/or other data are provided to licensed users on such terms as CPG Consultants Pte Ltd may prescribe.

Job Title  
INTERIOR DESIGN WORKS FOR PROPOSED KDU PENANG  
@ BATU KAWAN, PENANG MALAYSIA  
Drawing Title  
**BAR COUNTER @ TRAINING RESTAURANT 2 DETAILS**  
BLOCK C 1ST FLOOR

Senior Vice President	TAN PHENG CHEE
Vice President	PATRICK TAN
Principal Architectural Associate	-
Architectural Associate	-
Principal Interior Designer	BETH SONCUYA

TENDER DRAWING					
Drawn By	TEAM		Date:	JULY 16	
Checked By	BETH		Date:	JULY 16	
Project Code :	Drawing No. :	REV.	Scale :	AS SHOWN	
P5679	ID-RC-C-403-13	-	CAD Ref.		