

BLOCK A 3RD & 4TH FLOOR - UTILITY ROOM
FULL HEIGHT CABINET ELEVATION

SCALE

1:30

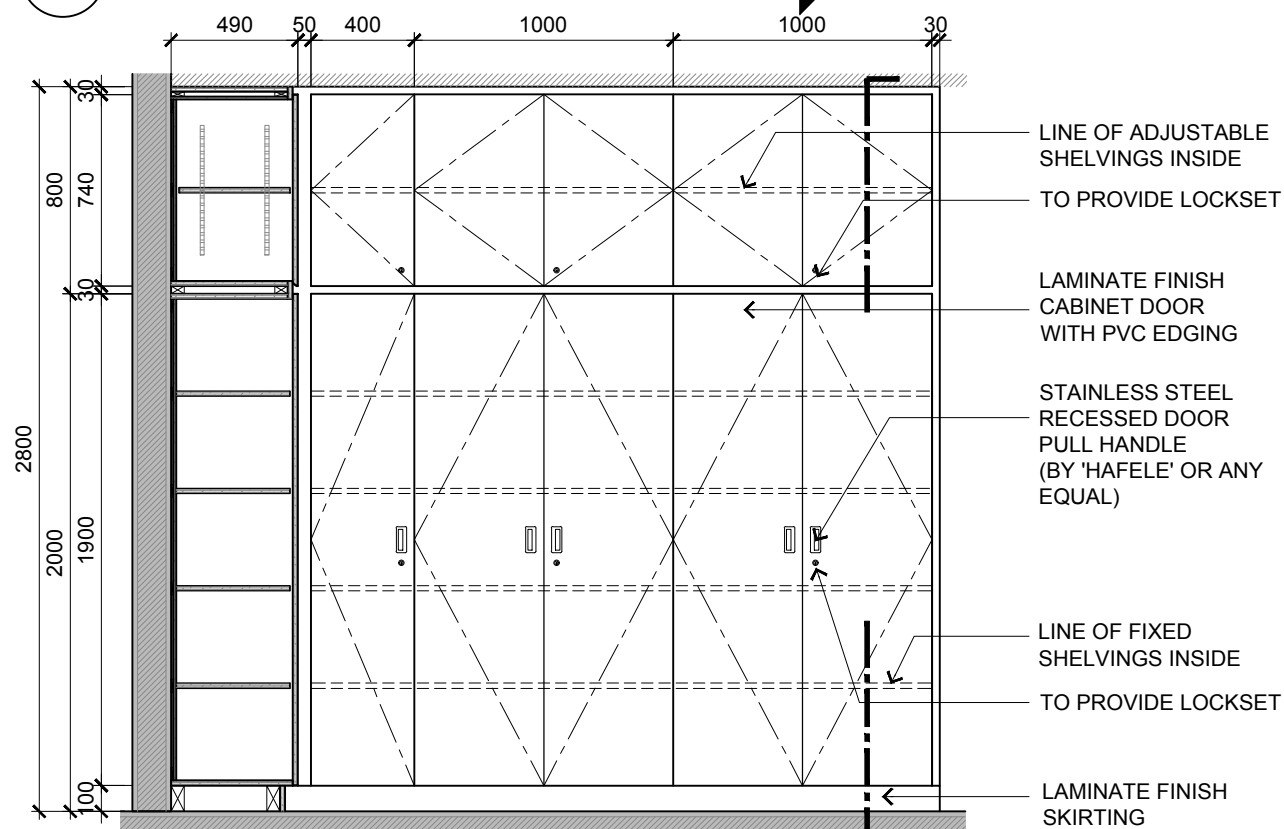

BLOCK A 3RD & 4TH FLOOR - UTILITY ROOM
FULL HEIGHT CABINET ELEVATION

SCALE

1:30

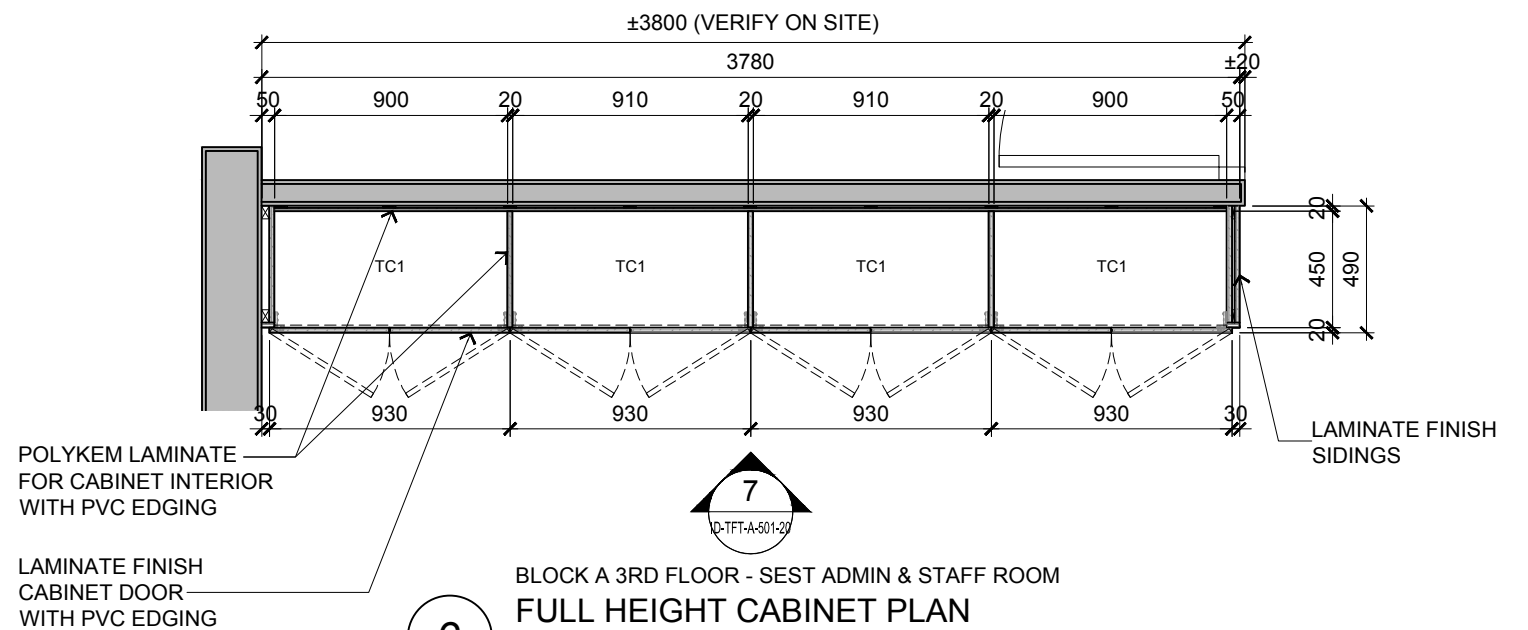

BLOCK A 3RD FLOOR - SEST ADMIN & STAFF ROOM
FULL HEIGHT CABINET PLAN

SCALE

1:30

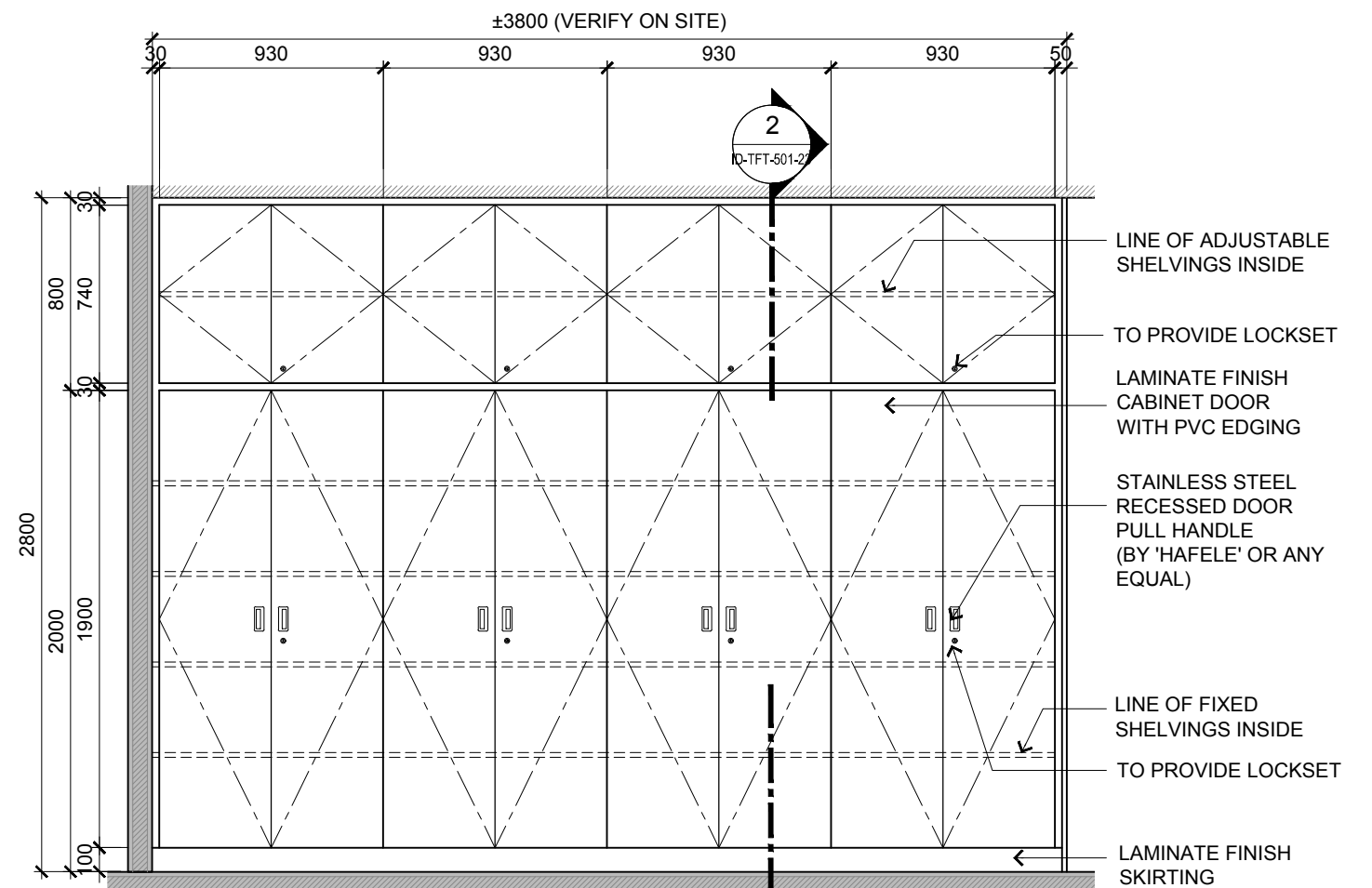

BLOCK A 3RD FLOOR - SEST ADMIN & STAFF ROOM
FULL HEIGHT CABINET ELEVATION

SCALE

1:30



ARCHITECTURE GROUP-STUDIO A
CPG CONSULTANTS PTE LTD
1 GATEWAY DRIVE #25-01
WESTGATE TOWER, SINGAPORE 608531
TEL: 6357 4888 FAX: 6357 4188

©2014, CPG Consultants Pte Ltd reserves all rights to these drawings, designs and/or any other data contained herein. No part of the said drawings, designs and/or other data may be reproduced, modified, transmitted or used in any form or by any means for any purpose without the prior written consent of CPG Consultants Pte Ltd other than the sole purpose for which such drawings, designs and/or other data are provided to licensed users on such terms as CPG Consultants Pte Ltd may prescribe.

Job Title

PROPOSED KDU PENANG @ BATU KAWAN,
PENANG MALAYSIA

Drawing Title

CABINET/ SHELVING DETAILS
BLOCK A 3RD FLOOR

Senior Vice President

TAN PHENG CHEE

Vice President

PATRICK TAN

Principal Architectural Associate

-

Architectural Associate

-

Principal Interior Designer

BETH SONCUYA

TENDER DRAWING

Drawn By

TEAM

Date: JULY 16

Checked By

BETH

Date: JULY 16

Project Code :

Drawing No. :

REV. Scale : 1:30

P5679

ID-TFT-A-501-20

CAD Ref.