

NOTE:

- MAIN CONTRACTOR TO TERMINATE ALL PIPING THE WALL, FINAL PIPE CONNECTION BY ID CONTRACTOR.
- OPENING ON COUNTER TOP TO BE DETERMINED ON SITE BY ID CONTRACTOR PRIOR ID APPROVAL.
- M&E FINAL TERMINATION POINTS TO BE DETERMINED ON SITE

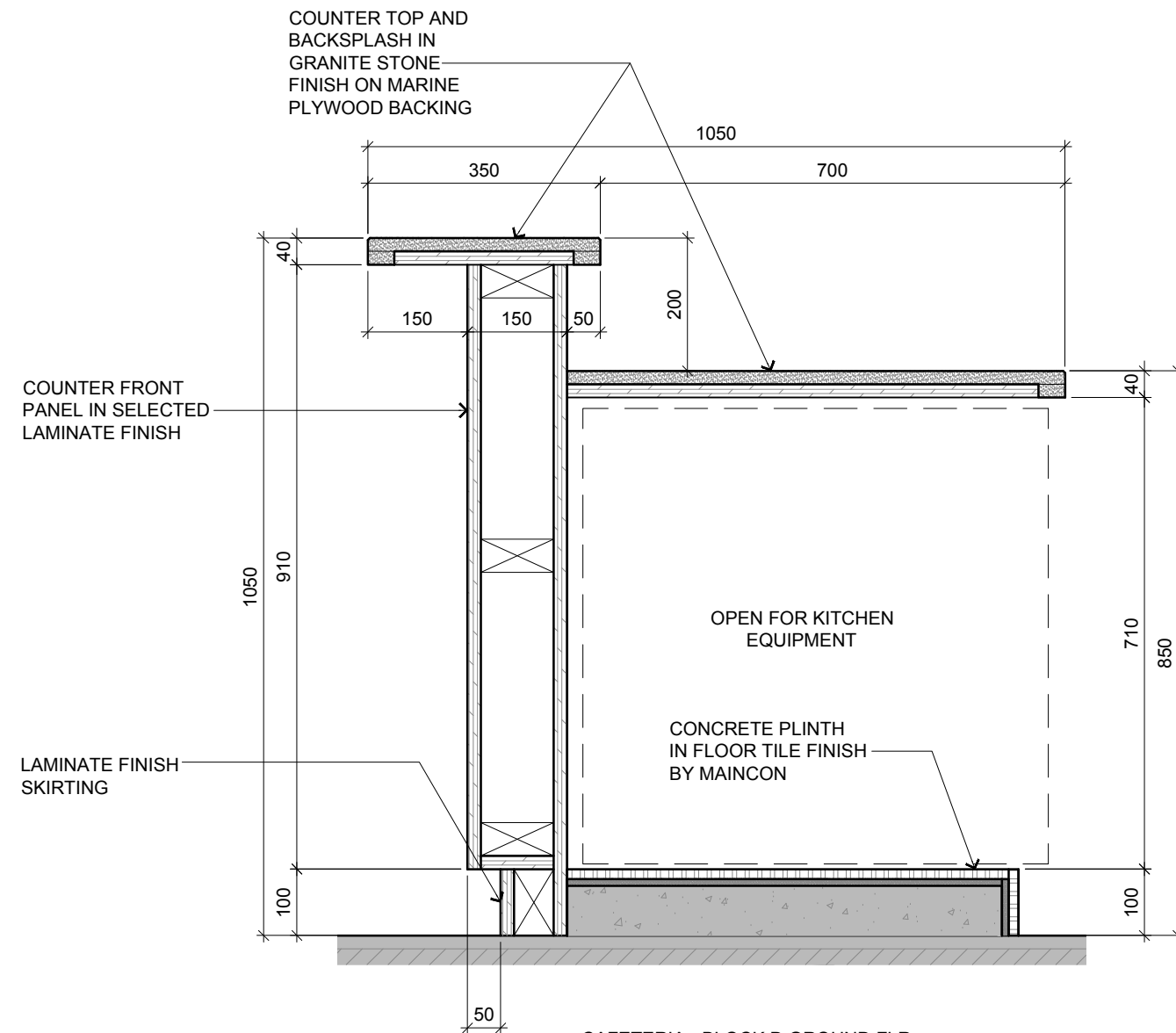

CAFETERIA - BLOCK D GROUND FLR
BEVERAGE COUNTER SECTION

SCALE 1:10

RC-07

TENDER DRAWING



ARCHITECTURE GROUP-STUDIO A
CPG CONSULTANTS PTE LTD
1 GATEWAY DRIVE #25-01
WESTGATE TOWER, SINGAPORE 608531
TEL: 6357 4888 FAX: 6357 4188

©2014, CPG Consultants Pte Ltd reserves all rights to these drawings, designs and/or any other data contained herein. No part of the said drawings, designs and/or other data may be reproduced, modified, transmitted or used in any form or by any means for any purpose without the prior written consent of CPG Consultants Pte Ltd other than the sole purpose for which such drawings, designs and/or other data are provided to licensed users on such terms as CPG Consultants Pte Ltd may prescribe.

Job Title

INTERIOR DESIGN WORKS FOR PROPOSED KDU PENANG
@ BATU KAWAN, PENANG MALAYSIA

Drawing Title

RC-07 CAFETERIA BEVERAGE BAR COUNTER DETAILS
BLOCK D GROUND FLOOR

Senior Vice President

TAN PHENG CHEE

Vice President

PATRICK TAN

Principal Interior Designer

	BETH SONCUYA
--	--------------

Principal Architectural Associate

e -	
-----	--

Architectural Associate

Drawn By	
----------	--

	TEAM
--	------

Date: DEC 16

Checked By	
------------	--

y	BETH
---	------

Date: DEC 16

Project Code :	P5679
----------------	-------

de :	Drawing No. :
	ID-RC-C-403-0

REV.	
-	

Scale : 1:25
CAD Ref.