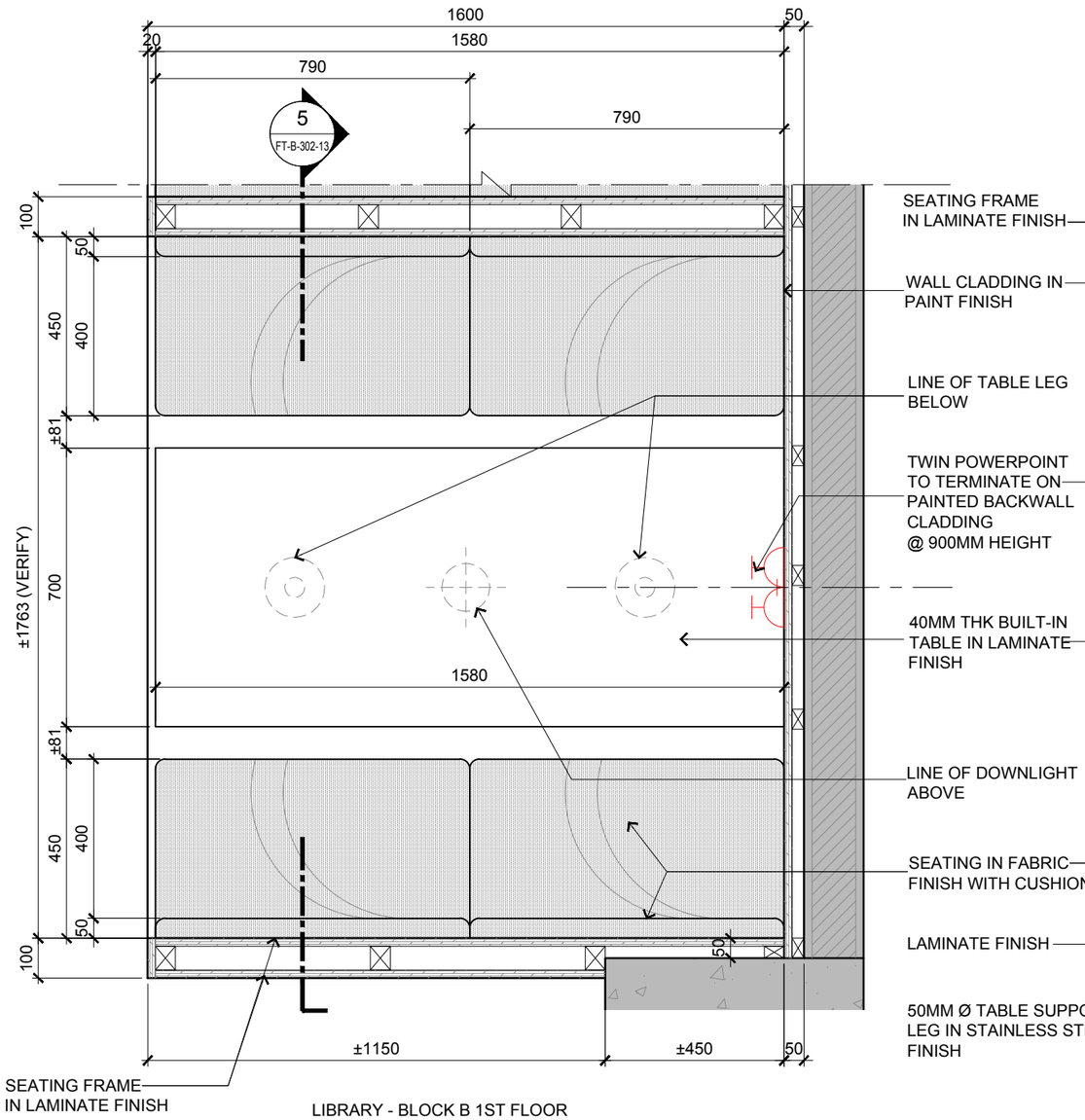

LIBRARY - BLOCK B 1ST FLOOR

4 CUBE & NICHE SEATING PLAN DETAIL

SCALE 1:15

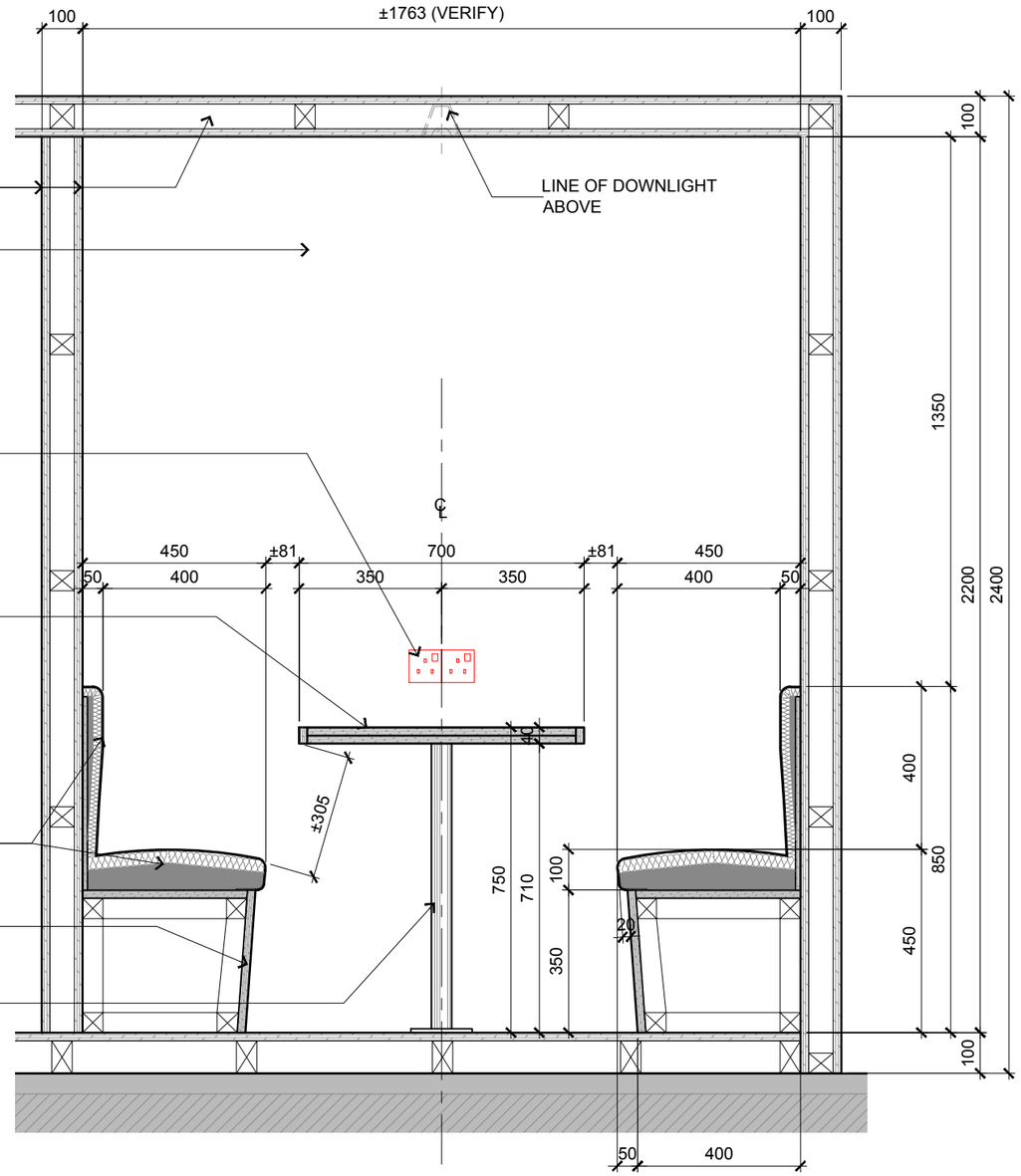

LIBRARY - BLOCK B 1ST FLOOR

5 CUBE & NICHE SEATING SECTION-ELEVATION

SCALE 1:15

TENDER DRAWING

CPG CONSULTANTS

ARCHITECTURE GROUP-STUDIO A
CPG CONSULTANTS PTE LTD
1 GATEWAY DRIVE #25-01
WESTGATE TOEWER, SINGAPORE 608531
TEL: 6357 4888 FAX: 6357 4188

©2014, CPG Consultants Pte Ltd reserves all rights to these drawings, designs and/or any other data contained herein. No part of the said drawings, designs and/or other data may be reproduced, modified, transmitted or used in any form or by any means for any purpose without the prior written consent of CPG Consultants Pte Ltd other than the sole purpose for which such drawings, designs and/or other data are provided to licensed users on such terms as CPG Consultants Pte Ltd may prescribe.

Job Title

INTERIOR DESIGN WORKS FOR PROPOSED KDU PENANG
@ BATU KAWAN, PENANG MALAYSIA

Drawing Title

LIBRARY CUBE AND NICHE SEATING DETAILS
BLOCK B 1ST FLOOR

Senior Vice President	TAN PHENG CHEE	
Vice President	PATRICK TAN	
Principal Interior Designer	BETH SONCUYA	
Principal Architectural Associate	-	
Architectural Associate	-	

Drawn By	TEAM		Date: DEC 16
Checked By	BETH		Date: DEC 16
Project Code : P5679	Drawing No. : ID-FT-B-302-13	REV. -	Scale : AS SHOWN
			CAD Ref.