

DETAIL C

TRAVERTINE MARBLE FINISH
COUNTER TOP AND FRONT
PANEL ON PLYWOOD BACKING

LAMINATE FINISH
ON PLYWOOD
BACKING

60MM Ø GROMMET
HOLE

TRAVERTINE MARBLE
FINISH COUNTER TOP
ON PLYWOOD BACKING

LAMINATE FINISH
ON PLYWOOD
BACKING

DRAWER FACE IN
LAMINATE FINISH
WITH PVC EDGING
(PROVIDE LOCKSET)

DRAWER INTERIOR
IN POLYKEM
LAMINATE FINISH

DRAWER GUIDE /
TRACK (USE
'HAFELE' OR ANY
EQUAL)

TRAVERTINE MARBLE
FINISH COUNTER
FRONT PANEL ON
PLYWOOD BACKING

T5 LED TUBE
CONCEALED
COVE LIGHTING

COUNTER FRONT
PANEL AND SKIRTING
IN SELECTED
LAMINATE FINISH

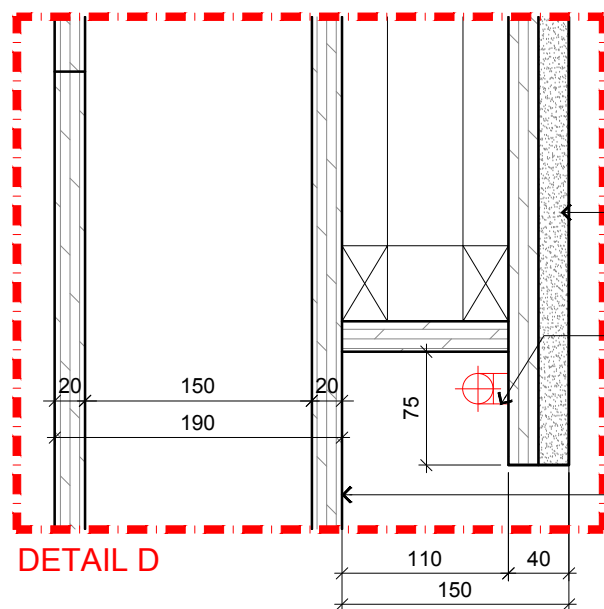

DETAIL D

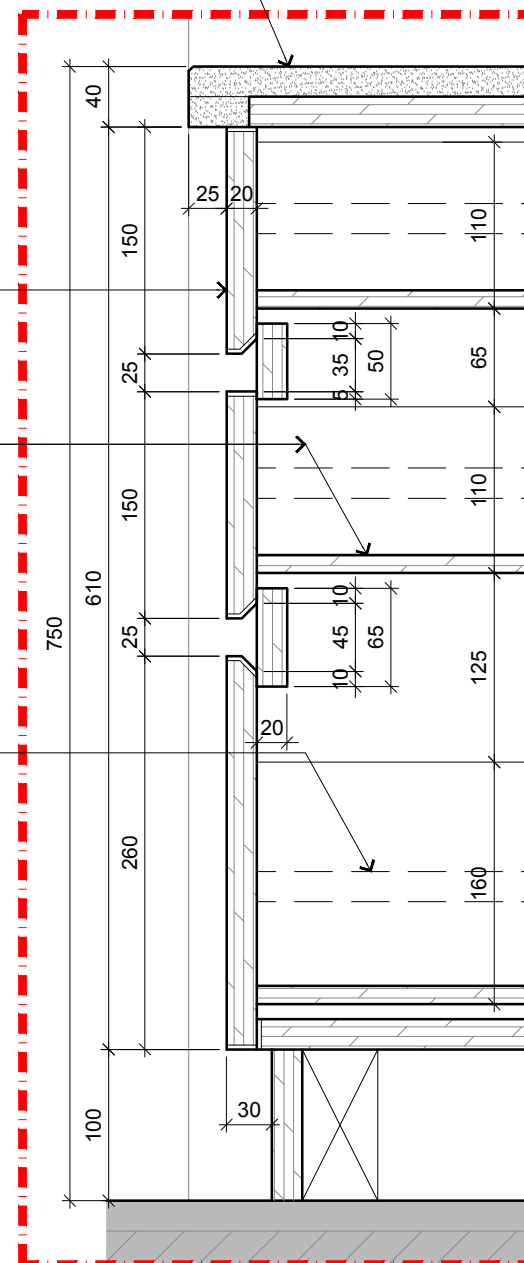

DETAIL E

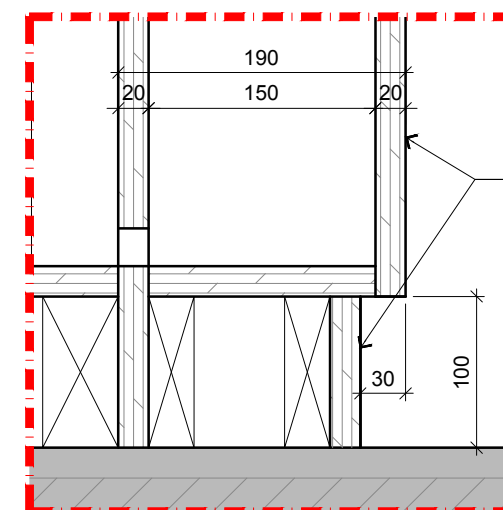

DETAIL F

COUNTER FRONT
PANEL AND SKIRTING
IN SELECTED
LAMINATE FINISH

RC-01



ARCHITECTURE GROUP-STUDIO A
CPG CONSULTANTS PTE LTD
1 GATEWAY DRIVE #25-01
WESTGATE TOWER, SINGAPORE 608531
TEL: 6357 4888 FAX: 6357 4188

©2014, CPG Consultants Pte Ltd reserves all rights to these drawings, designs and/or any other data contained herein. No part of the said drawings, designs and/or other data may be reproduced, modified, transmitted or used in any form or by any means for any purpose without the prior written consent of CPG Consultants Pte Ltd other than the sole purpose for which such drawings, designs and/or other data are provided to licensed users on such terms as CPG Consultants Pte Ltd may prescribe.

Job Title
INTERIOR DESIGN WORKS FOR PROPOSED KDU PENANG
@ BATU KAWAN, PENANG MALAYSIA

Drawing Title
RC-01 RECEPTION COUNTER DETAILS
BLOCK A GROUND FLOOR - RECEPTION & GALLERY

Senior Vice President	TAN PHENG CHEE
Vice President	PATRICK TAN
Principal Interior Designer	BETH SONCUYA
Principal Architectural Associate	-
Architectural Associate	-

CONSTRUCTION DRAWING

Drawn By	TEAM	Date: 16 FEB 2017
Checked By	BETH	Date: 16 FEB 2017
Project Code :	P5679	
Drawing No. :	ID-RC-A-401-03	
REV.	-	Scale : AS SHOWN
		CAD Ref.