

1 PANTRY COUNTER PLAN DETAIL
SCALE 1:30

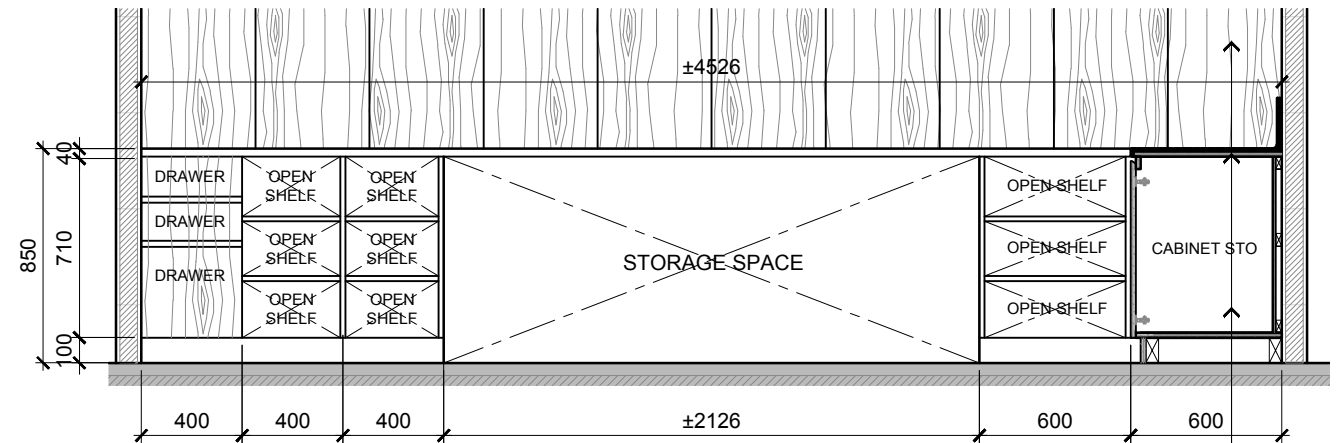

3 PANTRY COUNTER ELEVATION
SCALE 1:30

BIFOLD DOOR AND SHELVINGS /
CABINET / DRAWER
IN SELECTED LAMINATE
FINISH ON PLYWOOD BACKING

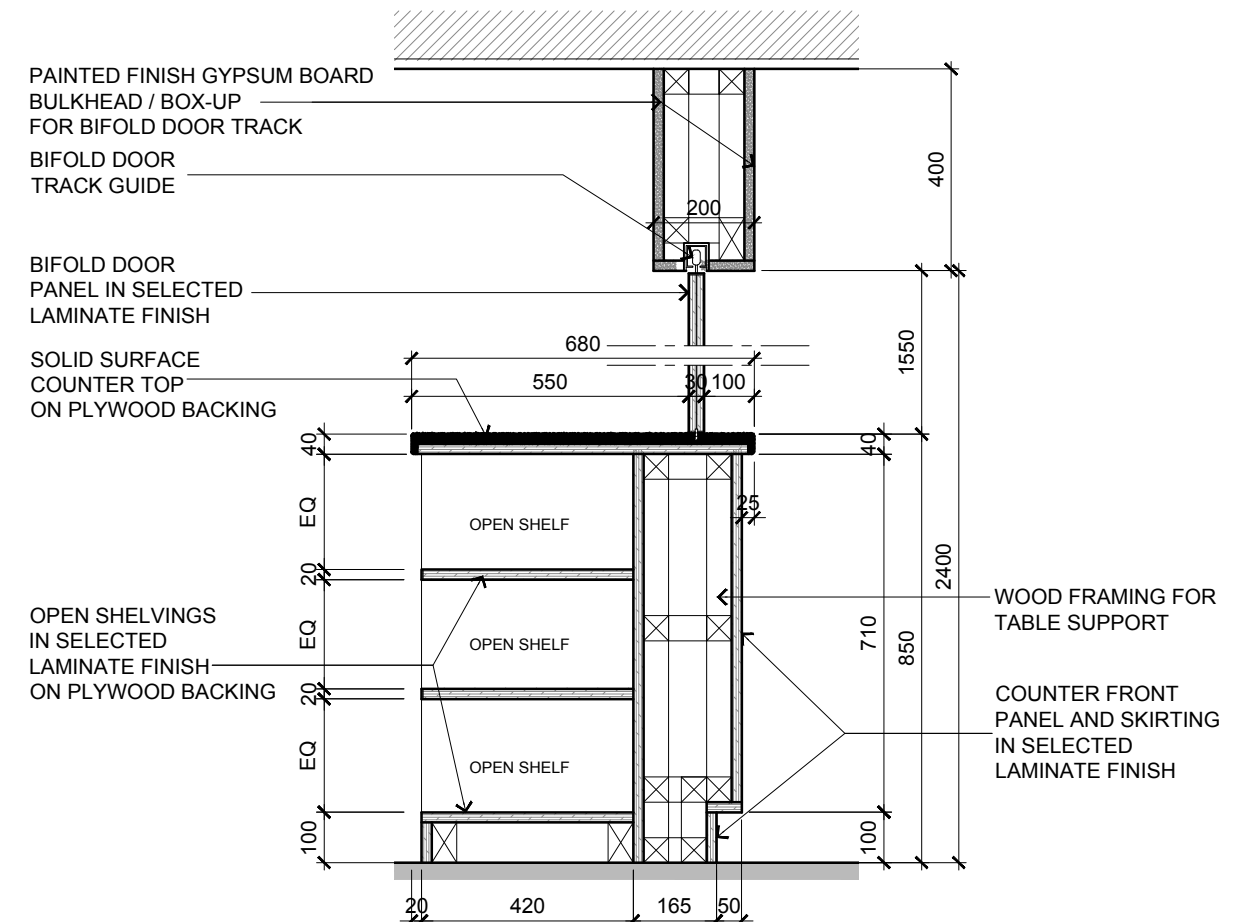

C SECTION DETAIL C
SCALE 1:15

NOTE: ID CONTRACTOR TO CONFIRM COUNTER
OPENING PRIOR TO SINK INSTALLATION

2 PANTRY COUNTER ELEVATION
SCALE 1:30

TENDER DRAWING



ARCHITECTURE GROUP-STUDIO A
CPG CONSULTANTS PTE LTD
1 GATEWAY DRIVE #25-01
WESTGATE TOWER, SINGAPORE 608531
TEL: 6357 4888 FAX: 6357 4188

©2014, CPG Consultants Pte Ltd reserves all rights to these drawings, designs and/or any other data contained herein. No part of the said drawings, designs and/or other data may be reproduced, modified, transmitted or used in any form or by any means for any purpose without the prior written consent of CPG Consultants Pte Ltd other than the sole purpose for which such drawings, designs and/or other data are provided to licensed users on such terms as CPG Consultants Pte Ltd may prescribe.

Job Title
INTERIOR DESIGN WORKS FOR PROPOSED KDU PENANG
@ BATU KAWAN, PENANG MALAYSIA

Drawing Title
TELECONFERENCE ROOM DETAILS
BLOCK A 1ST FLOOR

| | |
|-----------------------------------|----------------|
| Senior Vice President | TAN PHENG CHEE |
| Vice President | PATRICK TAN |
| Principal Interior Designer | BETH SONCUYA |
| Principal Architectural Associate | - |
| Architectural Associate | - |

| | | |
|------------------|----------------|-------------------|
| Drawn By | TEAM | Date: 30 MAR 2017 |
| Checked By | BETH | Date: 30 MAR 2017 |
| Project Code : | Drawing No. : | REV. : |
| P5679 | ID-FT-A-301-08 | - |
| Scale : AS SHOWN | | CAD Ref. |