

DETAIL C

TRAVERTINE MARBLE FINISH  
COUNTER TOP AND FRONT  
PANEL ON PLYWOOD BACKING  
(GM1)

LAMINATE FINISH  
ON PLYWOOD  
BACKING (PL1)

60MM Ø GROMMET  
HOLE

TRAVERTINE MARBLE  
FINISH COUNTER TOP  
ON PLYWOOD BACKING  
(GM1)

LAMINATE FINISH  
ON PLYWOOD  
BACKING

DRAWER FACE IN  
LAMINATE FINISH  
WITH PVC EDGING  
(PROVIDE LOCKSET)  
(PL1)

DRAWER INTERIOR  
IN POLYKEM  
LAMINATE FINISH

DRAWER GUIDE /  
TRACK (USE  
'HAFELE' OR ANY  
EQUAL)

TRAVERTINE MARBLE  
FINISH COUNTER  
FRONT PANEL ON  
PLYWOOD BACKING (GM1)

T5 LED TUBE  
CONCEALED  
COVE LIGHTING

COUNTER FRONT  
PANEL AND SKIRTING  
IN SELECTED  
LAMINATE FINISH  
(PL1)

DETAIL D

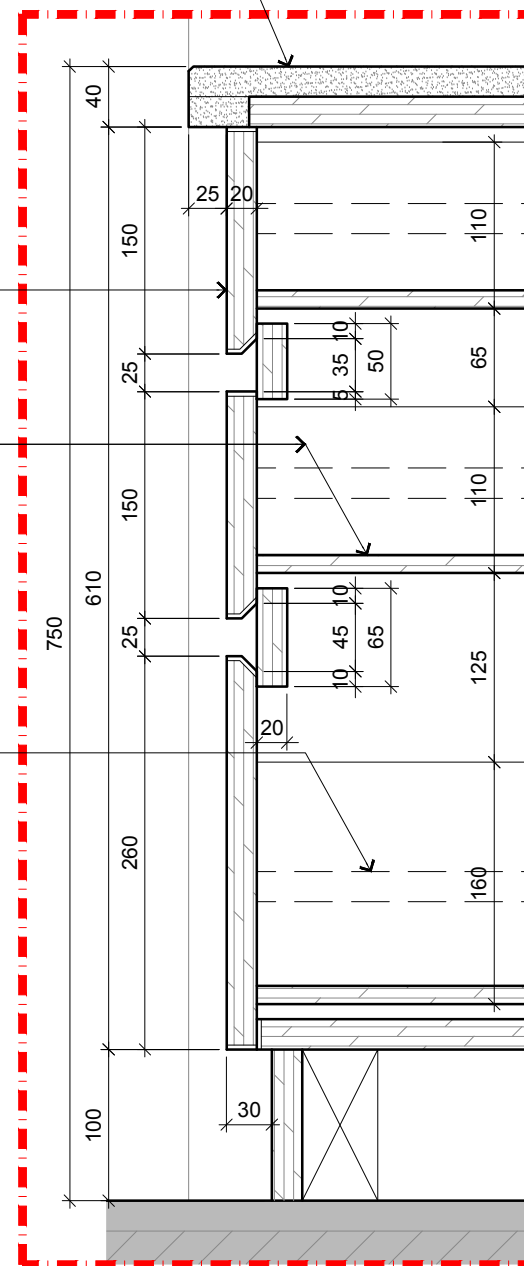

DETAIL E

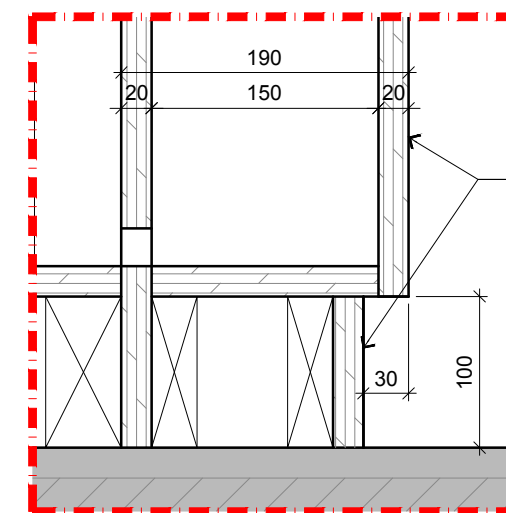

DETAIL F

COUNTER FRONT  
PANEL AND SKIRTING  
IN SELECTED  
LAMINATE FINISH  
(PL1 & PL9)

RC-01



ARCHITECTURE GROUP-STUDIO A  
**CPG CONSULTANTS PTE LTD**  
1 GATEWAY DRIVE #25-01  
WESTGATE TOWER, SINGAPORE 608531  
TEL: 6357 4888 FAX: 6357 4188

©2014, CPG Consultants Pte Ltd reserves all rights to these drawings, designs and/or any other data contained herein. No part of the said drawings, designs and/or other data may be reproduced, modified, transmitted or used in any form or by any means for any purpose without the prior written consent of CPG Consultants Pte Ltd other than the sole purpose for which such drawings, designs and/or other data are provided to licensed users on such terms as CPG Consultants Pte Ltd may prescribe.

Job Title  
INTERIOR DESIGN WORKS FOR PROPOSED KDU PENANG  
@ BATU KAWAN, PENANG MALAYSIA

Drawing Title  
**RC-01 RECEPTION COUNTER DETAILS**  
BLOCK A GROUND FLOOR - RECEPTION & GALLERY

Senior Vice President	TAN PHENG CHEE
Vice President	PATRICK TAN
Principal Interior Designer	BETH SONCUYA
Principal Architectural Associate	-
Architectural Associate	-

TENDER DRAWING			
Drawn By	TEAM	Date:	30 MAR 2017
Checked By	BETH	Date:	30 MAR 2017
Project Code :	P5679	Drawing No. :	ID-RC-A-401-03
REV.	-	Scale :	AS SHOWN
		CAD Ref.	