

BLOCK B 2ND FLOOR - INFO MANAGEMENT CENTER
RECEPTION COUNTER SECTION

7

SCALE

1:10

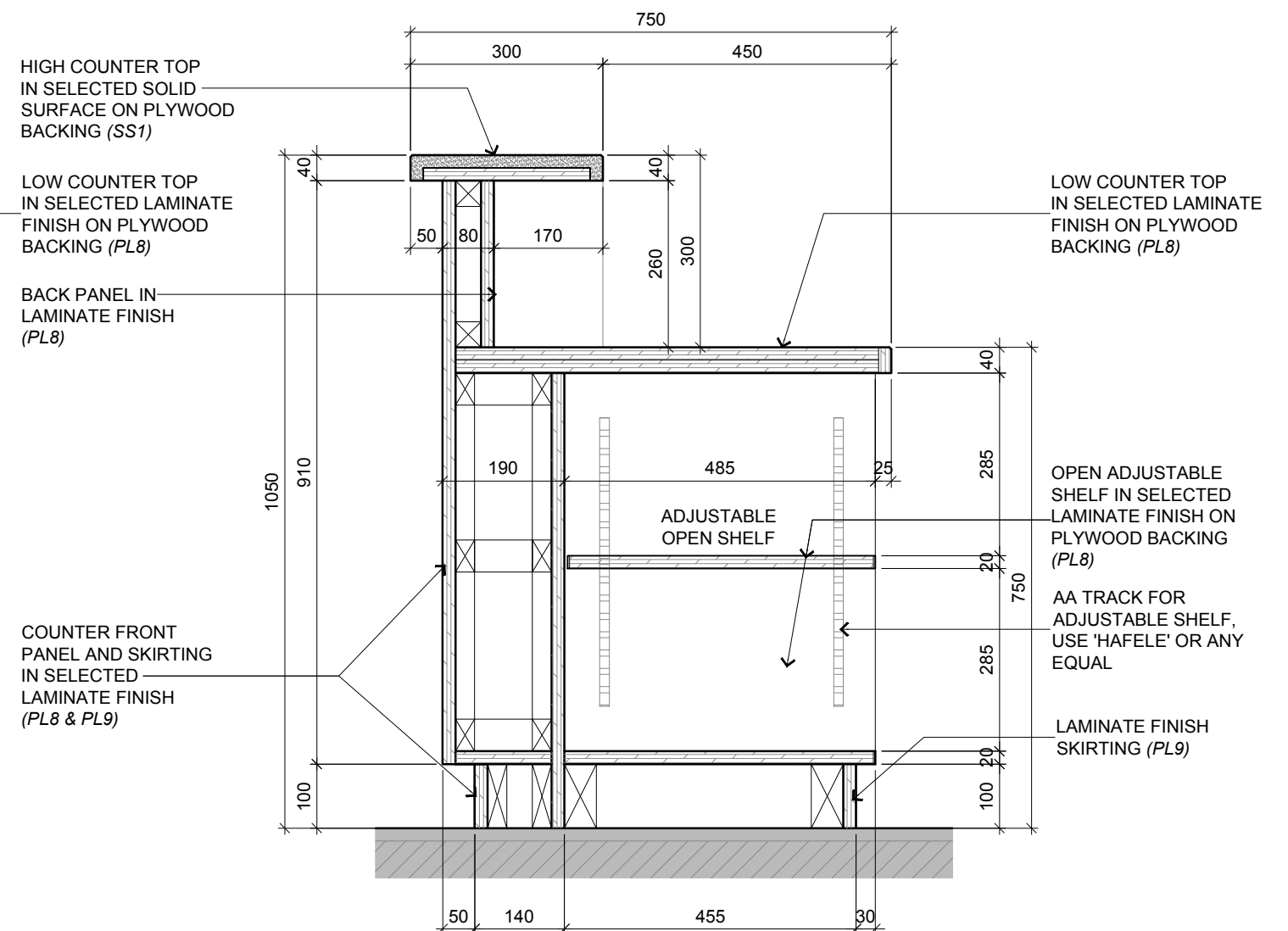

BLOCK B 2ND FLOOR - INFO MANAGEMENT CENTER
RECEPTION COUNTER SECTION

8

SCALE

1:10

RC-06



ARCHITECTURE GROUP-STUDIO A
CPG CONSULTANTS PTE LTD
1 GATEWAY DRIVE #25-01
WESTGATE TOWER, SINGAPORE 608531
TEL: 6357 4888 FAX: 6357 4188

©2014, CPG Consultants Pte Ltd reserves all rights to these drawings, designs and/or any other data contained herein. No part of the said drawings, designs and/or other data may be reproduced, modified, transmitted or used in any form or by any means for any purpose without the prior written consent of CPG Consultants Pte Ltd other than the sole purpose for which such drawings, designs and/or other data are provided to licensed users on such terms as CPG Consultants Pte Ltd may prescribe.

Job Title

INTERIOR DESIGN WORKS FOR PROPOSED KDU PENANG
@ BATU KAWAN, PENANG MALAYSIA

Drawing Title

RC-06 RECEPTION COUNTER DETAILS
BLOCK B 2ND FLOOR - INFO MANAGEMENT CENTER

Senior Vice President

TAN PHENG CHEE

Vice President

	PATRICK TAN
--	-------------

Principal Interior Designer

BETH SONCUYA

Principal Architectural Associate

te

Architectural Associate

TENDER DRAWING

Drawn By

TEAM

Date: 30 MAR 2017

Checked By	
------------	--

y	BETH
---	------

Date: 30 MAR 2017

Project Code	
--------------	--

de :	Drawing No. :
------	---------------

REV.

Scale : 1:10

	P5679
--	-------

ID-RC-B-402-10

-

CAD Ref.