

NOTE:
- MAIN CONTRACTOR TO TERMINATE ALL PIPING THE WALL, FINAL PIPE CONNECTION BY ID CONTRACTOR.
- OPENING ON COUNTER TOP TO BE DETERMINED ON SITE BY ID CONTRACTOR PRIOR ID APPROVAL.
- M&E FINAL TERMINATION POINTS TO BE DETERMINED ON SITE

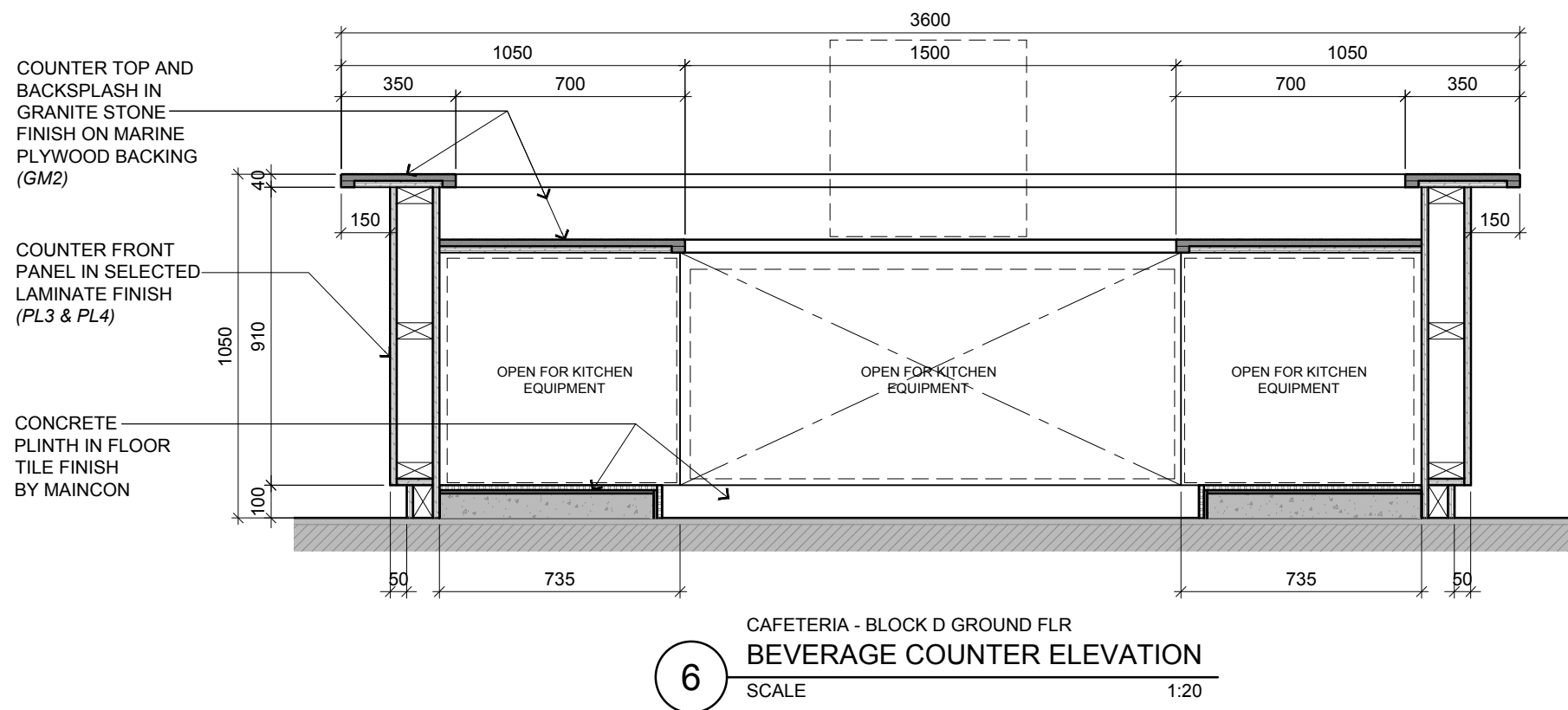

RC-07

TENDER DRAWING

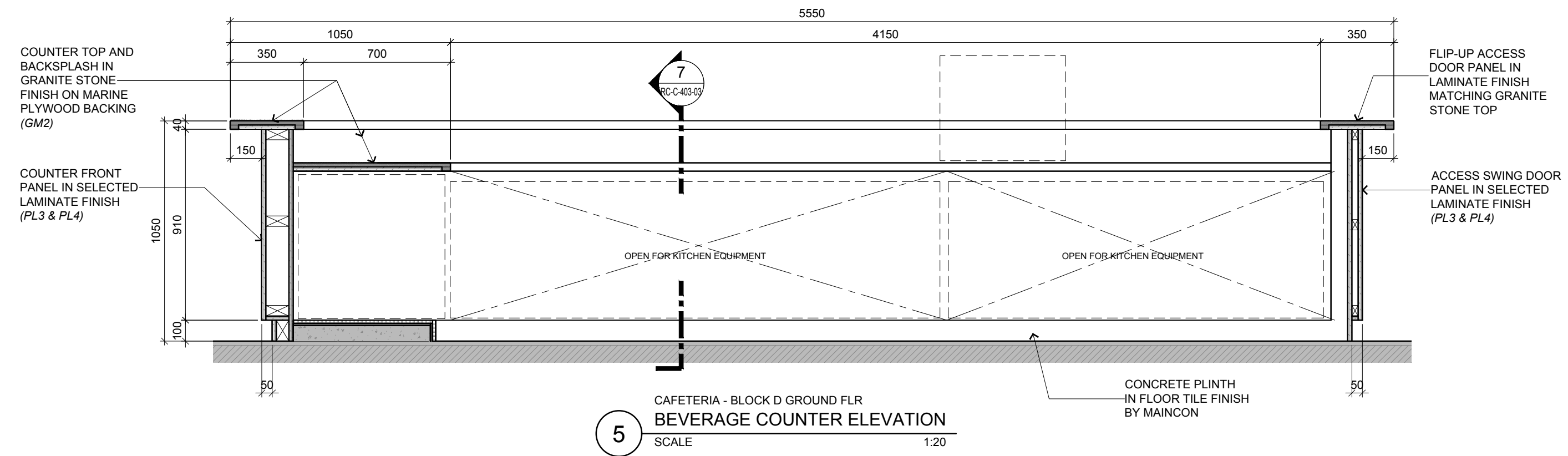

ARCHITECTURE GROUP-STUDIO A
CPG CONSULTANTS PTE LTD
1 GATEWAY DRIVE #25-01
WESTGATE TOWER, SINGAPORE 608531
TEL: 6357 4888 FAX: 6357 4188

©2014, CPG Consultants Pte Ltd reserves all rights to these drawings, designs and/or any other data contained herein. No part of the said drawings, designs and/or other data may be reproduced, modified, transmitted or used in any form or by any means for any purpose without the prior written consent of CPG Consultants Pte Ltd other than the sole purpose for which such drawings, designs and/or other data are provided to licensed users on such terms as CPG Consultants Pte Ltd may prescribe.

Job Title	Senior Vice President
INTERIOR DESIGN WORKS FOR PROPOSED KDU PENANG @ BATU KAWAN, PENANG MALAYSIA	TAN PHENG CHEE
Drawing Title	Vice President
RC-07 CAFETERIA BEVERAGE BAR COUNTER DETAILS BLOCK D GROUND FLOOR	PATRICK TAN
	Principal Interior Designer
	BETH SONCUYA
	Principal Architectural Associate
	Architectural Associate

Drawn By	TEAM	Date: 30 MAR 2017
Checked By	BETH	Date: 30 MAR 2017
Project Code : P5679	Drawing No. : ID-RC-C-403-02	REV. : - Scale : 1:25 CAD Ref.