Hak Cipta Terpelihara. Tidak dibenarkan mencetak mana-mana bahagian ilustrasi dalam apa jua bentuk dan dengan apa cara pun samada secara elektronik, mencetak, mekanik, rakaman atau cara lain sebelum mendapat kebenaran bertulis dari BHYEW ARCHITECTS SDN. BHD.

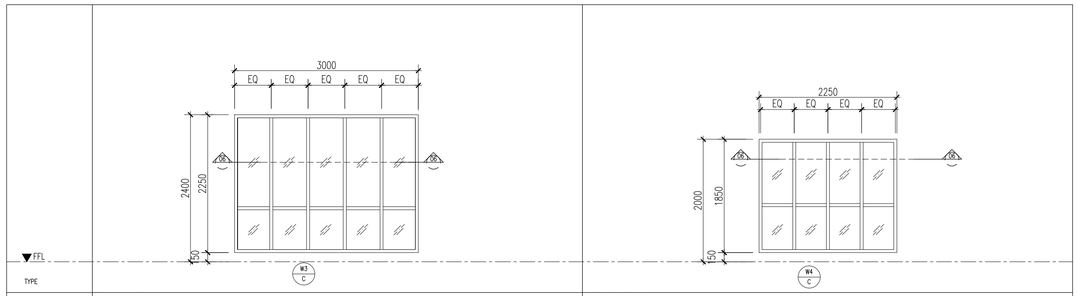

TYPE				
SIZE	3000 (W) X 2250 (H)		1850 (W) X 2250 (H)	
DESCRIPTION	POWDER COATED FINISHED, SUPPLY NOMINAL THICKNESS OF 1.20MM CASEMENT WINDOW, 6MM FULLY TEMPERED GLASS PANEL, COMPLETED WITH ALL ASSOCIATED SUB - FRAMES AND NECESSARY HARDWARE, TO MANUFACTURER'S DETAILS AND ARCHITECT'S APPROVAL		POWDER COATED FINISHED, SUPPLY NOMINAL THICKNESS OF 1.20MM CASEMENT WINDOW, 6MM FULLY TEMPERED GLASS PANEL, COMPLETED WITH ALL ASSOCIATED SUB - FRAMES AND NECESSARY HARDWARE, TO MANUFACTURER'S DETAILS AND ARCHITECT'S APPROVAL	
LOCATION	LEVEL 3-8 (TYPICAL FLOOR= 6 STOREY)	LIFT LOBBY 2	LEVEL 11	CORRIDOR
	LEVEL 9		LEVEL 21 (UNIT AT BREAKTANK LEVEL)	
	LEVEL 10-19 (TYPICAL FLOOR= 10 STOREY)		LEVEL 22-31	
	LEVEL 20 (UNIT AT SKY GARDEN LEVEL)			
	LEVEL 21 (UNIT AT BREAKTANK LEVEL)			
	LEVEL 22-38 (TYPICAL LEVEL= 17 STOREY)			
	LEVEL 39			
	LEVEL 40 SKY LOUNGE, FUNCTION ROOM			

TYPE				
SIZE	6600 (W) X 2250 (H)		7200 (W) X 2250 (H)	
DESCRIPTION	POWDER COATED FINISHED, SUPPLY NOMINAL THICKNESS OF 1.20MM CASEMENT WINDOW, 6MM FULLY TEMPERED GLASS PANEL, COMPLETED WITH ALL ASSOCIATED SUB - FRAMES AND NECESSARY HARDWARE, TO MANUFACTURER'S DETAILS AND ARCHITECT'S APPROVAL		POWDER COATED FINISHED, SUPPLY NOMINAL THICKNESS OF 1.20MM CASEMENT WINDOW, 6MM FULLY TEMPERED GLASS PANEL, COMPLETED WITH ALL ASSOCIATED SUB - FRAMES AND NECESSARY HARDWARE, TO MANUFACTURER'S DETAILS AND ARCHITECT'S APPROVAL	
LOCATION	LEVEL 1	MANAGEMENT OFFICE	LEVEL 3-10	CORRIDOR
			LEVEL 12-19	
			LEVEL 20 (UNIT AT SKY GARDEN LEVEL)	
			LEVEL 21 (UNIT AT BREAKTANK LEVEL)	
			LEVEL 23A-30 (TYPICAL LEVEL= 17 STOREY)	
			LEVEL 32-39	

01 COMMON AREA WINDOW SCHEDULE
831-03 SCALE 1:50

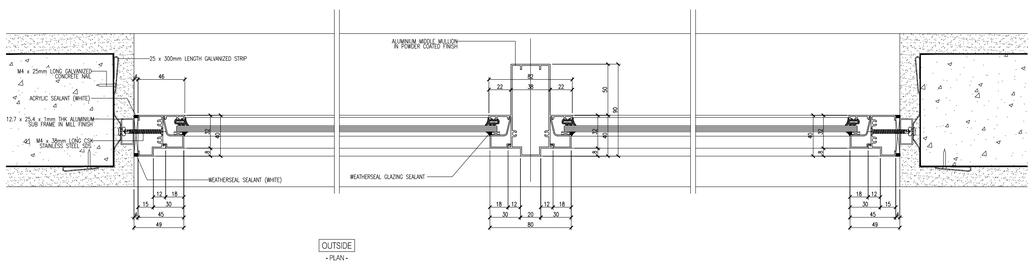

06 COMMON AREA FIXED WINDOW DETAIL SECTION
831-03 SCALE 1:3

BIL.	DATE	REVISION	DRAWN BY

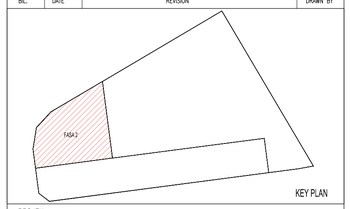

PROJEK :

CADANGAN PEMBANGUNAN (FASA 2) YANG MENGANDUNGI :-
2 BLOK PANGSAPURI PERKHIDMATAN 40 TINGKAT (491 UNIT)
DENGAN TEMPAT LETAK KENDERAAN

DI ATAS LOT 21609 (SEBAHAGIAN LOT 21135 SEBELUM INI),
JALAN CASSIA BARAT 2, MUKIM 13,
SEBERANG PERAI SELATAN, PULAU PINANG

UNTUK : TETUAN PARAMOUNT PROPERTY (PW) SDN. BHD

PEMILIK DAN PEMAJU :

ALAMAT : PARAMOUNT PROPERTY (PW) SDN. BHD
WISMA PARAMOUNT, 1A (1ST FLOOR), LORONG BLM 1/1,
BANDAR LAGUNA MERBOK, 08000 SUNGAI PETANI, KEDAH
NO. TEL : 604 - 441 9191 FAX : 604 - 441 9090

ARKITEK / SAKSI :
BH YEW ARCHITECT (SP/Y61)
15TH FLOOR, MENARA AMMETLIFE
NO.1, JALAN LUMUT, 50400 KUALA LUMPUR
TEL: (03) 4043-1346 FAX: (03) 4043-1349
EMAIL: ybhwa@nrasb.com.my

TENDER DRAWING
NOVEMBER 2017

LUKISAN :
COMMON AREA WINDOW 02
WINDOW SCHEDULE
WINDOW DETAIL

SCALE: AS SHOWN		CAD NO.: 557_CD1-831-03			
DRAWN BY: IAN		CHECKED BY: KHENG SOON		DATE: NOV 2017	
PROJECT NO.	STATUS :	BLOK :	DWG NO.	DWG NO.	REVISION
55714-2	CD	-	831	03	01