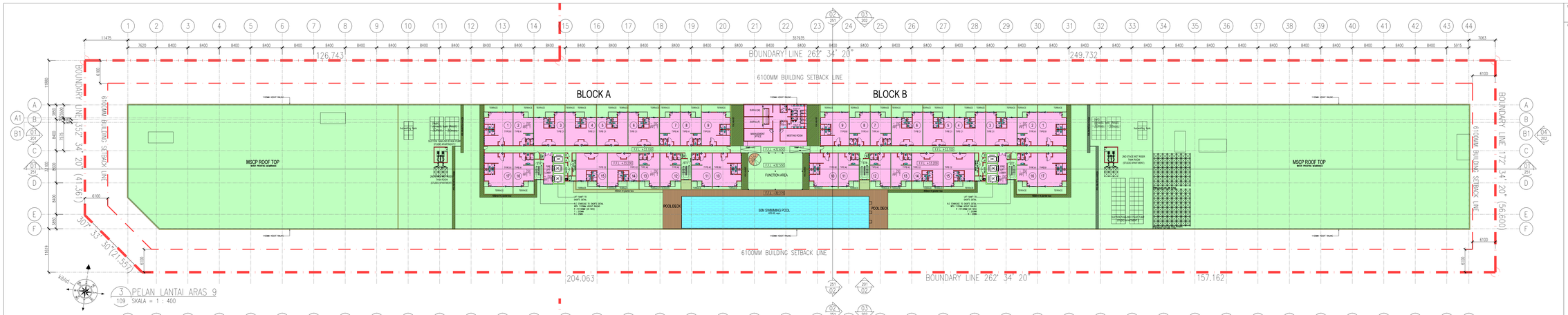

3 PELAN LANTAI ARAS 9
109 SKALA = 1 : 400

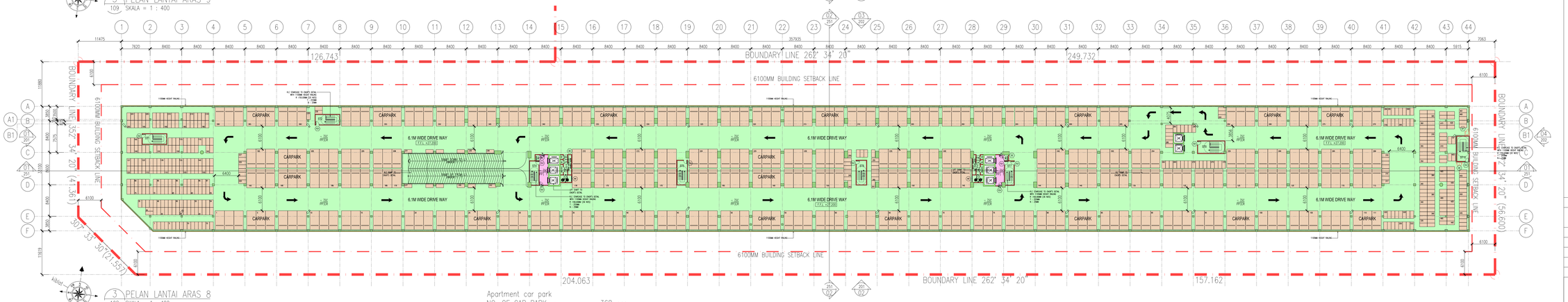

3 PELAN LANTAI ARAS 8
108 SKALA = 1 : 400

Apartment car park
NO. OF CAR PARK : 368 nos.
NO. OF MOTORCYCLE PARK : 461 nos.

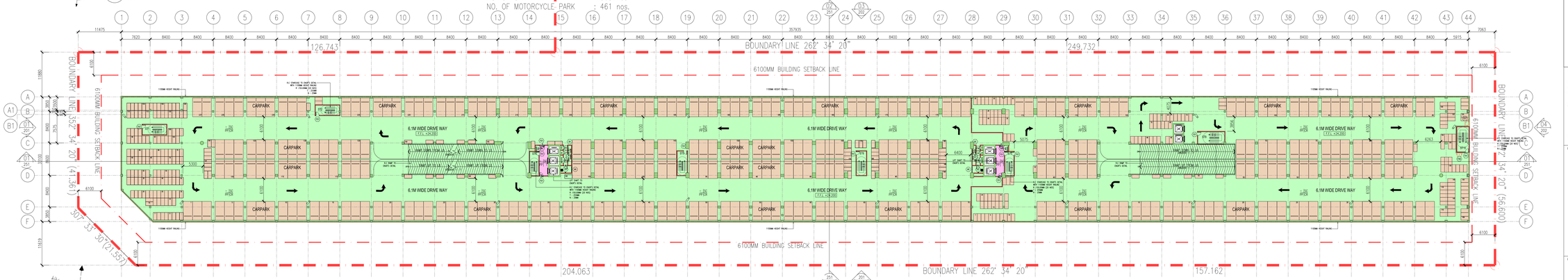

2 PELAN LANTAI ARAS 7
107 SKALA = 1 : 400

Apartment car park
NO. OF CAR PARK : 237 nos.
NO. OF MOTORCYCLE PARK : 192 nos.

Commercial car park
NO. OF CAR PARK : 115 nos.
NO. OF MOTORCYCLE PARK : 159 nos.

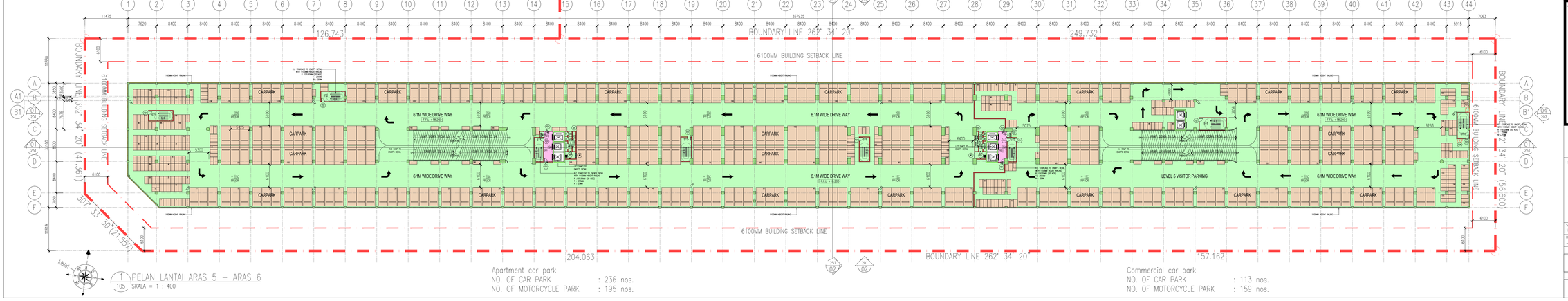

1 PELAN LANTAI ARAS 5 – ARAS 6
105 SKALA = 1 : 400

Apartment car park
NO. OF CAR PARK : 236 nos.
NO. OF MOTORCYCLE PARK : 195 nos.

Commercial car park
NO. OF CAR PARK : 113 nos.
NO. OF MOTORCYCLE PARK : 159 nos.

NO. FAIL

KEGUNAAN PEJABAT

FINISHES CODE		FLOOR FINISHES	
SKIRTING / WALL, CEILING / FLOOR		T	TILES
		CR	CEMENT RENDER
WALL FINISHES		**CEILING FINISHES**	
PP	PLASTER AND PAINT	SC	SKIM COAT
T	TILES		
VENTILATION		**LEGEND**	
MV – MECHANICAL VENTILATION		CCTV	

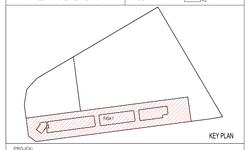

PROJEK:

CADANGAN MEMBINA PEMBANGUNAN BERCAMPUR DI ATAS LOT 21135, PERSIARAN CASSIA BARAT 3, MUKIM 13, SEBERANG PERAI SELATAN, PULAU PINANG YANG MENGANDUNGI:-

FASA 1
A. 2 BLOK PANGSAPURI PERKHIDMATAN 18 TINGKAT (612 UNIT)
B. KEDAI PEJABAT 3 TINGKAT (196 UNIT)
C. 5 TINGKAT TEMPAT LETAK KENDERAAN

UNTUK : TETUAN PARAMOUNT PROPERTY (PW) SDN. BHD

PEMILIK DAN PEMAJU / SAKSI

NAMA : MR. OOI HUN PENG
JAWATAN : KETUA PEGAWAI EKSEKUTIF
NO IC : 650619-02-5311
ALAMAT : PARAMOUNT PROPERTY (PW) SDN. BHD
WISMA PARAMOUNT, 1A (1ST FLOOR), LORONG BLM 1/1,
BANDAR LAGUNA MERBOK, 08000 SUNGAI PETANI, KEDAH
NO. TEL : 604 - 441 9191 FAX : 604 - 441 9090

PERUNDING REKABENTUK:

ARCHITECTURE GROUP - STUDIO Z
CPG CONSULTANTS PTE LTD
1 GATEWAY DRIVE, 23-01, WESTGATE TOWER
SINGAPORE 608831
TEL: +65 6267 4416

ARKITEK :

BH YEW ARCHITECT (SP/Y61)
15TH FLOOR, BANGUNAN AMMETLIFE
NO.1, JALAN LUMUT, 50400 KUALA LUMPUR
TEL: (03) 4043–1346 FAX: (03) 4043–1349
EMAIL: yjohao@mrsb.com.my

LEMBAGA ARKITEK MALAYSIA

Ar. YEW BU HAO
ARKITEK PROFESIONAL
No.Pendaftaran : LAM/A/Y61

Saya mengesahkan bahawa pelan-pelan yang dikemukakan adalah mengikut Undang-Undang Kecil Bangunan Seragam 1986 dan Undang-Undang Kecil Bangunan Seragam (Jindalee) 2007 (WA20007) dan peraturan-peraturan serta garispandangan-garispandangan dan polisi-polisi Majlis Perbandaran Seberang Perai.
Saya mengesahkan bahawa kerja-kerja pembinaan akan dijalankan dibawah pengelolaan saya.
Saya mengesahkan dan mengaku bahawa pelan-pelan bangunan adalah selaras dengan pelan kelenaran merancang yang diluluskan dan akan memenuhi silasan serta syarat-syarat jabatan berkenaan.

BP SUBMISSION

MAY 2016

LUKISAN

PELAN LANTAI ARAS 5 – 6
PELAN LANTAI ARAS 7
PELAN LANTAI ARAS 8
PELAN LANTAI ARAS 9

SCALE: 1:400	DWG NO: SD7_BP1a-105		
DRAWN BY: –	CHECKED BY: RACHAEL		DATE: MAY 2016
ORIGINATOR ACRONYM	PROJECT NO.		DISCIPLINE
BH YEW	55714		ARCH

DWG. STATUS	LOT	ATTRIBUTE	LEVEL	DWG NO.	REVISION
DD	–	–	–	105	01a