LEVEL 1

No.	Area	(sqm)	sub-total	opening requirement 5%/10% sqm	(%)	opening provided sqm	(%)
1	Retail 01		324.00				
	Shop	318.43		31.84	10%	38.88	12%
	Toilet	5.57		0.56	10%	MV	MV
2	Retail 02		115.31				
	Shop	111.10		11.11	10%	34.56	31%
	Toilet	4.21		0.42	10%	MV	MV
3	Retail 03		102.97				
	Shop	79.51		7.95	10%	17.28	22%
	Toilet	3.30		0.33	10%	MV	MV
	Frontage	20.16		-	-	-	-
4	Retail 3A		124.60				
	Shop	101.14		10.11	10%	17.28	17%
	Toilet	3.30		0.33	10%	MV	MV
	Frontage	20.16		-	-	-	-
5	Retail 05		105.92				
	Shop	89.06		8.91	10%	12.96	15%
	Toilet	3.30		0.33	10%	MV	MV
	Frontage	13.56		-	-	-	-
6	Retail 06		124.61				
	Shop	101.15		10.12	10%	17.28	17%
	Toilet	3.30		0.33	10%	MV	MV
	Frontage	20.16		-	-	-	-
7	Retail 07		124.61				
	Shop	101.15		10.12	10%	17.28	17%
	Toilet	3.30		0.33	10%	MV	MV
	Frontage	20.16		-	-	-	-
8	Retail 08		124.61				
	Shop	101.15		10.12	10%	17.28	17%
	Toilet	3.30		0.33	10%	MV	MV
	Frontage	20.16		-	-	-	-
9	Retail 09		124.61				
	Shop	101.15		10.12	10%	17.28	17%
	Toilet	3.30		0.33	10%	MV	MV
	Frontage	20.16		-	-	-	-
10	Retail 10		113.68				
	Shop	84.23		8.42	10%	21.60	26%
	Toilet	2.69		0.27	10%	MV	MV
	Frontage	26.76		-	-	-	-
11	Retail 11		117.39				
	Shop	85.78		8.58	10%	21.60	25%
	Toilet	4.01		0.40	10%	MV	MV
	Frontage	27.60		-	-	-	-
12	Retail 12		124.61				
	Shop	100.44		10.04	10%	17.28	17%
	Toilet	4.01		0.40	10%	MV	MV
	Frontage	20.16		-	-	-	-
13	Retail 12A		113.89				
	Shop	90.43		9.04	10%	17.28	19%
	Toilet	3.30		0.33	10%	MV	MV
	Frontage	20.16		-	-	-	-
14	Retail 12B		97.18				
	Shop	73.24		7.32	10%	17.28	24%
	Toilet	3.30		0.33	10%	MV	MV
	Frontage	20.64		-	-	-	-
15	Retail 15		121.64				
	Shop	97.95		9.80	10%	17.28	18%
	Toilet	4.01		0.40	10%	MV	MV
	Frontage	19.68		-	-	-	-
16	Retail 16		130.15				
	Shop	105.08		10.51	10%	34.56	33%
	Toilet	4.01		0.40	10%	MV	MV
	Frontage	21.06		-	-	-	-
17	Retail 17		130.15				
	Shop	105.79		10.58	10%	34.56	33%
	Toilet	3.30		0.33	10%	MV	MV
	Frontage	21.06		-	-	-	-
18	Retail 18		181.29				
	Shop	144.89		14.49	10%	28.08	19%
	Toilet	3.30		0.33	10%	MV	MV
	Frontage	33.10		-	-	-	-
19	Retail 19		169.25				
	Shop	137.86		13.79	10%	21.60	16%
	Toilet	4.01		0.40	10%	MV	MV
	Frontage	27.38		-	-	-	-
20	Retail 20		129.57				
	Shop	104.60		10.46	10%	17.28	17%
	Toilet	4.01		0.40	10%	MV	MV
	Frontage	20.96		-	-	-	-
21	Retail 21		153.95				
	Shop	117.13		11.71	10%	25.92	22%
	Toilet	3.30		0.33	10%	MV	MV
	Frontage	33.52		-	-	-	-
22	Retail 22		65.93				
	Shop	45.89		4.59	10%	17.28	38%
	Frontage	20.04		-	-	-	-
23	Retail 23		124.60				
	Shop	101.14		10.11	10%	17.28	17%
	Toilet	3.30		0.33	10%	MV	MV
	Frontage	20.16		-	-	-	-
24	Retail 23A		130.15				
	Shop	104.50		10.45	10%	34.56	33%
	Toilet	3.30		0.33	10%	MV	MV
	Frontage	22.35		-	-	-	-
25	Retail 25		130.17				
	Shop	105.81		10.58	10%	38.88	37%
	Toilet	3.30		0.33	10%	MV	MV
	Frontage	21.06		-	-	-	-
26	Retail 26		124.60				
	Shop	101.14		10.11	10%	17.28	17%
	Toilet	3.30		0.33	10%	MV	MV
	Frontage	20.16		-	-	-	-
27	Retail 27		124.24				
	Shop	100.78		10.08	10%	17.28	17%
	Toilet	3.30		0.33	10%	MV	MV
	Frontage	20.16		-	-	-	-
28	Retail 28		124.60				
	Shop	101.14		10.11	10%	17.28	17%
	Toilet	3.30		0.33	10%	MV	MV
	Frontage	20.16		-	-	-	-
29	Retail 29		125.20				
	Shop	101.74		10.17	10%	17.28	17%
	Toilet	3.30		0.33	10%	MV	MV
	Frontage	20.16		-	-	-	-
30	Retail 30		200.50				
	Shop	197.20		19.72	10%	75.60	38%
	Toilet	3.30		0.33	10%	MV	MV
31	Retail 31		87.02	8.70	10%	17.28	20%
32	Retail 32		87.44	8.74	10%	17.28	20%
33	Retail 33		45.97	4.60	10%	8.64	19%
34	Retail 33A		90.91	9.09	10%	32.40	36%
35	Retail 35		90.91	9.09	10%	32.40	36%
36	Retail 36		87.02	8.70	10%	17.28	20%
37	Retail 37		56.00	5.60	10%	17.28	31%
38	Retail 38		90.49	9.05	10%	17.28	19%
39	Retail 39		119.14	11.91	10%	17.28	15%
40	Retail 40		113.96	11.40	10%	17.28	15%
41	Retail 41		90.91	9.09	10%	32.40	36%
42	Retail 42		90.91	9.09	10%	32.40	36%
43	Retail 43		84.96	8.50	10%	17.28	20%
44	Retail 43A		38.52	3.85	10%	12.96	34%
45	Retail 45		55.31	5.53	10%	17.28	31%
46	Retail 46		87.02	8.70	10%	17.28	20%
47	Retail 47		82.88	8.29	10%	21.60	26%
48	Retail 48		83.34	8.33	10%	21.60	26%
49	Retail 49		87.03	8.70	10%	17.28	20%
50	Retail 50		87.03	8.70	10%	17.28	20%
51	Retail 51		87.03	8.70	10%	17.28	20%
52	Retail 52		87.03	8.70	10%	17.28	20%
53	Retail 53		87.03	8.70	10%	17.28	20%
54	Janitor		3.14	0.31	10%	MV	-
55	Studio mail room		53.31				
	Mail room retail 1	8.00		0.80	10%	MV	MV
	Mail room apart. 1	20.19		2.02	10%	MV	MV
	Mail room retail 2	7.56		0.76	10%	MV	MV
	Mail room apart. 2	17.56		1.76	10%	MV	MV
56	Refuse		9.08				
	Refuse 1	4.54		0.45	10%	MV	MV
	Refuse 2	4.54		0.45	10%	MV	MV
57	Fire control room		46.60				
	Room	42.31		4.23	10%	6.48	15%
	Toilet	4.29		0.43	10%	MV	MV
58	Toilet		176.15				
	Toilet 1 (M)	18.86		1.89	10%	MV	MV
	Toilet 1 (F)	15.50		1.55	10%	MV	MV
	OKU 1	5.43		0.54	10%	MV	MV
	Toilet 2 (M)	17.95		1.80	10%	MV	MV
	Toilet 2 (F)	19.36		1.94	10%	MV	MV
	OKU 2	4.93		0.49	10%	MV	MV
	Lactation 1	3.93		0.39	10%	MV	MV
	Toilet 3 (M)	19.11		1.91	10%	MV	MV
	Toilet 3 (F)	13.40		1.34	10%	MV	MV
	OKU 3	7.00		0.70	10%	MV	MV
	Lactation 2	4.63		0.46	10%	MV	MV
	Toilet 4 (M)	14.60		1.46	10%	MV	MV
	Toilet 4 (F)	18.42		1.84	10%	MV	MV
	OKU 4	5.73		0.57	10%	MV	MV
	Lactation 3	7.30		0.73	10%	MV	MV
59	Lift		77.92				
	Lift 1	7.16		-	-	-	-
	Lift 2,3 & 4	24.08		-	-	-	-
	Lift 5, 6 & 7	24.08		-	-	-	-
	Lift 8 & 9	14.31		-	-	-	-
	Lift 10	8.29		-	-	-	-
60	Circulation area		2141.93				
61	Stairs		175.69				
	Stairs 1	17.46		1.75	5%	1.08	6%
	Stairs 2	16.22		1.62	5%	1.08	7%
	Stairs 3	18.68		-	-	-	-
	Stairs 4	17.46		1.75	5%	MV	MV
	Stairs 5	17.46		1.75	5%	MV	MV
	Stairs 6	17.46		1.75	5%	MV	MV
	Stairs 7	17.46		1.75	5%	MV	MV
	Stairs 8	18.01		1.80	5%	MV	MV
	Stairs 9	18.68		-	-	-	-
	Stairs 10	16.80		1.68	5%	1.08	6%
62	Services		1145.80	-	-	-	-

LEVEL 2

No.	Area	(sqm)	sub-total	opening requirement 5%/10% sqm	(%)	opening provided sqm	(%)
1	Retail 1		213.46				
	Shop	210.22		21.02	10%	29.52	14%
	Toilet	3.24		0.32	10%	MV	-
	Frontage	72.74		-	-	-	-
2	Retail 2		281.23				
	Shop	277.99		27.80	10%	70.80	25%
	Toilet	3.24		0.32	10%	MV	-
	Frontage	88.42		-	-	-	-
3	Retail 3		90.48	9.05	10%	17.28	19%
4	Retail 3A		87.36	8.74	10%	17.28	20%
5	Retail 5		87.36	8.74	10%	17.28	20%
6	Retail 6		87.36	8.74	10%	17.28	20%
7	Retail 7		58.76	5.88	10%	12.96	22%
8	Retail 8		87.36	8.74	10%	17.28	20%
9	Retail 9		154.90				
	Shop	129.68		12.97	10%	17.28	13%
	Toilet	2.75		0.28	10%	MV	-
	Frontage	22.47		-	-	-	-
10	Retail 10		154.90				
	Shop	129.68		12.97	10%	17.28	13%
	Toilet	2.75		0.28	10%	MV	-
	Frontage	22.47		-	-	-	-
11	Retail 11		154.90				
	Shop	129.68		12.97	10%	17.28	13%
	Toilet	2.75		0.28	10%	MV	-
	Frontage	22.47		-	-	-	-
12	Retail 12		153.81				
	Shop	121.23		12.12	10%	21.60	18%
	Toilet	2.75		0.28	10%	MV	-
	Frontage	29.83		-	-	-	-
13	Retail 12A		152.07				
	Shop	117.87		11.79	10%	21.60	18%
	Toilet	2.75		0.28	10%	MV	-
	Frontage	31.45		-	-	-	-
14	Retail 12B		144.22				
	Shop	119.00		11.90	10%	17.28	15%
	Toilet	2.75		0.28	10%	MV	-
	Frontage	22.47		-	-	-	-
15	Retail 15		144.22				
	Shop	119.00		11.90	10%	17.28	15%
	Toilet	2.75		0.28	10%	MV	-
	Frontage	22.47		-	-	-	-
16	Retail 16		128.20				
	Shop	102.98		10.30	10%	17.28	17%
	Toilet	2.75		0.28	10%	MV	-
	Frontage	22.47		-	-	-	-
17	Retail 17		100.74				
	Shop	81.67		8.17	10%	32.40	40%
	Toilet	2.75		0.28	10%	MV	-
	Frontage	16.32		-	-	-	-
18	Retail 18		144.92				
	Shop	118.70		11.87	10%	36.72	31%
	Toilet	2.75		0.28	10%	MV	-
	Frontage	23.47		-	-	-	-
19	Retail 19		144.92				
	Shop	118.70		11.87	10%	36.72	31%
	Toilet	2.75		0.28	10%	MV	-
	Frontage	23.47		-	-	-	-
20	Retail 20		146.98				
	Shop	120.42		12.04	10%	36.72	30%
	Toilet	2.75		0.28	10%	MV	-
	Frontage	23.81		-	-	-	-
21	Retail 21		87.20				
	Shop	71.68		7.17	10%	12.96	18%
	Frontage	15.52		-	-	-	-
22	Retail 22		154.89				
	Shop	129.64		12.96	10%	17.28	13%
	Toilet	2.75		0.28	10%	MV	-
	Frontage	22.50		-	-	-	-
23	Retail 23		154.89				
	Shop	129.67		12.97	10%	17.28	13%
	Toilet	2.75		0.28	10%	MV	-
	Frontage	22.47		-	-	-	-
24	Retail 23A		149.55				
	Shop	125.09		12.51	10%	17.28	14%
	Toilet	2.75		0.28	10%	MV	-
	Frontage	21.71		-	-	-	-
25	Retail 25		60.60	6.06	10%	12.96	21%
26	Retail 26		86.88	8.69	10%	17.28	20%
27	Retail 27		154.90				
	Shop	129.68		12.97	10%	17.28	13%
	Toilet	2.75		0.28	10%	MV	-
	Frontage	22.47		2.25	-	-	-
28	Retail 28		161.80				
	Shop	135.57		13.56	10%	43.20	32%
	Toilet	2.75		0.28	10%	MV	-
	Frontage	23.48		-	-	-	-
29	Retail 29		161.81				
	Shop	135.58		13.56	10%	45.36	33%
	Toilet	2.75		0.28	10%	MV	-
	Frontage	23.48		-	-	-	-
30	Retail 30		154.90				
	Shop	129.68		12.97	10%	17.28	13%
	Toilet	2.75		0.28	10%	MV	-
	Frontage	22.47		-	-	-	-
31	Retail 31		154.90				
	Shop	129.68		12.97	10%	17.28	13%
	Toilet	2.75		0.28	10%	MV	-
	Frontage	22.47		-	-	-	-
32	Retail 32		87.36	8.74	10%	17.28	20%
33	Retail 33		87.36	8.74	10%	17.28	20%
34	Retail 33A		58.76	5.88	10%	12.96	22%
35	Retail 35		87.36	8.74	10%	17.28	20%
36	Retail 36		87.36	8.74	10%	17.28	20%
37	Retail 37		87.36	8.74	10%	17.28	20%
38	Retail 38		159.42				
	Shop	156.67		15.67	10%	47.52	30%
	Toilet	2.75		0.28	10%	MV	-
39	Retail 39		89.56	8.96	10%	32.40	36%
40	Retail 40		87.36	8.74	10%	17.28	20%
41	Retail 41		87.36	8.74	10%	17.28	20%
42	Retail 42		87.36	8.74	10%	17.28	20%
43	Retail 43		87.36	8.74	10%	17.28	20%
44	Retail 43A		87.36	8.74	10%	17.28	20%
45	Retail 45		87.78	8.78	10%	17.28	20%
46	Retail 46		46.06	4.61	10%	8.64	19%
47	Retail 47		90.90	9.09	10%	32.40	36%
48	Retail 48		90.90	9.09	10%	32.40	36%
49	Retail 49		87.03	8.70	10%	17.28	20%
50	Retail 50		66.80	6.68	10%	17.28	26%
51	Retail 51		59.11	5.91	10%	12.96	22%
52	Retail 52		84.02	8.40	10%	17.28	21%
53	Retail 53		87.02	8.70	10%	17.28	20%
54	Retail 53A		87.02	8.70	10%	17.28	20%
55	Retail 55		48.17	4.82	10%	8.64	18%
56	Retail 56		73.74	7.37	10%	28.08	38%
57	Retail 57		72.70	7.27	10%	28.08	39%
58	Retail 58		72.70	7.27	10%	21.90	30%
59	Retail 59		50.54	5.05	10%	23.76	47%
60	Retail 60		86.65	8.67	10%	12.96	15%
61	Retail 61		97.70	9.77	10%	17.28	18%
62	Retail 62		97.70	9.77	10%	17.28	18%
63	Retail 63		120.96	12.10	10%	21.60	18%
64	Retail 63A		83.35	8.34	10%	21.60	26%
65	Retail 65		87.02	8.70	10%	17.28	20%
66	Retail 66		87.02	8.70	10%	17.28	20%
67	Retail 67		87.02	8.70	10%	17.28	20%
68	Retail 68		87.36	8.74	10%	17.28	20%
69	Retail 69		87.36	8.74	10%	17.28	20%
70	Retail 70		87.36	8.74	10%	17.28	20%
71	Retail 71		87.36	8.74	10%	17.28	20%
72	Retail 72		90.48	9.05	10%	17.28	19%
74	Janitor		3.14	0.31	10%	MV	-
75	Refuse		9.08				
	Refuse 1	4.54		0.45	10%	MV	MV
	Refuse 2	4.54		0.45	10%	MV	MV
76	Toilet		183.59				
	Toilet 1 (M)	18.86		1.89	10%	MV	-
	Toilet 1 (F)	15.50		1.55	10%	MV	-
	OKU 1	5.43		0.543	10%	MV	-
	Toilet 2 (M)	17.95		1.80	10%	MV	-
	Toilet 2 (F)	25.48		2.55	10%	MV	-
	OKU 2	4.93		0.49	10%	MV	-
	Lactation 2	3.93		0.39	10%	MV	-
	Toilet 3 (M)	19.14		1.91	10%	MV	-
	Toilet 3 (F)	14.02		1.40	10%	MV	-
	OKU 3	4.85		0.49	10%	MV	-
	Lactation 2	7.45		0.75	10%	MV	-
	Toilet 4 (M)	14.6		1.46	10%	MV	-
	Toilet 4 (F)	18.42		1.84	10%	MV	-
	OKU 4	5.73		0.57	10%	MV	-
	Lactation 3	7.3		0.73	10%	MV	-
77	Circulation area		1,726.10	-	-	-	-
78	External Corridor		31.40	-	-	-	-
79	Stairs		175.69				
	Stairs 1	17.46		1.75		1.08	619%
	Stairs 2	16.22		1.62		1.08	666%
	Stairs 3	18.68		-		-	-
	Stairs 4	17.46		1.75		MV	-
	Stairs 5	17.46		1.75		MV	-
	Stairs 6	17.46		1.75		MV	-
	Stairs 7	17.46		1.75		MV	-
	Stairs 8	18.01		1.80		MV	-
	Stairs 9	18.68		-		-	-
	Stairs 10	16.80		1.68		1.08	643%
80	Services		70.13	-	-	-	-

LEVEL 3

No.	Area	(sqm)	sub-total	opening requirement 5%/10% sqm	(%)	opening provided sqm	(%)
1	Retail 1		213.46				
	Shop	137.49		13.75	10%	32.40	24%
	Toilet	3.23		0.32	10%	MV	MV
	Frontage	72.74		-		MV	MV
2	Retail 2		281.23				
	Shop	189.58		18.96	10%	80.28	42%
	Toilet	3.23		0.32	10%	MV	MV
	Frontage	88.42		-		MV	MV
3	Retail 3		160.43				
	Shop	134.25		13.43	10%	17.28	13%
	Toilet	3.21		0.32	10%	MV	MV
	Room	22.97		-	10%	MV	MV
4	Retail 3A		154.90				
	Shop	130.27		13.03	10%	17.28	13%
	Toilet	2.75		0.28	10%	MV	MV
	Room	21.88		-	10%	MV	MV
5	Retail 5		154.90				
	Shop	129.72		12.97	10%	17.28	13%
	Toilet	3.30		0.33	10%	MV	MV
	Room	21.88		2.19	10%	MV	MV
6	Retail 6		87.36	8.74	10%	17.28	20%
7	Retail 7		58.76	5.88	10%	12.96	22%
8	Retail 8		87.36	8.74	10%	17.28	20%
9	Retail 9		87.36	8.74	10%	17.28	20%
10	Retail 10		87.36	8.74	10%	17.28	20%
11	Retail 11		87.36	8.74	10%	17.28	20%
12	Retail 12		153.81				
	Shop	129.23		12.92	10%	21.60	17%
	Toilet	2.70		0.27	10%	MV	MV
	Room	21.88		-	10%	MV	MV
13	Retail 12A		152.07				
	Shop	136.62		13.66	10%	21.60	16%
	Toilet	3.30		0.33	10%	MV	MV
	Room	12.15		-	10%	MV	MV
14	Retail 12B		144.22				
	Shop	119.04		11.90	10%	17.28	15%
	Toilet	3.30		0.33	10%	MV	MV
	Room	21.88		-	10%	MV	MV
15	Retail 15		144.22				
	Shop	119.04		11.90	10%	17.28	15%
	Toilet	3.30		0.33	10%	MV	MV
	Room	21.88		-	10%	MV	MV
16	Retail 16		128.22				
	Shop	111.17		11.12	10%	17.28	16%
	Toilet	3.30		0.33	10%	MV	MV
	Room	13.75		-	10%	MV	MV
17	Retail 17		100.74				
	Shop	83.25		8.33	10%	28.08	34%
	Toilet	4.01		0.40	10%	MV	MV
	Room	13.48		-	10%	MV	MV
18	Retail 18		144.92				
	Shop	140.91		14.09	10%	32.40	23%
	Toilet	4.01		0.40	10%	MV	MV
	Room	22.01		-	10%	MV	MV
19	Retail 19		144.92				
	Shop	118.54		11.85	10%	32.40	27%
	Toilet	3.30		0.33	10%	MV	MV
	Room	23.08		-	10%	MV	MV
20	Retail 20		146.98				
	Shop	120.21		12.02	10%	32.40	27%
	Toilet	3.30		0.33	10%	MV	MV
	Room	23.47		-	10%	MV	MV
21	Retail 21		87.20				
	Shop	74.29		7.43	10%	8.64	12%
	Room	12.91		1.29	10%	MV	MV
22	Retail 22		154.89				
	Shop	128.41		12.84	10%	17.28	13%
	Toilet	4.01		0.40	10%	MV	MV
	Room	22.47		-	10%	MV	MV
23	Retail 23		154.90				
	Shop	130.08		13.01	10%	17.28	13%
	Toilet	4.01		0.40	10%	MV	MV
	Frontage	20.81		-		MV	MV
24	Retail 23A		149.55				
	Shop	125.65		12.57	10%	17.28	14%
	Toilet	4.01		0.40	10%	MV	MV
	Room	19.89		-	10%	MV	MV
25	Retail 25		60.60	6.06	10%	12.96	21%
26	Retail 26		86.88	8.69	10%	12.96	15%
27	Retail 27		154.90				
	Shop	129.72		12.97	10%	17.28	13%
	Toilet	3.30		0.33	10%	MV	MV
	Room	21.88		-	10%	MV	MV
28	Retail 28		161.80				
	Shop	135.42		13.54	10%	36.72	27%
	Toilet	3.30		0.33	10%	MV	MV
	Room	23.08		-	10%	MV	MV
29	Retail 29		109.69	10.97	10%	36.72	33%
30	Retail 30		87.36	8.74	10%	17.28	20%
31	Retail 31		87.36	8.74	10%	17.28	20%
32	Retail 32		87.36	8.74	10%	17.28	20%
33	Retail 33		87.36	8.74	10%	17.28	20%
34	Retail 33A		58.76		10%		
35	Retail 35		154.90				
	Shop	129.72		12.97	10%	17.28	13%
	Toilet	3.30		0.33	10%	MV	MV
	Room	21.88		-		MV	MV
36	Retail 36		154.90				
	Shop	129.72		12.97	10%	17.28	13%
	Toilet	3.30		0.33	10%	MV	MV
	Room	21.88		-	10%	MV	MV
37	Retail 37		154.90				
	Shop	129.72		12.97	10%	17.28	13%
	Toilet	3.30		0.33	10%	MV	MV
	Room	21.88		-	10%	MV	MV
38	Retail 38		159.42				
	Shop	133.45		13.35	10%	38.88	29%
	Toilet	3.30		0.33	10%	MV	MV
	Room	22.67		-	10%	MV	MV
39	Retail 39		89.56	8.96	10%	32.40	36%
40	Retail 40		87.02	8.70	10%	17.28	20%
41	Retail 41		87.02	8.70	10%	17.28	20%
42	Retail 42		87.02	8.70	10%	17.28	20%
43	Retail 43		87.36	8.74	10%	17.28	20%
44	Retail 43A		87.36	8.74	10%	17.28	20%
45	Retail 45		87.77	8.78	10%	17.28	20%
46	Retail 46		66.34	6.63	10%	30.24	46%
47	Retail 47		90.90	9.09	10%	32.40	36%
48	Retail 48		87.03	8.70	10%	17.28	20%
49	Retail 49		66.80	6.68	10%	17.28	26%
50	Retail 50		59.11	5.91	10%	12.96	22%
51	Retail 51		84.02	8.40	10%	17.28	21%
52	Retail 52		87.02	8.70	10%	17.28	20%
53	Retail 53		87.02	8.70	10%	17.28	20%
54	Retail 53A		48.17	4.82	10%	8.64	18%
55	Retail 55		73.74	7.37	10%	28.08	38%
56	Retail 56		72.70	7.27	10%	28.08	39%
57	Retail 57		72.70	7.27	10%	28.08	39%
58	Retail 58		50.54	5.05	10%	23.76	47%
59	Retail 59		86.65	8.67	10%	12.96	15%
60	Retail 60		97.70	9.77	10%	17.28	18%
61	Retail 61		97.70	9.77	10%	17.28	18%
62	Retail 62		120.95	12.10	10%	17.28	14%
63	Retail 63		83.35	8.34	10%	21.60	26%
64	Retail 63A		87.36	8.74	10%	17.28	20%
65	Retail 65		87.36	8.74	10%	17.28	20%
66	Retail 66		87.36	8.74	10%	17.28	20%
67	Retail 67		87.36	8.74	10%	17.28	20%
68	Retail 68		87.36	8.74	10%	17.28	20%
69	Retail 69		87.02	8.70	10%	17.28	20%
70	Retail 70		87.02	8.70	10%	17.28	20%
71	Retail 71		90.13	9.01	10%	17.28	19%
73	Janitor		3.14	0.31	10%	MV	MV
75	Refuse		9.08				
	Refuse 1	4.54		0.45	10%	MV	MV
	Refuse 2	4.54		0.45	10%	MV	MV
76	Toilet		183.59				
	Toilet 1 (M)	18.86		1.89	10%	MV	MV
	Toilet 1 (F)	15.50		1.55	10%	MV	MV
	OKU 1	5.43		0.54	10%	MV	MV
	Toilet 2 (M)	17.95		1.80	10%	MV	MV
	Toilet 2 (F)	25.48		2.55	10%	MV	MV
	Lactation 1	3.93		0.39	10%	MV	MV
	OKU 2	4.93		0.49	10%	MV	MV
	Toilet 3 (M)	19.14		1.91	10%	MV	MV
	Toilet 3 (F)	14.02		1.40	10%	MV	MV
	Lactation 2	7.45		0.75	10%	MV	MV
	OKU 3	4.85		0.49	10%	MV	MV
	Toilet 4 (M)	14.6		1.46	10%	MV	MV
	Toilet 4 (F)	18.42		1.84	10%	MV	MV
	Lactation 3	7.3		0.73	10%	MV	MV
	OKU 4	5.73		0.57	10%	MV	MV
77	Management office		45.20	4.52	10%	8.64	19%
78	Surau		38.45				
	Surau (M)	17.68		1.77	10%	MV	MV
	Surau (F)	20.77		2.08	10%	MV	MV
79	Circulation area		1,755.90	-	-	-	-
80	External corridor		45.83	-	-	-	-
81	Stairs		175.69				
	Stairs 1	17.46		0.87	5%	1.08	6%
	Stairs 2	16.22		0.81	5%	1.08	7%
	Stairs 3	18.68		-	-	-	-
	Stairs 4	17.46		0.87	5%	MV	MV
	Stairs 5	17.46		0.87	5%	MV	MV
	Stairs 6	17.46		0.87	5%	MV	MV
	Stairs 7	17.46		0.87	5%	MV	MV
	Stairs 8	18.01		0.90	5%	MV	MV
	Stairs 9	18.68		-	-	-	-
	Stairs 10	16.80		0.84	5%	1.08	6%
82	Services		69.32	-	-	-	-

TYPICAL CAR PARK (LEVEL 3A)

No.	Area	(sqm)	sub-total	opening requirement 5%/10% sqm		opening provided sqm	(%)
1	Lift Lobby		60.80				
	Lift Lobby 1	20.40		2.04	0.10	MV	MV
	Lift Lobby 2	20.40		2.04	0.10	MV	MV
	Lift Lobby 3	20.00		2.00	0.10	MV	MV
2	Stairs		138.33				
	Stairs 1	17.46		0.87	0.05	1.08	6%
	Stairs 2	16.22		0.81	0.05	1.08	7%
	Stairs 4	17.46		0.87	0.05	MV	MV
	Stairs 5	17.46		0.87	0.05	MV	MV
	Stairs 6	17.46		0.87	0.05	MV	MV
	Stairs 7	17.46		0.87	0.05	MV	MV
	Stairs 8	18.01		0.90	0.05	MV	MV
	Stairs 10	16.80		0.84	0.05	1.08	6%
3	Refuse		17.72				
	Refuse 1	8.86		0.89	0.10	0.90	10%
	Refuse 2	8.86		0.89	0.10	0.90	10%
4	Services		235.43	-	-	-	-
5	Circulation/Car parking		11,477.76	-	-	-	-

TYPICAL CAR PARK (LEVEL 5-8)

No.	Area	(sqm)	sub-total	opening requirement 5%/10% sqm		opening provided sqm	(%)
1	Lift Lobby		60.80				
	Lift Lobby 1	20.40		2.04	10%	MV	MV
	Lift Lobby 2	20.40		2.04	10%	MV	MV
	Lift Lobby 3	20.00		2.00	10%	MV	MV
2	Stairs		138.33				
	Stairs 1	17.46		0.87	5%	1.08	6%
	Stairs 2	16.22		0.81	5%	1.08	7%
	Stairs 4	17.46		0.87	5%	MV	MV
	Stairs 5	17.46		0.87	5%	MV	MV
	Stairs 6	17.46		0.87	5%	MV	MV
	Stairs 7	17.46		0.87	5%	MV	MV
	Stairs 8	18.01		0.90	5%	MV	MV
	Stairs 10	16.80		0.84	5%	1.08	6%
3	Refuse		17.72				
	Refuse 1	8.86		0.89	10%	0.90	10%
	Refuse 2	8.86		0.89	10%	0.90	10%
4	Services		67.23	-	-	-	-
5	Circulation/Car parking		11,645.96	-	-	-	-

LEVEL 9 (Facilities)

No.	Area	(sqm)	sub-total	opening requirement 5% / 10% sqm	(%)	opening provided sqm	(%)
1	Management Office		44.20	4.42	10%	9.72	22%
2	Surau		28.45				
	Surau (M)	14.70		1.47	10%	1.44	10%
	Surau (F)	13.75		1.38	10%	1.44	10%
3	Toilet		57.43				
	Toilet (M)	27.23		2.72	10%	2.88	11%
	Toilet (F)	25.87		2.59	10%	2.88	11%
	OKU	4.33		0.43	10%	MV	MV
4	Janitor		2.69	0.27	10%	MV	MV
5	Circulation		28.15	-	-	-	-
6	Funcion Area		209.50	-	-	-	-
7	Swimming Pool		452.27	-	-	-	-
8	Seating Area		76.80	-	-	-	-
9	BBQ		45.80	-	-	-	-
10	Terrace Garden		383.48	-	-	-	-
11	Futsal Court		700.95	-	-	-	-
12	Outdoor Exercise Station		853.69	-	-	-	-
13	Basketball Court		592.51	-	-	-	-
14	Open Area/Green		4922.16	-	-	-	-
15	Cantilever Seating Area		19.20	-	-	-	-
16	Cantilever swimming Pool		19.70	-	-	-	-
17	Staircase		68.49				
	Stairs 1	17.46		0.87	5%	1.08	6%
	Stairs 2	16.22		0.81	5%	1.08	7%
	Stairs 8	18.01		0.90	5%	MV	MV
	Stairs 10	16.80		0.84	5%	1.08	6%
18	Services		769.99	-	-	-	-
19	Block A						
19.1	A-Total unit Area		1001.75				
19.2	A-Refuse		4.22	0.42	10%	1.08	26%
19.3	A-Fire Lift Lobby		21.82	2.18	10%	6.53	30%
19.4	Circukation		134.11	-	-	-	-
19.5	A-Staircase		30.72				
	Staircase 4	15.36		0.77	5%	2.16	14%
	Staircase 5	15.36		0.77	5%	2.16	14%
19.6	A-Janitor		2.48	0.25	10%	MV	MV
19.7	A-Services Area		15.94	-	-	-	-
20	Block B						
20.1	B-Total unit Area		1001.75				
20.2	B-Refuse		4.22	0.42	10%	1.08	26%
20.3	B-Fire Lift Lobby		21.82	2.18	10%	6.53	30%
20.4	Circukation		134.11	-	-	-	-
20.5	B-Staircase		30.72				
	Staircase 6	15.36		0.77	5%	2.16	14%
	Staircase 7	15.36		0.77	5%	2.16	14%
20.6	B-Janitor		2.48	0.25	10%	MV	MV
20.7	B-Services Area		15.94	-	-	-	-

LEVEL 10 (Facilities)

No.	Area	(sqm)	sub-total	opening requirement 5% / 10% sqm	(%)	opening provided sqm	(%)
1	Gymnasium Room		164.85	16.49	10%	172.26	104%
2	Open Deck		232.00	-	-	-	-
3	Block A						
3.1	A-Total unit Area		1001.75				
3.2	A-Refuse		4.22	0.42	10%	1.08	26%
3.3	A-Fire Lift Lobby		21.82	2.18	10%	6.53	30%
3.4	Circukation		134.11	-	-	-	-
3.5	A-Staircase		33.20				
	Staircase 4	17.84		0.89	5%	2.16	12%
	Staircase 5	15.36		0.77	5%	2.16	14%
3.6	A-Services Area		15.94	-	-	-	-
4	Block B						
4.1	B-Total unit Area		1001.75				
4.2	B-Refuse		4.22	0.42	10%	1.08	26%
4.3	B-Fire Lift Lobby		21.82	2.18	10%	6.53	30%
4.4	Circukation		134.11	-	-	-	-
4.5	B-Staircase		33.20				
	Staircase 6	15.36		0.77	5%	2.16	14%
	Staircase 7	17.84		0.89	5%	2.16	12%
4.6	B-Services Area		15.94	-	-	-	-

LEVEL 11 - 26 (Typical Unit)

No.	Area	(sqm)	sub-total	opening requirement 5% / 10% sqm		opening provided sqm	(%)
1	Block A						
1.1	A-Total unit Area		1001.75				
1.2	A-Refuse		4.22	0.42	10%	1.08	26%
1.3	A-Fire Lift Lobby		21.82	2.18	10%	6.53	30%
1.4	Circukation		134.11	-	-	-	-
1.5	A-Staircase		33.20				
	Staircase 4	17.84		0.89	5%	2.16	12%
	Staircase 5	15.36		0.77	5%	2.16	14%
1.6	A-Services Area		15.94	-	-	-	-
2	Block B						
2.1	B-Total unit Area		1001.75				
2.2	B-Refuse		4.22	-	10%	1.08	26%
2.3	B-Fire Lift Lobby		21.82	2.18	10%	6.53	30%
2.4	Circukation		134.11	-	-	-	-
2.5	B-Staircase		33.20				
	Staircase 5	15.36		0.77	5%	2.16	14%
	Staircase 6	17.84		0.89	5%	2.16	12%
2.6	B-Services Area		15.94	-	-	-	-

LEVEL 9 - 26

No.	BLOCK A Area	(sqm)	BLOCK B Area	(sqm)
1	Unit 1	67.78	Unit 1	67.78
2	Unit 2	46.51	Unit 2	46.51
3	Unit 3	67.51	Unit 3	67.51
4	Unit 4	67.51	Unit 4	67.51
5	Unit 5	67.51	Unit 5	67.51
6	Unit 6	67.51	Unit 6	67.51
7	Unit 7	46.51	Unit 7	46.51
8	Unit 8	46.51	Unit 8	46.51
9	Unit 9	67.78	Unit 9	67.78
10	Unit 10	67.78	Unit 10	67.78
11	Unit 11	46.51	Unit 11	46.51
12	Unit 12	46.51	Unit 12	46.51
13	Unit 13	46.51	Unit 13	46.51
14	Unit 14	67.51	Unit 14	67.51
15	Unit 15	67.51	Unit 15	67.51
16	Unit 16	46.51	Unit 16	46.51
17	Unit 17	67.78	Unit 17	67.78
	TOTAL	1001.75		1,001.75

LEGEND	
MV	Mechanical Ventilation

TYPE A & A1

Area	(sqm)	opening requirement 10% sqm	opening sqm	provided (%)
Shower	1.94	0.19	MV	-
Toilet	1.94	0.19	MV	-
Foyer	1.76	0.18	-	-
Bedroom	11.9	1.19	2.16	18.15
Liv, Dine & Kitc.	28.97	2.90	4.32	14.91
Total	46.51			

TPYE A2, A3, A4 & A5
Same as Type A & A1 + Open Terrace

TYPE B & B1

Area	(sqm)	opening requirement 10% sqm	opening sqm	provided (%)
Bath 1	4.13	0.41	0.58	14.04
Bath 2	4.13	0.41	0.58	10.54
Foyer	1.76	0.18	-	-
Bedroom 1	10.2	1.02	3.24	31.76
Bedroom 2	15.57	1.56	5.4	34.68
Liv., Dine, Kitc. & Utility	31.99	3.20	4.32	13.50
Total	67.78			

TPYE B2, B3, B4 & B5
Same as Type B & B1 + Open Terrace

TYPE C & C1

Area	(sqm)	opening requirement 10% sqm	opening sqm	provided (%)
Shower	3.99	0.40	0.58	10.54
Toilet	3.99	0.40	0.58	10.54
Foyer	2.52	0.25	-	-
Bedroom 1	11.09	1.11	4.32	38.95
Liv, Dine, Kitc. & study	22.59	2.26	mv	-
Liv, Dine, Kitc. & bed. 2	23.33	2.33	3.24	13.89
Total	67.51			

TPYE C2, C3, C4 & C5
Same as Type C & C1 + Open Terrace

JADUAL TINGKAP

TYPE	SIZE (WIDTH x LENGTH)	DESCRIPTION	REMARK
W1	1200 X 2400	ALUMINIUM FRAME CASEMENT WINDOW TO APPROVED SHOP DRAWING	
W2	600 X 1200	ALUMINIUM FRAME TOP HUNG WINDOW TO APPROVED SHOP DRAWING	
W2a	600 X 1800	ALUMINIUM FRAME TOP HUNG WINDOW TO APPROVED SHOP DRAWING	
W2b	600 X 1800	ALUMINIUM FRAME TOP HUNG WINDOW TO APPROVED SHOP DRAWING	
W3	1200 X 1800	ALUMINIUM FRAME TOP HUNG WITH FIXED GLASS WINDOW TO APPROVED SHOP DRAWING	
W4	1200 X 1075 1200 X 2550	ALUMINIUM FRAME CASEMENT WINDOW WITH FIXED GLASS TO APPROVED SHOP DRAWING	
W5	600 X 2400	ALUMINIUM FRAME TOP HUNG WINDOW TO APPROVED SHOP DRAWING	
W6	1200 X 3000	ALUMINIUM FRAME CASEMENT WINDOW TO APPROVED SHOP DRAWING	
W7	1200 X 1800	ALUMINIUM FRAME CASEMENT WINDOW TO APPROVED SHOP DRAWING	
W8	1200 X 1200	ALUMINIUM FRAME CASEMENT WINDOW TO APPROVED SHOP DRAWING	
W9	1800 X 1200	ALUMINIUM FRAME CASEMENT WINDOW WITH FIXED GLASS TO APPROVED SHOP DRAWING	
W10	1450 X 400	ALUMINIUM FRAME TOP HUNG WINDOW TO APPROVED SHOP DRAWING	
W11	1800 X 1800	ALUMINIUM FRAME CASEMENT WINDOW WITH FIXED GLASS TO APPROVED SHOP DRAWING	
FG1	3000 X 2700	ALUMINIUM FRAME FIXED GLASS PANEL TO APPROVED SHOP DRAWING	
FG2	3000 X 1800	ALUMINIUM FRAME FIXED GLASS PANEL TO APPROVED SHOP DRAWING	
FG3	3000 X 2700	ALUMINIUM FRAME FIXED GLASS PANEL TO APPROVED SHOP DRAWING	
FG4	3000 X 900	ALUMINIUM FRAME FIXED GLASS PANEL TO APPROVED SHOP DRAWING	
FG5	3000X 4500	ALUMINIUM FRAME FIXED GLASS PANEL TO APPROVED SHOP DRAWING	
FG6	3000 X 5400	ALUMINIUM FRAME FIXED GLASS PANEL TO APPROVED SHOP DRAWING	
FG7	3000 X 6300	ALUMINIUM FRAME FIXED GLASS PANEL TO APPROVED SHOP DRAWING	
FG8	3000 X 7200	ALUMINIUM FRAME FIXED GLASS PANEL TO APPROVED SHOP DRAWING	
FG9	2000 X 7200	ALUMINIUM FRAME FIXED GLASS PANEL TO APPROVED SHOP DRAWING	
FG10	2000 X 11850	ALUMINIUM FRAME FIXED GLASS PANEL TO APPROVED SHOP DRAWING	
FG11	2000 X 12650	ALUMINIUM FRAME FIXED GLASS PANEL TO APPROVED SHOP DRAWING	
FG9a	2400 X 7200	ALUMINIUM FRAME FIXED GLASS PANEL TO APPROVED SHOP DRAWING	
FG10a	2400 X 11850	ALUMINIUM FRAME FIXED GLASS PANEL TO APPROVED SHOP DRAWING	
FG11a	2400 X 12650	ALUMINIUM FRAME FIXED GLASS PANEL TO APPROVED SHOP DRAWING	

JADUAL PINTU

TYPE	SIZE (WIDTH x LENGTH)	DESCRIPTION	REMARK
D1	750 X 2100	METAL FRAME FLUSH DOOR TO MANUF'S DETAIL	
D2	600 X 2100	METAL FRAME FLUSH DOOR TO MANUF'S DETAIL	
D3	900 X 2100	METAL FRAME FLUSH DOOR TO MANUF'S DETAIL	
D4	1800 X 2100	METAL FRAME FLUSH DOOR TO MANUF'S DETAIL	
D5	750 X 2100	METAL FRAME FLUSH DOOR TO MANUF'S DETAIL	
D6	1200 X 2100	METAL FRAME FLUSH DOOR TO MANUF'S DETAIL	
D7	800 X 2100	TOILET CUBICAL DOOR TO MANUF'S DETAIL	
D8	800 X 2100	METAL FRAME FLUSH DOOR TO MANUF'S DETAIL	
D9	900 X 2400	METAL FRAME FLUSH DOOR TO MANUF'S DETAIL	
TD1	750 X 2100	METAL FRAME FLUSH DOOR TO MANUF'S DETAIL	
TD2	600 X 2100	METAL FRAME FLUSH DOOR WITH ALUMN. LOUVERS TO MANUF'S DETAIL	
TD3	800 X 2100	METAL FRAME FLUSH DOOR TO MANUF'S DETAIL	
GD1	1800 X 2400	ALUMNIUM FRAME GLASS DOOR TO APPROVAL SHOP DRAWING	
GD2	900 X 2400	ALUMNIUM FRAME GLASS DOOR TO APPROVAL SHOP DRAWING	
SD1	1000 X 2100	TIMBER SLIDING DOOR LEAF TO MANUF'S DETAIL	
SD2	1100 X 2400	COMPOSITE WOOD SLIDING DOOR TO MANUF'S DETAIL	
SD3	2100 X 2400	METAL FRAME SLIDING GLASS DOOR LEAF TO MANUF'S DETAIL	
SD4	4100 X 2400	METAL FRAME SLIDING GLASS DOOR LEAF TO MANUF'S DETAIL	
FD1	900 X 2100	SINGLE LEAF 1 HOUR FIRE RATED DOOR TO MANUF'S SPECS.	FIRE DOOR TO COMPLY WITH AUTHORITY REQUIREMENT
FD2	1800 X 2100	DOUBLE LEAF 1 HOUR FIRE RATED DOOR TO MANUF'S SPECS.	FIRE DOOR TO COMPLY WITH AUTHORITY REQUIREMENT
FD3	1800 X 2100	DOUBLE LEAF 1 HOUR FIRE RATED DOOR TO MANUF'S SPECS.	FIRE DOOR TO COMPLY WITH AUTHORITY REQUIREMENT
FD4	900 X 2100	SINGLE LEAF 1 HOUR FIRE RATED DOOR TO MANUF'S SPECS.	FIRE DOOR TO COMPLY WITH AUTHORITY REQUIREMENT
FD5	1100 X 2100	DOUBLE LEAF 1 HOUR FIRE RATED DOOR TO MANUF'S SPECS.	FIRE DOOR TO COMPLY WITH AUTHORITY REQUIREMENT
FD6	1800 X 2100	DOUBLE LEAF 1 HOUR FIRE RATED DOOR TO MANUF'S SPECS.	FIRE DOOR TO COMPLY WITH AUTHORITY REQUIREMENT
FD7	1000 X 2100	SINGLE LEAF 1 HOUR FIRE RATED DOOR TO MANUF'S SPECS.	FIRE DOOR TO COMPLY WITH AUTHORITY REQUIREMENT
AL1	900 X 2400	ALUMN FRAME FROSTED GLASS LOUVRES	
FDT1	3000 X 2400	FRP COMPOSITE DOOR C/W HEAVY DUTY & STAINLESS STEEL HINGES & LOCK BRACKET	
FDT2	3000 X 1500	FRP COMPOSITE DOOR C/W HEAVY DUTY & STAINLESS STEEL HINGES & LOCK BRACKET	
RS1	6000 X 3800	MILD STEEL ROLLER SHUTTER WITH AUTO MECHANISM	
RS2	2100 X 3800	MILD STEEL ROLLER SHUTTER WITH AUTO MECHANISM	

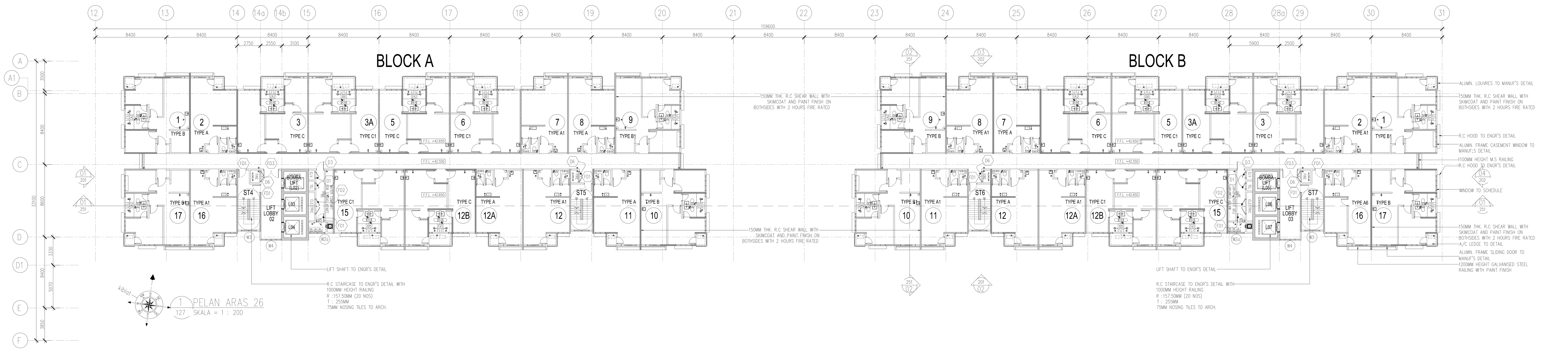

1 PELAN ARAS 26
127 SKALA = 1 : 200

NO. FAIL

KEGUNAAN PEJABAT :

LEGEND

(pink)	KERJA-KERJA BARU DITUNJUKAN DENGAN WARNA MERAH
(dashed)	KERJA-KERJA LAMA DITUNJUKAN DENGAN GARISAN PUTUS-PUTUS BERWARNA BIRU

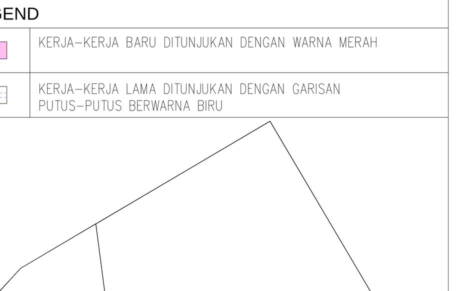

KEY PLAN

PROJEK :
CADANGAN PEMBANGUNAN STRATA BERCAMPUR (FASA 1) DI ATAS LOT 21135, PERSIARAN CASSIA BARAT 3 BATU KAWAN, MUKIM 13, SEBERANG PERAI SELATAN.

A. 2 BLOK PANGSAPURI PERKHIDMATAN 18 TINGKAT (612 UNIT)
B. KEDAI PEJABAT 3 TINGKAT (196 UNIT)
C. 5 TINGKAT TEMPAT LETAK KENDERAAN

PERMIT PINDAAN KECIL KEPADA PELAN LULUS BIL.1 (A-J) BERTARIKH 17/08/2016:
i). TAMBAHAN SATU LALUAN KELUAR (EGRESS)
ii). TAMBAHAN DINDING DAN PERUBAHAN LOKASI PINTU KELUAR BAGI TANGGA 1 DAN 10 DI TINGKAT 2 KE TINGKAT 8
iii). TAMBAHAN SATU UNIT TANDAS DI KEDAI PEJABAT UNIT 49
iv). PINDAAN FASAD

UNTUK TETUAN PARAMOUNT PROPERTY (PW) SDN BHD

PEMILIK DAN PEMAJU :

NAMA : MR. OOI HUN PENG
JAWATAN : KETUA PEGAWAI EKSEKUTIF
NO IC : 650619-02-5311
ALAMAT : PARAMOUNT PROPERTY (PW) SDN. BHD
WISMA PARAMOUNT, 1A (1ST FLOOR), LORONG BLM 1/1, BANDAR LAGUNA MERBOK, 08000 SUNGAI PETANI, KEDAH
NO. TEL : 604 - 441 9191 FAX : 604 - 441 9090

PERUNDING REKABENTUK:
ARCHITECTURE GROUP - STUDIO Z
CPG CONSULTANTS PTE LTD
1 GATEWAY DRIVE, 23-01, WESTGATE TOWER
SINGAPORE 608531
TEL : +65 6357 4416

AKITEK / SAKSI :
BH YEW ARCHITECT (SP/Y61)
15TH FLOOR, BANGUNAN AMMETLIFE
NO.1, JALAN LUMUT, 50400 KUALA LUMPUR
TEL: (03) 4043-1346 FAX: (03) 4043-1349
EMAIL: ybhwa@nrasb.com.my

LEMBAGA ARKITEK MALAYSIA
Ar. YEW BU HWA
ARKITEK
No.Pendaftaran LAM: A/Y61

Saya mengesahkan bahawa pelan-pelan yang dikemukakan adalah mengikut Undang-Undang Kecil Bangunan Seragam 1986 dan Undang-Undang Kecil Bangunan Seragam (pindaan) 2007 [UKBS2007] dan pindaan-pindaan serta garispanduan-garispanduan dan polisi-polisi Majlis Perbandaran Seberang Perai.
Saya mengesahkan bahawa kerja-kerja pembinaan akan dijalankan dibawah penyeliaan saya.
Saya mengesahkan dan mengaku bahawa pelan-pelan bangunan adalah setara dengan pelan kebenaran merancang yang diluluskan dan akan mematuhi ulasan serta syarat-syarat jabatan teknikal.

ABP SUBMISSION

05 OCT 2018

LUKISAN :
PELAN ARAS 26
JADUAL PENGUDARAAN DAN PENCAHAYAAN

SCALE: 1:200	CAD NO.: 557_AABP-127	
DRAWN BY: ABDUL RAHIM	CHECKED BY: JANICE	DATE: 09 OCT 2018
ORIGINATOR ACRONYM: BH YEW	PROJECT NO.: 55714-1	DISCIPLINE: ARCH

DWG STATUS	LOT	ATTRIBUTE	LEVEL	DWG NO.	REVISION
DD	-	-	-	127	00