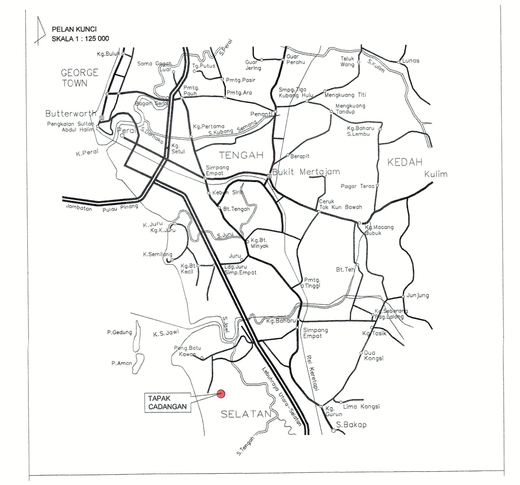

PELAN KUNCI
SKALA 1 : 125 000
GEORGE TOWN
Butterworth
TENGAH
KEDAH
Kuala
Bukit Mertajam
Penang Sentral
Seberang Jaya
Perai
Bandar Perda
Bukit Tengah
Bukit Minyak
Bukit Tambun
Bukit Dumbar
Bukit Tengah
Bukit Tengah
Bukit Tengah

4 PELAN LANTAI ARAS 3A
103A SKALA = 1 : 400

Apartment car park
NO. OF CAR PARK : 108 nos.
NO. OF MOTORCYCLE PARK : 147 nos.

Commercial car park
NO. OF CAR PARK : 226 nos.
NO. OF MOTORCYCLE PARK : 146 nos.

3 PELAN LANTAI ARAS 3
103 SKALA = 1 : 400

2 PELAN LANTAI ARAS 2
102 SKALA = 1 : 400

NO. OF RETAIL : 72 UNITS

1 PELAN LANTAI ARAS 1
101 SKALA = 1 : 400

NO. OF RETAIL : 53 UNITS
NO. OF CAR PARK : 214 nos.
NO. OF MOTORCYCLE PARK : 5 nos.

CHEVRON

NO. FAIL

KEGUNAAN PEJABAT

PERMOHONAN KELULUSAN PELAN BAGI BANGUNAN DAN PENUBAHAN BANGUNAN DI DIS-TRIKT KUALA LANGAT DI BAWAH SEKSYEN 21 AKTA PERANCANGAN BANDAR DAN DESA 1976

168104

30/12/15 Tarikh 16/11/2015

PUTUSAN

Syarat-syarat Khas

Pelan-pelan yang diluluskan hendaklah dipegang oleh Pihak Berkuasa Tempatan sahaja dan tidak boleh diberikan kepada pemaju atau kontraktor.

Perhatian

Kelulusan ini tidak membayangkan kelulusan bagi apa-apa bangunan atau kerja-kerja yang dicadangkan di atas tanah ini.

Kelulusan ini tidak boleh dianggap sebagai kelulusan bagi apa-apa bangunan atau kerja-kerja yang dicadangkan di atas tanah ini.

SYMBOL	DESCRIPTION	INSERT
EM	EM EMERGENCY LIGHT	EL
EL	EXIT EMERGENCY LIGHT	EL
EXIT	ILLUMINATED EXIT SIGN	K
	ILLUMINATED EXIT SIGN C/W DIRECTIONAL ARROW	K
BG	BREAK GLASS	BG
FA	FIRE ALARM	FA
FE	FIRE EXTINGUISHER 9KG POWDER	DF
FHR	HOSE REEL	HR
WP	WET RISER	RP
S	SMOKE DETECTOR	S
	2HR FIRE RATED WALL	S
FT	FIREMANS TELEPHONE	TEL
FS	FIREMANS SWITCH	TMS
PS	PRESSURISATION SHAFT	PS
HD	HEAT DETECTOR	HD
CO2	FIRE EXTINGUISHER CARBON DIOXIDE EXTINGUISHER (AS 4/5 KG)	CO2
CO2	FIRE EXTINGUISHER CARBON DIOXIDE	CO2
H	DOUBLE OUTLET PILLAR	H
1HR	1 HOUR FIRE RATED DOOR WITH DOOR SELF-CLOSER	1HR
2HR	2 HOUR FIRE RATED DOOR WITH DOOR SELF-CLOSER	2HR

LEGEND

KERJA-KERJA BARU DITUNJUKKAN DENGAN WARNA MERAH

KERJA-KERJA LAMA DITUNJUKKAN DENGAN GARISAN PUTUS-PUTUS BERWARNA BIRU

KEY PLAN

PROJEK

CADANGAN PEMBANGUNAN STRATA BERCAMPUR (FASA 1) DI ATAS LOT 21135, PERSIARAN CASSIA BARAT 3 BATU KAWAN, MUKIM 13, SEBERANG PERAI SELATAN.

A. 2 BLOK PANGSAPURI PERKHIDMATAN 18 TINGKAT (612 UNIT)
B. KEDAI PEJABAT 3 TINGKAT (196 UNIT)
C. 5 TINGKAT TEMPAT LETAK KENDERAAN

PERMIT PINDAAN KECIL KEPADA PELAN LULUS BIL 1 (A-J) BERTARIKH 17/08/2016:
i. TAMBAHAN SATU LALUAN KELUAR (EGRESS)
ii. TAMBAHAN DINDING DAN PERUBAHAN LOKASI PINTU KELUAR BAGI TANGGA 1 DAN 10 DI TINGKAT 2 KE TINGKAT 8
iii. TAMBAHAN SATU UNIT TANDAS DI KEDAI PEJABAT UNIT 49
iv. PINDAAN FASAD

UNTUK TETUAN PARAMOUNT PROPERTY (PW) SDN BHD

PEMILIK DAN PEMAJU / SAKSI

NAMA : MR. OOI HUN PENG
JAWATAN : KETUA PEGAWAI EKSEKUTIF
NO IC : 650619-02-5311
ALAMAT : PARAMOUNT PROPERTY (PW) SDN. BHD
WISMA PARAMOUNT, 1A (1ST FLOOR), LORONG BLM 1/1,
BANDAR LAGUNA MERBOK, 08200 SUNGAI PETANI, KEDAH
NO. TEL : 604 - 441 9191 FAX : 604 - 441 9090

PERUNDING REKABENTUK

CPG
ARCHITECTURE GROUP - STUDIO Z
CPG CONSULTANTS PTE LTD
1 GATEWAY DRIVE, 23-01, WESTGATE TOWER
SINGAPORE 608531
TEL : +65 6357 4418

BH YEW ARCHITECT (SP/YB1)
15TH FLOOR, BANGUNAN AMMETLIFE
NO 18, JALAN LUMUT, 50400 KUALA LUMPUR
TEL : (03) 4043-1346 FAX : (03) 4043-1349
EMAIL : ybhwa@tm.com.my

Saya mengesahkan bahawa pelan-pelan yang dikemukakan adalah mengikut Undang-Undang Kecil Bangunan Seragam 1986 dan Undang-Undang Kecil Bangunan Seragam (pindaan) 2007 (MBSP2007) dan pindaan-pindaan serta garispandukan-garispandukan dan polisi-polisi lain Pihak Berkuasa Tempatan Perai. Saya mengesahkan bahawa kerja-kerja pembinaan akan dijalankan dibawah pemerhian saya. Saya mengesahkan dan mengaku bahawa pelan-pelan bangunan adalah selaras dengan pelan kelancaran dan susunan yang dibuluskan dan akan memastikan sistem serta syarat-syarat adalah terlaksut.

JBPM SUBMISSION

OCTOBER 2018

LUKISAN

PELAN LANTAI ARAS 1
PELAN LANTAI ARAS 2
PELAN LANTAI ARAS 3
PELAN LANTAI ARAS 3A

SCALE: 1:400		DWG NO.: SD1_BPM3-101	
DRAWN BY: abdul rahim		CHECKED BY: JANICE	DATE: 21 NOV 2018
ORIGINATOR ACRONYM		PROJECT NO.	DISCIPLINE
BH YEW		55714-1	ARCH
DWG STATUS	LOT	ATTRIBUTE	LEVEL	DWG NO.	REVISION
DD	–	–		101	00

NO. FAIL

KEGUNAAN PEJABAT

Diterima di kaunter pada 16/11/2018

Tarikh : 16/11/2018

Tandatangan : [signature]

Nama : Rohaya Binti Ahmad Nasir

Jawatan : Penolong Pegawai Perancang Bandar dan Desa

Pengesahan : Pelan-pelan ini telah diluluskan dengan syarat-syarat yang dikenakan oleh Majlis Perbandaran Seberang Perai.

Tandatangan : [signature]

Nama : Rohaya Binti Ahmad Nasir

Jawatan : Penolong Pegawai Perancang Bandar dan Desa

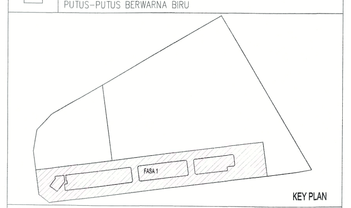
Majlis Perbandaran Seberang Perai

SYMBOL	DESCRIPTION	INSERT
	6M EMERGENCY LIGHT	EL
	10M EMERGENCY LIGHT	EL
	ILLUMINATED KELUAR SIGN	K
	ILLUMINATED KELUAR SIGN C/W DIRECTIONAL ARROW	K
BG	BREAK GLASS	BG
FA	FIRE ALARM	FA
DP	FIRE EXTINGUISHER 9KG POWDER	DP
HR	HOSE REEL	HR
WP	WET RISER	WP
S	SMOKE DETECTOR	S
	2HR FIRE RATED WALL	S
TEL	FIREMENS TELEPHONE	TEL
FMS	FIREMENS SWITCH	FMS
PS	PRESSURIZATION SHAFT	PS
HD	HEAT DETECTOR	HD
CO2	PORTABLE CARBON DIOXIDE EXTINGUISHER (4.5 KG)	CO2
CO2	FIRE EXTINGUISHER (CARBON DIOXIDE)	CO2
	DOUBLE OUTLET PILLAR	H
	1 HOUR FIRE RATED DOOR WITH DOOR SET-CLOSER	1-R
	2 HOUR FIRE RATED DOOR WITH DOOR SET-CLOSER	2-R

LEGEND

KERJA-KERJA BARU DITUNJUKKAN DENGAN WARNA MERAH

KERJA-KERJA LAMA DITUNJUKKAN DENGAN GARISAN PUTUS-PUTUS BERWARNA BIRU



KEY PLAN

PROJEK :

CADANGAN PEMBANGUNAN STRATA BERCAMPUR (FASA 1) DI ATAS LOT 21135, PERSIARAN CASSIA BARAT 3 BATU KAWAN, MUKIM 13, SEBERANG PERAI SELATAN.

A. 2 BLOK PANGSAPURI PERKHIDMATAN 18 TINGKAT (612 UNIT)
B. KEDAI PEJABAT 3 TINGKAT (195 UNIT)
C. 5 TINGKAT TEMPAT LETAK KENDERAAN

PERMIT PINDAAN KECIL KEPADA PELAN LULUS BIL 1 (A-J) BERTARIKH 17/08/2016.

i). TAMBAHAN SATU LALUAN KELUAR (EGRESS)
ii). TAMBAHAN DINDING DAN PERUBAHAN LOKASI PINTU KELUAR BAGI TANGGA 1 DAN 10 DI TINGKAT 2 KE TINGKAT 8
iii). TAMBAHAN SATU UNIT TANDAS DI KEDAI PEJABAT UNIT 49
iv). PINDAAN FASAD

UNTUK TETUAN PARAMOUNT PROPERTY (PW) SDN BHD

PEMILIK DAN PEMAJU / SAKSI

NAMA : MR. OOI HUN PENG
JAWATAN : KETUA PEGAWAI EKSEKUTIF
NO IC : 650619-02-5311
ALAMAT : PARAMOUNT PROPERTY (PW) SDN. BHD
VISIMA PARAMOUNT, 1A (1ST FLOOR), LORONG BLM 1/1, BANDAR LAGUNA MERBOK, 08000 SUNGAI PETANI, KEDAH
NO. TEL : 604 - 441 9191 FAX : 604 - 441 9090

PERUNDING REKABENTUK:

CPG CONSULTANTS

ARCHITECTURE GROUP - STUDIO Z
CPG CONSULTANTS PTE LTD
1 GATEWAY DRIVE, 23-01, WESTGATE TOWER
SINGAPORE 608521
TEL : +65 6387 4416

B/H YEW ARCHITECT (SP/Y61)
15TH FLOOR, BANGUNAN AMMETLIFE
NO 1, JALAN LUMUT, 50400 KUALA LUMPUR
TEL: (03) 4043-1346 FAX: (03) 4043-1349
EMAIL: ybhwo@inrosb.com.my

No Pendaftaran Lesen Ar./Ir.(M)

Saya mengesahkan bahawa pelan-pelan yang dikemukakan adalah mengikut Undang-Undang Kecil Bangunan Seragam 1986 dan Undang-Undang Kecil Bangunan Seragam (pindaan) 2007 (UBS(2007)) dan pindaan-pindaan serta garispandan-garispandan dan pola-pola Majlis Perbandaran Seberang Perai. Saya juga mengesahkan bahawa pelan-pelan ini telah disediakan di bawah seliaan saya. Saya mengesahkan jika maklumat bahawa pihak-pihak berkuasa adalah benar dan betul, sekiranya rancangan yang dicadangkan dan akan memenuhi semua syarat-syarat standar lainnya.

JBPM SUBMISSION

OCTOBER 2018

LUKISAN:

PELAN LANTAI ARAS 5 – 6
PELAN LANTAI ARAS 7
PELAN LANTAI ARAS 8
PELAN LANTAI ARAS 9

SCALE: 1:400	CAD NO: 557_BPW3-105		
DRAWN BY: Abdul Hakim	CHECKED BY: JAYICE	DATE: 21 NOV 2018	
ORIGINATOR ACRONYM: BH YEW	PROJECT NO. 55714-1	DISCIPLINE: ARCH	
DWG STATUS: DD	LOT: –	ATTRIBUTE: –	LEVEL: –
DWG NO.: 105	REVISION: 00		

NO. FAIL

KEGUNAAN PEJABAT

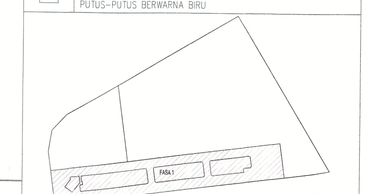
BANGUNAN DI LULUSKAN DENGAN SYARAT
JAB BOMBA DAN PENYELAMAT MALAYSIA
JALAN TUNKU, 50480 KUALA LUMPUR
BILIK PENGURUSAN PELAN PELAN KOMERSIAL
NO FAIL : 168104
TARIKH : 30/10/2018
TANDATANGAN : [signature]
NAMA : [illegible]
JAWATAN : [illegible]
PENGESAH : [illegible]
TARIKH : [illegible]

P. Kerelan

SYMBOL	DESCRIPTION	INSERT
	EM EMERGENCY LIGHT	EL
	EXIT EMERGENCY EXIT	EL
	ILLUMINATED KELUAR SIGN	K
	ILLUMINATED KELUAR SIGN C/W DIRECTIONAL ARROW	K
BG	BREAK GLASS	BG
FA	FIRE ALARM	FA
DP	FIRE EXTINGUISHER 2KG POWDER	DP
HR	HOSE REEL	HR
WR	WET RISER	WR
	SMOKE DETECTOR	S
	2HR FIRE RATED WALL	2
	FIREMANS TELEPHONE	TEL
	FIREMANS SWITCH	FMS
PS	PRESSURISATION SHAFT	PS
HD	HEAT DETECTOR	HD
CO2	PORTABLE CARBON DIOXIDE EXTINGUISHER (4.5 KG)	CO2
CO2	FIRE EXTINGUISHER CARBON DIOXIDE	CO2
	DOUBLE DUTCH PILLAR	H
	1 HOUR FIRE RATED DOOR WITH DOOR SELF-CLOSER	1HR
	2 HOUR FIRE RATED DOOR WITH DOOR SELF-CLOSER	2HR

LEGEND

- KERJA-KERJA BARU DITUNJUKKAN DENGAN WARNA MERAH
- KERJA-KERJA LAMA DITUNJUKKAN DENGAN GARISAN PUTUS-PUTUS BERWARNA BIRU



KEY PLAN

PROJEK

CADANGAN PEMBANGUNAN STRATA BERCAMPUR (FASA 1) DI ATAS LOT 21135, PERSIARAN CASSIA BARAT 3 BATU KAWAN, MUKIM 13, SEBERANG PERAI SELATAN

A. 2 BLOK PANGSAPURI PERKHIDMATAN 18 TINGKAT (612 UNIT)
B. KEDAI PEJABAT 3 TINGKAT (106 UNIT)
C. 5 TINGKAT TEMPAT LETAK KENDERAAN

PERMIT PINDAAN KECIL KEPADA PELAN LULUS BIL 1 (A-J) BERTARIKH 17/08/2016.
i). TAMBAHAN SATU LALUAN KELUAR / EGRESS 1
ii). TAMBAHAN DINDING DAN PERUBAHAN LOKASI PINTU KELUAR BAGI TANGGA 1 DAN 10 DI TINGKAT 2 KE TINGKAT 8
iii). TAMBAHAN SATU UNIT TANDAS DI KEDAI PEJABAT UNIT 49
iv). PINDAAN FASAD

UNTUK TETUAN PARAMOUNT PROPERTY (PW) SDN BHD

PEMILIK DAN PEMAJU / SAKSI

NAMA : MR. OOI HUN PENG
JAWATAN : KETUA PEGAWAI EKSEKUTIF
NO IC : 650919-08-5311
ALAMAT : PARAMOUNT PROPERTY (PW) SDN. BHD
WISMA PARAMOUNT, 1A (1ST FLOOR), LORONG BLM 1/1, BANDAR LAGUNA MERBOK, 08000 SUNGAI PETANI, KEDAH
NO. TEL : 604 - 441 9191 FAX : 604 - 441 9090

PERUNDING REKABENTUK

CPG CONSULTANTS

ARCHITECTURE GROUP - STUDIO Z
CPG CONSULTANTS PTE LTD
1 GATEWAY DRIVE, 23-01, WESTGATE TOWER
SINGAPORE 608531
TEL : +65 6357 4416

ARKITEK

BH YEW ARCHITECT (SP/Y61)
15TH FLOOR, BANGUNAN AMMETLIFE
NO.1, JALAN LUMUT, 50400 KUALA LUMPUR
TEL : (03) 4043-1346 FAX : (03) 4043-1349
EMAIL : ybhwa@krosb.com.my

LEMBAGA ARKITEK MALAYSIA

Saya mengesahkan bahawa pelan-pelan yang dikemukakan adalah mengikut Undang-Undang Kecil Bangunan Seragam 1984 dan Undang-Undang Kecil Bangunan Seragam (pindaan) 2007 [UKBS2007] dan pindaan-pindaan serta garispandun-garispandun dan polisi-polisi Majlis Perbandaran Seberang Perai. Saya mengesahkan bahawa kerja-kerja pembinaan akan dijalankan dibawah pemerhian saya. Saya mengesahkan bahawa pelan-pelan tersebut adalah selaras dengan pelan kebenaran merancang yang diluluskan dan akan memakai sesuai serta syarat-syarat lesen tersebut.

ARKITEK

JBPM SUBMISSION

OCTOBER 2018

LUKISAN

PELAN LANTAI ARAS 9
PELAN LANTAI ARAS 10
PELAN LANTAI ARAS 11
PELAN LANTAI ARAS 12 – 25

SCALE: 1:200		CAD NO.: 507_JBPM3-109	
DRAWN BY: ABDUL HAKIM	CHECKED BY: JANICE	DATE: 21 NOV 2018	
ORIGINATOR ACRONYM: BH YEW	PROJECT NO.: 55714-1	DISCIPLINE: ARCH	
DWG STATUS: DD	LOT: –	ATTRIBUTE: –	LEVEL: –
DWG NO.: 109	REVISION: 00		

BLOCK A

BLOCK B

1 PELAN LANTAI ARAS 9
109 SKALA = 1 : 200

2 PELAN LANTAI ARAS 10
110 SKALA = 1 : 200

3 PELAN ARAS 11
111 SKALA = 1 : 200

4 PELAN ARAS 12 – ARAS 25
112 SKALA = 1 : 200

NATURAL VENTILATION 25% OF FLOOR AREA
= 8 x 20m2 (FLOOR AREA)
= 5m2 NATURAL VENTILATION

LIFT SHAFT TO ENGR'S DETAIL

R.C STAIRCASE TO ENGR'S DETAIL WITH
1000MM HEIGHT RAILING
R : 157.50MM (20 NOS)
T : 255MM
75MM NOSING TILES TO ARCH.

150MM THK. R.C SHEAR WALL WITH SKIMCOAT AND PAINT FINISH ON BOTHSIDES WITH 2 HOURS FIRE RATED

ROOF DESIGN/ MATERIAL SPEC. BY LANDSCAPE ARCHITECT

OPEN DECK GARDEN BY LANDSCAPE

GYMNASIUM

FUNCTION AREA

MAINTENANCE / MANAGEMENT OFFICE

SURAU (M) SURAU (F)

1200MM HEIGHT RAILING

1000MM HEIGHT M.S RAILING

ALUMN. LOUVRES TO MANUF'S DETAIL

R.C HOOD TO ENGR'S DETAIL

ALUMN. FRAME CASEMENT WINDOW TO MANUF'S DETAIL

WINDOW TO SCHEDULE

A/C LEDGE TO DETAIL

ALUMN. FRAME SLIDING DOOR TO MANUF'S DETAIL

1200MM HEIGHT GALVANISED STEEL RAILING WITH PAINT FINISH

2ND STAGE WET RISER TANK ROOM (STUDIO APARTMENT)

*SUCTION TANK 2ND STAGE STUDIO APARTMENT

RHS. MILD STEEL PERGOLA IN DARK GREY FINISH TO LANDSCAPE DETAIL

SYFON INLET WITH SUMP TO RWDP DETAIL

SEATING AREA BY LANDSCAPE ARCHITECT

POOL DECK

SWIMMING POOL
TWL 32.650
FFL 31.450

TWL 32.650

F.F.L +32.650

F.F.L +32.750

TOW 32.950

TOW 33.450

TOW 33.400

TOW 33.100

TOW 33.20

LEVEL 1

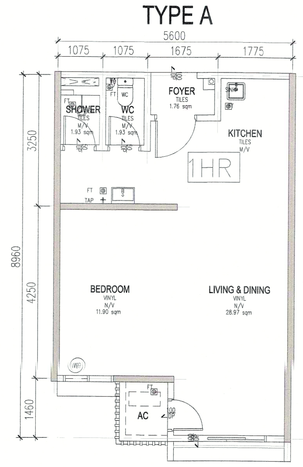
No.	Area		(sqm)	sub-total	opening requirement 5%/10% sqm	(%)	opening provided sqm	(%)
1	**Retail 01**			324.00				
		Shop	318.43		31.84	10%	38.88	12%
		Toilet	5.57		0.56	10%	MV	MV
2	**Retail 02**			115.31				
		Shop	111.10		11.11	10%	34.56	31%
		Toilet	4.21		0.42	10%	MV	MV
3	**Retail 03**			102.97				
		Shop	79.51		7.95	10%	17.28	22%
		Toilet	3.30		0.33	10%	MV	MV
		Frontage	20.15					
4	**Retail 3A**			124.60				
		Shop	101.14		10.11	10%	17.28	17%
		Toilet	3.30		0.33	10%	MV	MV
		Frontage	20.15					
5	**Retail 05**			105.92				
		Shop	89.06		8.91	10%	12.96	15%
		Toilet	3.30		0.33	10%	MV	MV
		Frontage	13.56					
6	**Retail 06**			124.61				
		Shop	101.13		10.12	10%	17.28	17%
		Toilet	3.30		0.33	10%	MV	MV
		Frontage	20.16					
7	**Retail 07**			124.61				
		Shop	101.15		10.12	10%	17.28	17%
		Toilet	3.30		0.33	10%	MV	MV
		Frontage	20.16					
8	**Retail 08**			124.61				
		Shop	101.15		10.12	10%	17.28	17%
		Toilet	3.30		0.33	10%	MV	MV
		Frontage	20.16					
9	**Retail 09**			124.61				
		Shop	101.15		10.12	10%	17.28	17%
		Toilet	3.30		0.33	10%	MV	MV
		Frontage	20.16					
10	**Retail 10**			113.68				
		Shop	84.23		8.42	10%	21.60	26%
		Toilet	2.69		0.27	10%	MV	MV
		Frontage	26.76					
11	**Retail 11**			117.39				
		Shop	85.78		8.58	10%	21.60	25%
		Toilet	4.01		0.40	10%	MV	MV
		Frontage	27.60					
12	**Retail 12**			124.61				
		Shop	100.44		10.04	10%	17.28	17%
		Toilet	3.30		0.33	10%	MV	MV
		Frontage	20.15					
13	**Retail 12A**			113.89				
		Shop	90.43		9.04	10%	17.28	19%
		Toilet	3.30		0.33	10%	MV	MV
		Frontage	20.16					
14	**Retail 12B**			97.18				
		Shop	73.24		7.32	10%	17.28	24%
		Toilet	3.30		0.33	10%	MV	MV
		Frontage	20.64					
15	**Retail 15**			121.64				
		Shop	97.95		9.80	10%	17.28	18%
		Toilet	4.01		0.40	10%	MV	MV
		Frontage	19.68					
16	**Retail 16**			130.15				
		Shop	105.08		10.51	10%	34.56	33%
		Toilet	3.30		0.33	10%	MV	MV
		Frontage	21.06					
17	**Retail 17**			130.15				
		Shop	105.79		10.58	10%	34.56	33%
		Toilet	3.30		0.33	10%	MV	MV
		Frontage	21.06					
18	**Retail 18**			181.29				
		Shop	144.89		14.49	10%	28.08	19%
		Toilet	3.30		0.33	10%	MV	MV
		Frontage	33.10					
19	**Retail 19**			169.25				
		Shop	137.81		13.79	10%	21.60	16%
		Toilet	4.01		0.40	10%	MV	MV
		Frontage	27.36					
20	**Retail 20**			129.57				
		Shop	104.60		10.46	10%	17.28	17%
		Toilet	4.00		0.40	10%	MV	MV
		Frontage	20.96					
21	**Retail 21**			153.95				
		Shop	117.13		11.71	10%	15.92	22%
		Toilet	3.30		0.33	10%	MV	MV
		Frontage	33.52					
22	**Retail 22**			65.93				
		Shop	45.89		4.59	10%	17.28	38%
		Frontage	20.04					
23	**Retail 23**			124.60				
		Shop	101.14		10.11	10%	17.28	17%
		Toilet	3.30		0.33	10%	MV	MV
		Frontage	20.16					
24	**Retail 23A**			130.15				
		Shop	104.50		10.45	10%	34.56	33%
		Toilet	3.30		0.33	10%	MV	MV
		Frontage	22.47					
25	**Retail 25**			130.17				
		Shop	105.81		10.58	10%	38.88	37%
		Toilet	3.30		0.33	10%	MV	MV
		Frontage	20.16					
26	**Retail 26**			124.60				
		Shop	101.14		10.11	10%	17.28	17%
		Toilet	3.30		0.33	10%	MV	MV
		Frontage	20.16					
27	**Retail 27**			124.24				
		Shop	100.78		10.08	10%	17.28	17%
		Toilet	3.30		0.33	10%	MV	MV
		Frontage	20.16					
28	**Retail 28**			124.60				
		Shop	101.14		10.11	10%	17.28	17%
		Toilet	3.30		0.33	10%	MV	MV
		Frontage	20.16					
29	**Retail 29**			125.20				
		Shop	101.74		10.17	10%	17.28	17%
		Toilet	3.30		0.33	10%	MV	MV
		Frontage	20.16					
30	**Retail 30**			200.50				
		Shop	197.20		19.72	10%	75.60	38%
		Toilet	3.30		0.33	10%	MV	MV
31	**Retail 31**			87.01	8.70	10%	17.28	20%
32	**Retail 32**			87.44	8.74	10%	17.28	20%
33	**Retail 33**			95.97	9.60	10%	17.28	18%
34	**Retail 33A**			90.91	9.09	10%	32.40	36%
35	**Retail 35**			90.91	9.09	10%	32.40	36%
36	**Retail 36**			87.02	8.70	10%	17.28	20%
37	**Retail 37**			96.00	9.60	10%	17.28	18%
38	**Retail 38**			90.49	9.05	10%	17.28	19%
39	**Retail 39**			139.14	13.91	10%	17.28	12%
40	**Retail 40**			113.96	11.40	10%	17.28	15%
41	**Retail 41**			90.91	9.09	10%	32.40	36%
42	**Retail 42**			90.91	9.09	10%	32.40	36%
43	**Retail 43**			84.96	8.50	10%	17.28	20%
44	**Retail 43A**			38.52	3.85	10%	17.96	47%
45	**Retail 45**			52.88	5.29	10%	17.28	33%
46	**Retail 46**			52.88	5.29	10%	17.28	33%
47	**Retail 47**			83.34	8.33	10%	21.60	26%
48	**Retail 48**			87.03	8.70	10%	17.28	20%
49	**Retail 49**			87.03	8.70	10%	17.28	20%
50	**Retail 50**			87.03	8.70	10%	17.28	20%
51	**Retail 51**			87.03	8.70	10%	17.28	20%
52	**Retail 52**			87.03	8.70	10%	17.28	20%
53	**Retail 53**			87.03	8.70	10%	17.28	20%
54	**Retail 54**			87.03	8.70	10%	17.28	20%
55	**Studio mall room**			53.31				
	Mall room retail 1		8.00		0.80	10%	MV	MV
	Mall room apart. 1		20.19		2.02	10%	MV	MV
	Mall room retail 2		7.56		0.76	10%	MV	MV
	Mall room apart. 2		17.56		1.76	10%	MV	MV
56	**Refuse**			9.08				
	Refuse 1		4.54		0.45	10%	MV	MV
	Refuse 2		4.54		0.45	10%	MV	MV
57	**Fire control room**			46.60				
	Room		42.31		4.23	10%	6.48	15%
	Toilet		4.29		0.43	10%	MV	MV
58	**Toilet**			176.15				
	Toilet 1 (M)		18.81		1.89	10%	MV	MV
	Toilet 1 (F)		15.50		1.55	10%	MV	MV
	OKU 1		5.43		0.54	10%	MV	MV
	Toilet 2 (M)		17.95		1.80	10%	MV	MV
	Toilet 2 (F)		19.36		1.94	10%	MV	MV
	OKU 2		4.93		0.49	10%	MV	MV
	Lactation 1		3.93		0.39	10%	MV	MV
	Toilet 3 (M)		19.51		1.95	10%	MV	MV
	Toilet 3 (F)		13.40		1.34	10%	MV	MV
	OKU 3		7.00		0.70	10%	MV	MV
	Lactation 2		4.63		0.46	10%	MV	MV
	Toilet 4 (M)		14.60		1.46	10%	MV	MV
	Toilet 4 (F)		18.41		1.84	10%	MV	MV
	OKU 4		5.73		0.57	10%	MV	MV
	Lactation 3		7.30		0.73	10%	MV	MV
59	**Lift**			77.92				
	Lift 1		7.16					
	Lift 2,3 & 4		24.06					
	Lift 5, 6 & 7		24.06					
	Lift 8 & 9		14.51					
	Lift 10		8.23					
60	**Circulation area**			2141.93				
61	**Stairs**			175.09				
	Stairs 1		17.46		1.75	5%	1.08	6%
	Stairs 2		16.22		1.62	5%	1.08	7%
	Stairs 3		18.68					
	Stairs 4		17.46		1.75	5%	MV	MV
	Stairs 5		17.46		1.75	5%	MV	MV
	Stairs 6		17.46		1.75	5%	MV	MV
	Stairs 7		17.46		1.75	5%	MV	MV
	Stairs 8		18.01		1.80	5%	MV	MV
	Stairs 9		18.68					
	Stairs 10		16.80		1.68	5%	1.08	6%
62	**Services**			1145.80				

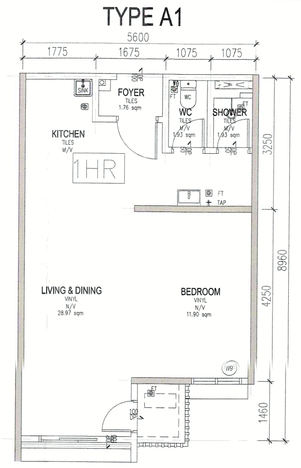
LEVEL 2

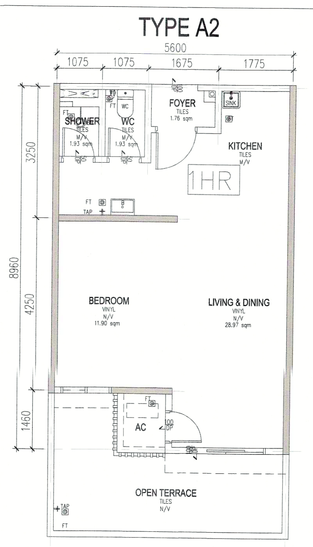
No.	Area		(sqm)	sub-total	opening requirement 5%/10% sqm	(%)	opening provided sqm	(%)
1	**Retail 1**			213.46				
		Shop	210.22		21.02	10%	29.52	14%
		Toilet	3.24		0.32	10%	MV	MV
		Frontage	72.74					
2	**Retail 2**			281.23				
		Shop	277.99		27.80	10%	70.80	25%
		Toilet	3.24		0.33	10%	MV	MV
		Frontage	88.42					
3	**Retail 3**			90.48	9.05	10%	17.28	19%
4	**Retail 3A**			87.36	8.74	10%	17.28	20%
5	**Retail 5**			87.36	8.74	10%	17.28	20%
6	**Retail 6**			87.36	8.74	10%	17.28	20%
7	**Retail 7**			58.76	5.88	10%	12.96	22%
8	**Retail 8**			87.36	8.74	10%	17.28	20%
9	**Retail 9**			154.90				
		Shop	129.68		12.97	10%	17.28	13%
		Toilet	2.75		0.28	10%	MV	MV
		Frontage	22.47					
10	**Retail 10**			154.90				
		Shop	129.68		12.97	10%	17.28	13%
		Toilet	2.75		0.28	10%	MV	MV
		Frontage	22.47					
11	**Retail 11**			154.90				
		Shop	129.68		12.97	10%	17.28	13%
		Toilet	2.75		0.28	10%	MV	MV
		Frontage	22.47					
12	**Retail 12**			153.81				
		Shop	131.23		12.13	10%	21.60	16%
		Toilet	2.75		0.28	10%	MV	MV
		Frontage	29.83					
13	**Retail 12A**			152.07				
		Shop	117.87		11.79	10%	21.60	18%
		Toilet	2.75		0.28	10%	MV	MV
		Frontage	31.45					
14	**Retail 12B**			144.22				
		Shop	119.00		11.90	10%	17.28	15%
		Toilet	2.75		0.28	10%	MV	MV
		Frontage	22.47					
15	**Retail 15**			144.22				
		Shop	119.00		11.90	10%	17.28	15%
		Toilet	2.75		0.28	10%	MV	MV
		Frontage	22.47					
16	**Retail 16**			128.20				
		Shop	102.98		10.30	10%	17.28	17%
		Toilet	2.75		0.28	10%	MV	MV
		Frontage	22.47					
17	**Retail 17**			100.74				
		Shop	81.67		8.17	10%	33.40	40%
		Toilet	2.75		0.28	10%	MV	MV
		Frontage	16.32					
18	**Retail 18**			144.92				
		Shop	118.70		11.87	10%	36.72	31%
		Toilet	2.75		0.28	10%	MV	MV
		Frontage	23.47					
19	**Retail 19**			144.92				
		Shop	118.70		11.87	10%	36.72	31%
		Toilet	2.75		0.28	10%	MV	MV
		Frontage	23.47					
20	**Retail 20**			146.98				
		Shop	120.42		12.04	10%	36.72	30%
		Toilet	2.75		0.28	10%	MV	MV
		Frontage	23.81					
21	**Retail 21**			87.20				
		Shop	71.68		7.17	10%	12.96	18%
		Frontage	15.52					
22	**Retail 22**			154.89				
		Shop	129.64		12.96	10%	17.28	13%
		Toilet	2.75		0.28	10%	MV	MV
		Frontage	22.50					
23	**Retail 23**			154.89				
		Shop	129.67		12.97	10%	17.28	13%
		Toilet	2.75		0.28	10%	MV	MV
		Frontage	22.47					
24	**Retail 23A**			149.51				
		Shop	125.09		12.51	10%	17.28	14%
		Toilet	4.96		0.28	10%	MV	MV
		Frontage	21.71					
25	**Retail 25**			60.60	6.06	10%	12.96	21%
26	**Retail 26**			86.88	8.69	10%	17.28	20%
27	**Retail 27**			154.90				
		Shop	129.68		12.97	10%	17.28	13%
		Toilet	2.75		0.28	10%	MV	MV
		Frontage	22.47		2.25			
28	**Retail 28**			161.80				
		Shop	135.57		13.56	10%	43.20	32%
		Toilet	2.75		0.28	10%	MV	MV
		Frontage	23.48					
29	**Retail 29**			161.81				
		Shop	135.58		13.56	10%	45.36	33%
		Toilet	2.75		0.28	10%	MV	MV
		Frontage	23.48					
30	**Retail 30**			154.90				
		Shop	129.68		12.97	10%	17.28	13%
		Toilet	2.75		0.28	10%	MV	MV
		Frontage	22.47					
31	**Retail 31**			154.90				
		Shop	129.68		12.97	10%	17.28	13%
		Toilet	2.75		0.28	10%	MV	MV
		Frontage	22.47					
32	**Retail 32**			87.36	8.74	10%	17.28	20%
33	**Retail 33**			87.36	8.74	10%	17.28	20%
34	**Retail 33A**			58.76	5.88	10%	12.96	22%
35	**Retail 35**			87.36	8.74	10%	17.28	20%
36	**Retail 36**			87.36	8.74	10%	17.28	20%
37	**Retail 37**			87.36	8.74	10%	17.28	20%
38	**Retail 38**			159.42				
		Shop	156.67		15.67	10%	47.52	30%
		Toilet	2.75		0.28	10%	MV	MV
39	**Retail 39**			89.56	8.96	10%	32.40	36%
40	**Retail 40**			87.36	8.74	10%	17.28	20%
41	**Retail 41**			87.36	8.74	10%	17.28	20%
42	**Retail 43**			87.36	8.74	10%	17.28	20%
43	**Retail 43A**			87.36	8.74	10%	17.28	20%
44	**Retail 45**			87.78	8.78	10%	17.28	20%
45	**Retail 46**			46.04	4.61	10%	8.64	19%
46	**Retail 47**			90.90	9.09	10%	32.40	36%
47	**Retail 48**			90.90	9.09	10%	32.40	36%
48	**Retail 49**			87.03	8.70	10%	17.28	20%
49	**Retail 50**			66.80	6.68	10%	17.28	26%
50	**Retail 51**			59.11	5.91	10%	12.96	22%
51	**Retail 52**			84.02	8.40	10%	17.28	21%
52	**Retail 53**			87.02	8.70	10%	17.28	20%
53	**Retail 53A**			87.02	8.70	10%	17.28	20%
54	**Retail 54**			48.17	4.83	10%	8.64	18%
55	**Retail 55**			73.74	7.37	10%	28.08	38%
56	**Retail 56**			72.70	7.27	10%	28.08	39%
57	**Retail 57**			72.70	7.27	10%	28.08	39%
58	**Retail 58**			50.54	5.05	10%	23.76	47%
59	**Retail 59**			86.65	8.67	10%	12.96	15%
60	**Retail 60**			97.70	9.77	10%	17.28	18%
61	**Retail 61**			97.70	9.77	10%	17.28	18%
62	**Retail 62**			120.95	12.10	10%	21.60	18%
63	**Retail 63**			83.35	8.34	10%	21.60	26%
64	**Retail 63A**			87.02	8.70	10%	17.28	20%
65	**Retail 65**			87.02	8.70	10%	17.28	20%
66	**Retail 66**			87.02	8.70	10%	17.28	20%
67	**Retail 67**			87.02	8.70	10%	17.28	20%
68	**Retail 68**			87.36	8.74	10%	17.28	20%
69	**Retail 69**			87.36	8.74	10%	17.28	20%
70	**Retail 70**			87.36	8.74	10%	17.28	20%
71	**Retail 71**			87.36	8.74	10%	17.28	20%
72	**Retail 72**			90.48	9.05	10%	17.28	19%
74	**Janitor**			3.14	0.31	10%	MV	MV
75	**Refuse**			9.08				
	Refuse 1		4.54		0.45	10%	MV	MV
	Refuse 2		4.54		0.45	10%	MV	MV
76	**Toilet**			183.59				
	Toilet 1 (M)		18.86		1.89	10%	MV	MV
	Toilet 1 (F)		15.50		1.55	10%	MV	MV
	OKU 1		5.43		0.541	10%	MV	MV
	Toilet 2 (M)		17.95		1.80	10%	MV	MV
	Toilet 2 (F)		19.36		2.55	10%	MV	MV
	OKU 2		4.93		0.49	10%	MV	MV
	Lactation 2		3.93		0.39	10%	MV	MV
	Toilet 3 (M)		19.14		1.91	10%	MV	MV
	Toilet 3 (F)		14.02		1.40	10%	MV	MV
	OKU 3		4.85		0.49	10%	MV	MV
	Lactation 3		7.65		0.75	10%	MV	MV
	Toilet 4 (M)		14.6		1.46	10%	MV	MV
	Toilet 4 (F)		18.42		1.84	10%	MV	MV
	OKU 4		5.73		0.57	10%	MV	MV
	Lactation 3		7.3		0.73	10%	MV	MV
77	**Circulation area**			1,726.10				
78	**External corridor**			32.60				
79	**Stairs**			175.69				
	Stairs 1		17.46		1.75		1.08	619%
	Stairs 2		16.22		1.62		1.08	666%
	Stairs 3		18.68					
	Stairs 4		17.46		1.75		MV	
	Stairs 5		17.46		1.75		MV	
	Stairs 6		17.46		1.75		MV	
	Stairs 7		17.46		1.75		MV	
	Stairs 8		18.01		1.80		MV	
	Stairs 9		18.68					
	Stairs 10		16.80		1.68		1.08	643%
80	**Services**			70.13				

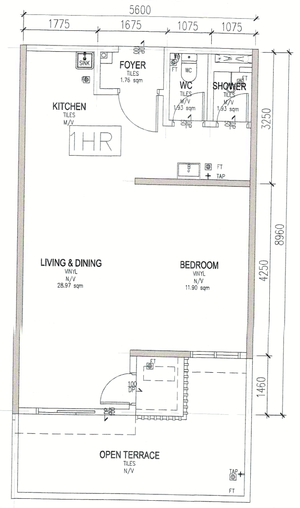
LEVEL 3

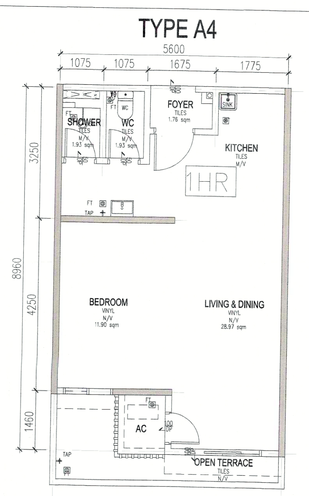
No.	Area		(sqm)	sub-total	opening requirement 5%/10% sqm	(%)	opening provided sqm	(%)
1	**Retail 1**			213.46				
		Shop	137.49		13.75	10%	32.40	24%
		Toilet	3.23		0.32	10%	MV	MV
		Frontage	72.74					
2	**Retail 2**			281.23				
		Shop	189.58		18.96	10%	80.28	42%
		Toilet	3.23		0.32	10%	MV	MV
		Frontage	88.42					
3	**Retail 3**			160.43				
		Shop	134.25		13.43	10%	17.28	13%
		Toilet	3.21		0.32	10%	MV	MV
		Room	22.97			10%	MV	MV
4	**Retail 3A**			154.90				
		Shop	130.27		13.03	10%	17.28	13%
		Toilet	2.75		0.28	10%	MV	MV
		Room	21.88			10%	MV	MV
5	**Refuel 5**			154.90				
		Shop	129.72		12.97	10%	17.28	13%
		Toilet	3.30		0.33	10%	MV	MV
		Room	21.88		2.19	10%	MV	MV
6	**Retail 6**			87.36	8.74	10%	17.28	20%
7	**Retail 7**			58.76	5.88	10%	12.96	22%
8	**Retail 8**			87.36	8.74	10%	17.28	20%
9	**Retail 9**			87.36	8.74	10%	17.28	20%
10	**Retail 10**			87.36	8.74	10%	17.28	20%
11	**Retail 11**			87.36	8.74	10%	17.28	20%
12	**Retail 12**			153.81				
		Shop	129.23		12.92	10%	21.60	17%
		Toilet	2.70		0.27	10%	MV	MV
		Room	21.88			10%	MV	MV
13	**Retail 12A**			152.07				
		Shop	136.62		13.66	10%	21.60	16%
		Toilet	3.30		0.33	10%	MV	MV
		Room	12.15			10%	MV	MV
14	**Retail 12B**			144.22				
		Shop	119.04		11.90	10%	17.28	15%
		Toilet	3.30		0.33	10%	MV	MV
		Room	21.88			10%	MV	MV
15	**Retail 15**			144.22				
		Shop	119.04		11.90	10%	17.28	15%
		Toilet	3.30		0.33	10%	MV	MV
		Room	21.88			10%	MV	MV
16	**Retail 16**			128.22				
		Shop	115.17		11.12	10%	17.28	16%
		Toilet	3.30		0.33	10%	MV	MV
		Room	13.75			10%	MV	MV
17	**Retail 17**			100.74				
		Shop	83.25		8.33	10%	28.08	34%
		Toilet	4.01		0.40	10%	MV	MV
		Room	13.48			10%	MV	MV
18	**Retail 18**			144.92				
		Shop	140.91		14.09	10%	32.40	23%
		Toilet	4.01		0.40	10%	MV	MV
		Room	22.01			10%	MV	MV
19	**Retail 19**			144.92				
		Shop	118.54		11.85	10%	32.40	27%
		Toilet	3.30		0.33	10%	MV	MV
		Room	23.08			10%	MV	MV
20	**Retail 20**			146.98				
		Shop	120.21		12.02	10%	32.40	27%
		Toilet	3.30		0.33	10%	MV	MV
		Room	23.47			10%	MV	MV
21	**Retail 21**			87.20				
		Shop	74.29		7.43	10%	8.64	12%
		Room	12.91		1.29	10%	MV	MV
22	**Retail 22**			154.89				
		Shop	128.41		12.84	10%	17.28	13%
		Toilet	4.01		0.40	10%	MV	MV
		Room	22.47			10%	MV	MV
23	**Retail 23**			154.90				
		Shop	130.08		13.01	10%	17.28	13%
		Toilet	4.01		0.40	10%	MV	MV
		Room	20.81			10%	MV	MV
24	**Retail 23A**			149.51				
		Shop	125.65		12.57	10%	17.28	14%
		Toilet	4.01		0.40	10%	MV	MV
		Room	19.89			10%	MV	MV
25	**Retail 25**			60.60	6.06	10%	12.96	21%
26	**Retail 26**			86.88	8.69	10%	17.28	20%
27	**Retail 27**			154.90				
		Shop	129.72		12.97	10%	17.28	13%
		Toilet	3.30		0.33	10%	MV	MV
		Room	21.88			10%	MV	MV
28	**Retail 28**			161.80				
		Shop	135.42		13.54	10%	36.72	27%
		Toilet	3.30		0.33	10%	MV	MV
		Room	23.08			10%	MV	MV
29	**Retail 29**			109.69	10.97	10%	36.72	33%
30	**Retail 30**			87.36	8.74	10%	17.28	20%
31	**Retail 33**			87.36	8.74	10%	17.28	20%
34	**Retail 33A**			58.76		10%		
35	**Retail 35**			154.90				
		Shop	129.72		12.97	10%	17.28	13%
		Toilet	3.30		0.33	10%	MV	MV
		Room	21.88			10%	MV	MV
36	**Retail 36**			154.90				
		Shop	129.72		12.97	10%	17.28	13%
		Toilet	3.30		0.33	10%	MV	MV
		Room	21.88			10%	MV	MV
37	**Retail 37**			154.90				
		Shop	129.72		12.97	10%	17.28	13%
		Toilet	3.30		0.33	10%	MV	MV
		Room	21.88			10%	MV	MV
38	**Retail 38**			159.42				
		Shop	133.45		13.35	10%	38.88	29%
		Toilet	3.30		0.33	10%	MV	MV
		Room	22.67			10%	MV	MV
39	**Retail 39**			89.56	8.96	10%	32.40	36%
40	**Retail 40**			87.02	8.70	10%	17.28	20%
41	**Retail 41**			87.02	8.70	10%	17.28	20%
42	**Retail 42**			87.02	8.70	10%	17.28	20%
43	**Retail 43**			87.36	8.74	10%	17.28	20%
44	**Retail 43A**			87.36	8.74	10%	17.28	20%
45	**Retail 45**			87.77	8.78	10%	17.28	20%
46	**Retail 46**			66.36	6.63	10%	30.24	46%
47	**Retail 47**			90.90	9.09	10%	32.40	36%
48	**Retail 48**			87.03	8.70	10%	17.28	20%
49	**Retail 49**			66.80	6.68	10%	17.28	26%
50	**Retail 50**			59.11	5.91	10%	12.96	22%
51	**Retail 51**			84.02	8.40	10%	17.28	21%
52	**Retail 52**			87.02	8.70	10%	17.28	20%
53	**Retail 53**			87.02	8.70	10%	17.28	20%
54	**Retail 54**			48.17	4.82	10%	8.64	18%
55	**Retail 55**			73.74	7.37	10%	28.08	38%
56	**Retail 56**			72.70	7.27	10%	28.08	39%
57	**Retail 57**			72.70	7.27	10%	28.08	39%
58	**Retail 58**			50.54	5.05	10%	23.76	47%
59	**Retail 59**		

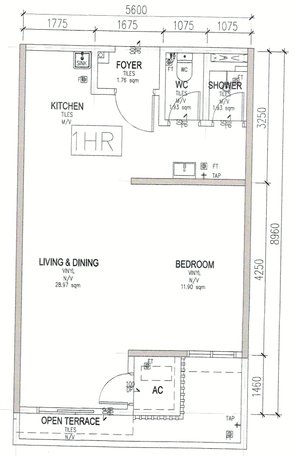


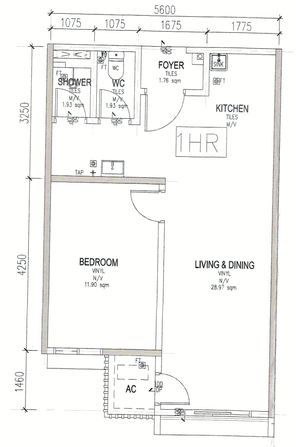


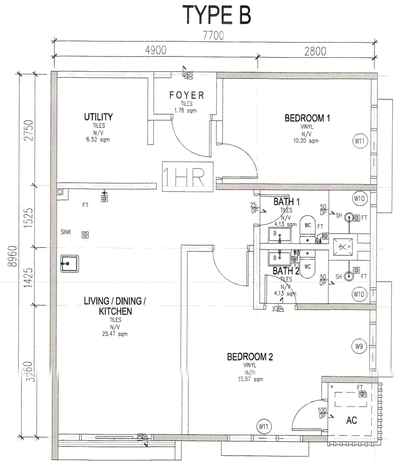


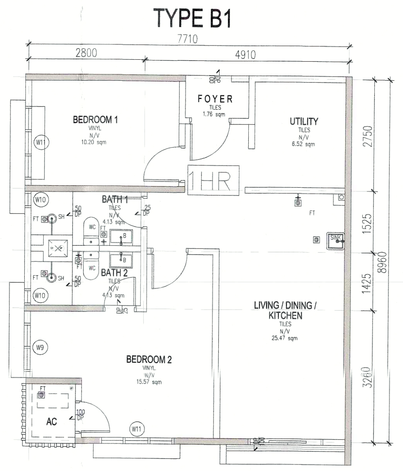


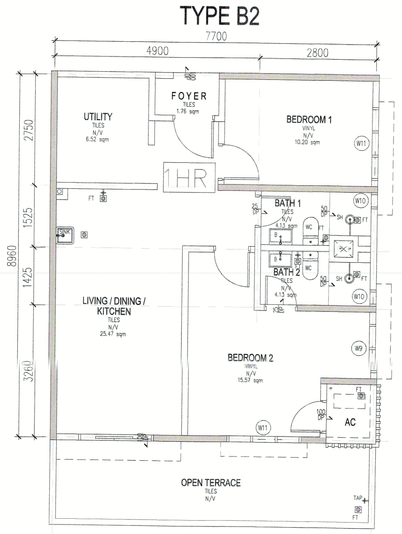


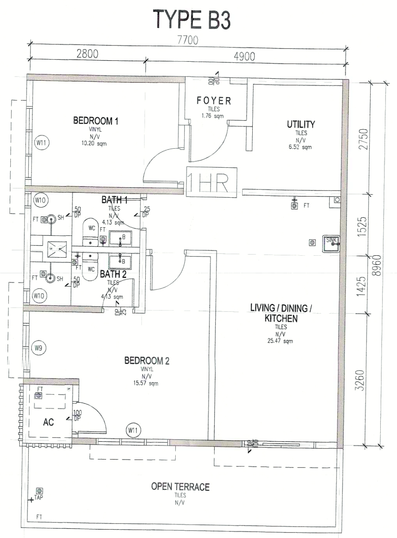


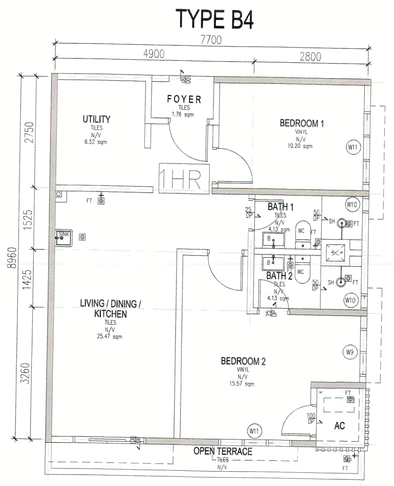


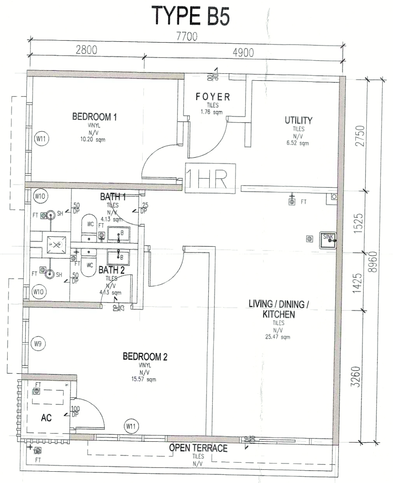


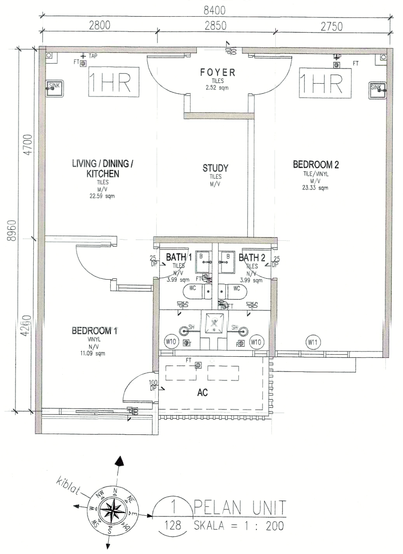


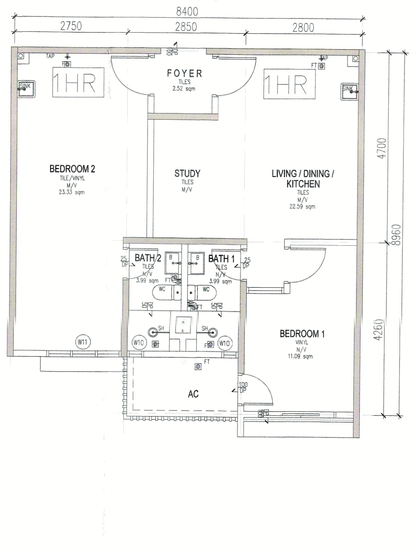


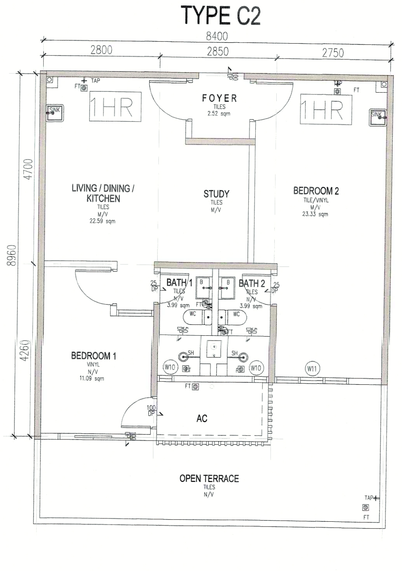


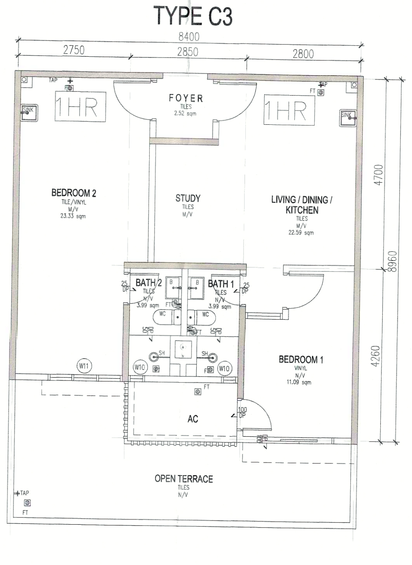


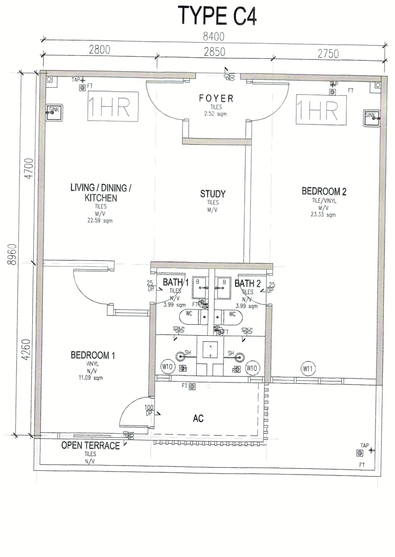


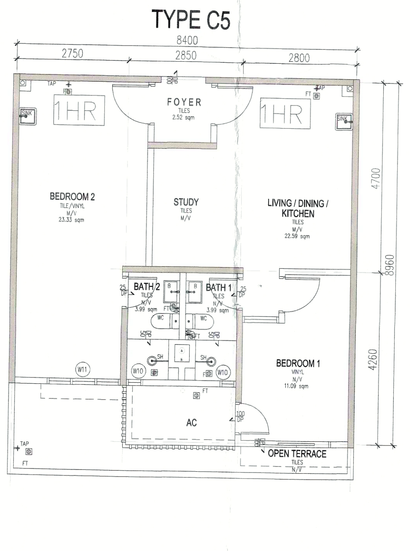


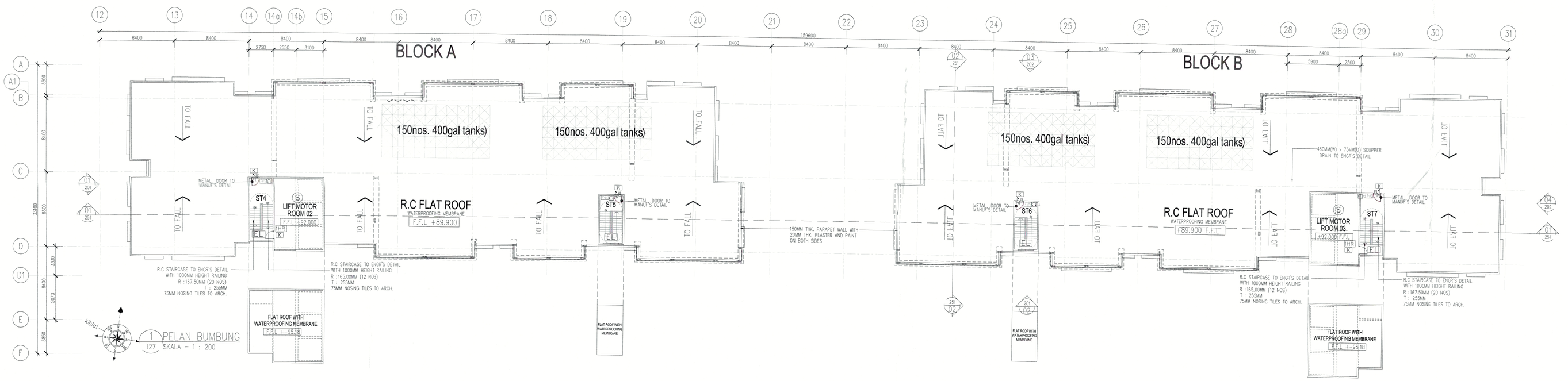












NO. FAIL

KEGUNAAN PEJABAT

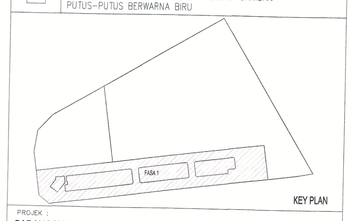
[illegible]
16810
80,245
16/11/18

P. Pendaftar

SYMBOL	DESCRIPTION	INSERT
	8W EMERGENCY LIGHT	EL
	10W EMERGENCY LIGHT	EL
	ILLUMINATED KELUAR SIGN	K
	ILLUMINATED KELUAR SIGN C/W DIRECTIONAL ARROW	K
BG	BREAK GLASS	BG
FA	FIRE ALARM	FA
DP	FIRE EXTINGUISHER DRY POWDER	DP
HR	HOSE REEL	HR
WR	WET RISER	WP
S	SMOKE DETECTOR	S
	2HR FIRE RATED WALL	2
TEL	FIREMANS TELEPHONE	TEL
FMS	FIREMANS SWITCH	FMS
PS	PRESSURIZATION SHAFT	PS
HD	HEAT DETECTOR	HD
CO2	PORTABLE CARBON DIOXIDE EXTINGUISHER (2.5 KG)	CO2
CO2	FIRE EXTINGUISHER (MEDIUM GRADE)	CO2
	DOUBLE OUTLET PILLAR	H
	1 HOUR FIRE RATED DOOR WITH DOOR SELF-CLOSER	1HR
	2 HOUR FIRE RATED DOOR WITH DOOR SELF-CLOSER	2HR

LEGEND

	KERJA-KERJA BARU DITUNJUKKAN DENGAN WARNA MERAH
	KERJA-KERJA LAMA DITUNJUKKAN DENGAN GARISAN PUTUS-PUTUS BERWARNA BIRU



KEY PLAN

PROJEK

CADANGAN PEMBANGUNAN STRATA BERCAMPUR (FASA 1) DI ATAS LOT 21135, PERSIARAN CASSIA BARAT 3 BATU KAWAN, MUKIM 13, SEBERANG PERAI SELATAN.

A. 2 BLOK PANGSAPURI PERKHIDMATAN 18 TINGKAT (612 UNIT)
B. KEDAI PEJABAT 3 TINGKAT (108 UNIT)
C. 5 TINGKAT TEMPAT LETAK KENDERAAN

PERMIT PINDAAN KECIL KEPADA PELAN LULUS BIL 1 (A-J) BERTARIKH 17/08/2015.
i). TAMBAHAN SATU LALUAN KELUAR (EGRESS)
ii). TAMBAHAN DINDING DAN PERUBAHAN LOKASI PINTU KELUAR BAGI TANGGA 1 DAN 10 DI TINGKAT 2 KE TINGKAT 8
iii). TAMBAHAN SATU UNIT TANDAS DI KEDAI PEJABAT UNIT 49
iv). PINDAAN FASAD

UNTUK TETUAN PARAMOUNT PROPERTY (PW) SDN BHD

PEMILIK DAN PEMAJU / SAKSI

NAMA : MR. OOI HUN PENG
JAWATAN : KETUA PEGAWAI EKSEKUTIF
NO IC : 650619-02-5311
ALAMAT : PARAMOUNT PROPERTY (PW) SDN. BHD. WISMA PARAMOUNT, 1A (1ST FLOOR), LORONG BLM 1/1, BANDAR LAGUNA MERBOK, 08000 SUNGAI PETANI, KEDAH
NO. TEL : 604 - 441 9191 FAX : 604 - 441 9090

PERUNDING REKABENTUK

CPG
ARCHITECTURE GROUP - STUDIO Z
CPG CONSULTANTS PTE LTD
1 GATEWAY DRIVE, 23-01, WESTGATE TOWER
SINGAPORE 608533
TEL : +65 6357 4418

BH YEW ARCHITECT (SP/Y61)
15TH FLOOR, BANGUNAN AMMETLIFE
NO.1, JALAN LUMUT, 50400 KUALA LUMPUR
TEL: (03) 4043-1346 FAX: (03) 4043-1349
EMAIL: johnw@khzeb.com.my

Saya mengesahkan bahawa pelan-pelan yang dikemukakan adalah mengikut Undang-Undang Kecil Bangunan Seragam 1986 dan Undang-Undang Kecil Bangunan Seragam (Pindaan) 2007 (KKB2007) dan pindaan-pindaan serta garispanduan-garispanduan dan nota-nota Majlis Perbandaran Seberang Perai. Saya mengesahkan bahawa kerja-kerja pembinaan akan dijalankan oleh pemaju sahaja. Saya mengesahkan dan mengaku bahawa pelan-pelan tersebut adalah benar dengan kehairan maklumat yang diberikan dan akan memikuli sesan serta syarat-syarat pelesen tersebut.

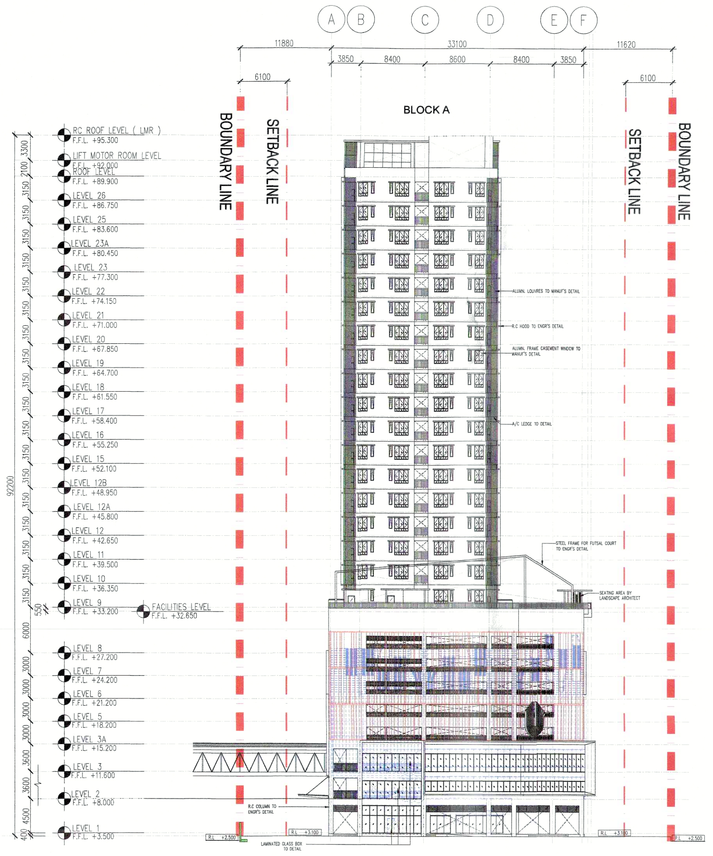
JBPM SUBMISSION
OCTOBER 2018

LUKISAN

PELAN BUMBUNG
PELAN UNIT

SCALE: 1:200	DWG NO: SST_BPM3-128		
DRAWN BY: abdul rahim	CHECKED BY: JANICE	DATE: 21 NOV 2018	
ORGINATOR ACRONYM	PROJECT NO.	DISCIPLINE	
BH YEW	55714-1	ARCH	

DWG STATUS	LOT	ATTRIBUTE	LEVEL	DWG NO.	REVISION
DD	–	–	–	128	00


A B C D E F
11880 37100 11620
6100 3850 8400 8600 8400 3850 6100
BOUNDARY LINE
SETBACK LINE
BLOCK A
SETBACK LINE
BOUNDARY LINE
RC ROOF LEVEL (LMR) F.F.L. +95.300
LIFT MOTOR ROOM LEVEL F.F.L. +92.200
ROOF LEVEL F.F.L. +89.900
LEVEL 26 F.F.L. +86.750
LEVEL 25 F.F.L. +83.600
LEVEL 23A F.F.L. +80.450
LEVEL 23 F.F.L. +77.300
LEVEL 22 F.F.L. +74.150
LEVEL 21 F.F.L. +71.000
LEVEL 20 F.F.L. +67.850
LEVEL 19 F.F.L. +64.700
LEVEL 18 F.F.L. +61.550
LEVEL 17 F.F.L. +58.400
LEVEL 16 F.F.L. +55.250
LEVEL 15 F.F.L. +52.100
LEVEL 12B F.F.L. +48.950
LEVEL 12A F.F.L. +45.800
LEVEL 12 F.F.L. +42.650
LEVEL 11 F.F.L. +39.500
LEVEL 10 F.F.L. +36.350
LEVEL 9 F.F.L. +33.200
FACILITIES LEVEL F.F.L. +32.650
LEVEL 8 F.F.L. +27.200
LEVEL 7 F.F.L. +24.200
LEVEL 6 F.F.L. +21.200
LEVEL 5 F.F.L. +18.200
LEVEL 5A F.F.L. +15.200
LEVEL 3 F.F.L. +11.000
LEVEL 2 F.F.L. +8.000
LEVEL 1 F.F.L. +3.500
50200
3300 2950 2950 2950

CADANGAN PEMBANGUNAN STRATA BERCAMPUR (FASA 1) DI ATAS
LOT 21135, PERSIARAN CASSIA BARAT 3 BATU KAWAN, MUKIM 13,
SEBERANG PERAI SELATAN

A 2 BLOK PANGSAPURI PERDAGANGAN 18 TINGKAT (812 UNIT)
B KEDAI PEJABAT 3 TINGKAT (196 UNIT)
C 5 TINGKAT TEMPAT LETAK KENDERAAN

PEMAJU PADANG KEPAYA PELAN LULUS BIL: 1 (A-J)
BERTARIKH 17/08/2018

1) TAMBAHAN SATU LALUAN KELUAR (EGRESS)
2) TAMBAHAN SATU UNIT TANGGA KECEMASAN
3) TAMBAHAN DINDING GAN PERLINDUNGAN LOKASI PINTU KELUAR BAGI TANGGA 1 DAN 10 DI TINGKAT 2 KE TINGKAT 6
4) PINDAAN PASANG

UNTUK TETUAN PAYAMOUNT PROPERTY (PM) SDN BHD

PEMAJU DAN PEKA / SAKSI

NAMA	: MR. COI HEIN PENG
JAWATAN	: KETUA PEGAWAI EKSEKUTIF
NO K/	: 650919-03-5111
ALAMAT	: PAYAMOUNT PROPERTY (PM) SDN. BHD MIDA PAYAMOUNT, 1A (1ST FLOOR), LORONG BLM 1/1 BANDAR LAGUNA MERBOK, 08000 SUNGAI PETANI, KEDAH
NO. TEL.	: 604 - 441 9191 FAX: 604 - 441 9090

PERUNDING KEJURUTERA

ARCHITECTURE GROUP - STUDIO Z
CPG CONSULTANTS PTE LTD
1 CATERHAM DRIVE, 334741, SINGAPORE
TEL: +65 6507 6416

BH YEW ARCHITECT (SP/A61)
15TH FLOOR, BANGUNAN AMBETHPE
NO.1, JALAN 13/6KU1, SEKSYEN 13, 46200 KUALA LUMPUR
TEL: (03) 4043-1346 FAX: (03) 4043-1349
EMAIL: bhmail@tmbarch.com.my

JBPM SUBMISSION
OCTOBER 2018

LUKISAN

PADANGAN 03
PADANGAN 04

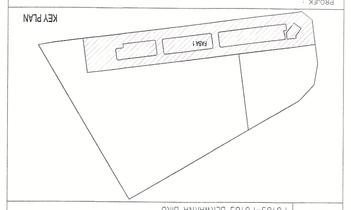
SKALA: 1:400	DAN NO.: DP/JBPM/1-202		
DIUBAH OLEH:	DISEMAK OLEH:	TARIKH: 21 NOV 2018	
BH YEW	55714-1	ARCH	
DIBENTANGKAN	PADUAN NO.	DISIPLIN	
DD	–	–	–
DBKL S/T/L/S	LOT	ATTRIBUTE	LEVEL
DBKL NO.	202	00	

SYMBOL	DESCRIPTION	INSERT
	BB JOINT - LO-1	EL
	TOM EMERGENCY - JO-01	EL
	FLAMMATTO YELLOW DOOR	X
	C/W PROTECTED LOBBY	X
BD	BREAK GLASS	BG
FA	FIRE ALARM	FA
EP	FIRE EXTINGUISHER JOY POINT	EP
HYD	HOSE REEL	HY
SP	WET RISER	RP
S	SMOKE DETECTOR	S
	2HR FIRE RATED WALL	S
TEL	FIREMANS TELEPHONE	TEL
PS	PRESSURIZATION SHAFT	PS
FDS	FIREMANS SWITCH	FDS
HD	HEAT DETECTOR	HD
CO2	PORTABLE CARBON DIOXIDE EXTINGUISHER (4.5 KG)	CO2
CO2	FIRE EXTINGUISHER CARBON DIOXIDE	CO2
M	DOUBLE OUTLET PLUGS	M
2-H	HOUR FIRE RATED DOOR WITH DOOR SELF-CLOSER	2-H
2-HR	2 -HOUR FIRE RATED DOOR WITH DOOR SELF-CLOSER	2-HR

LEGEND

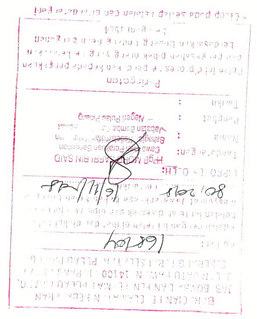
	KEDAI-KEDAI BARU DITUNJUKKAN DENGAN WARNA MERAH
	KEDAI-KEDAI LAMA DITUNJUKKAN DENGAN GARISAN PUTUS-PUTUS BERWARNA BIRU

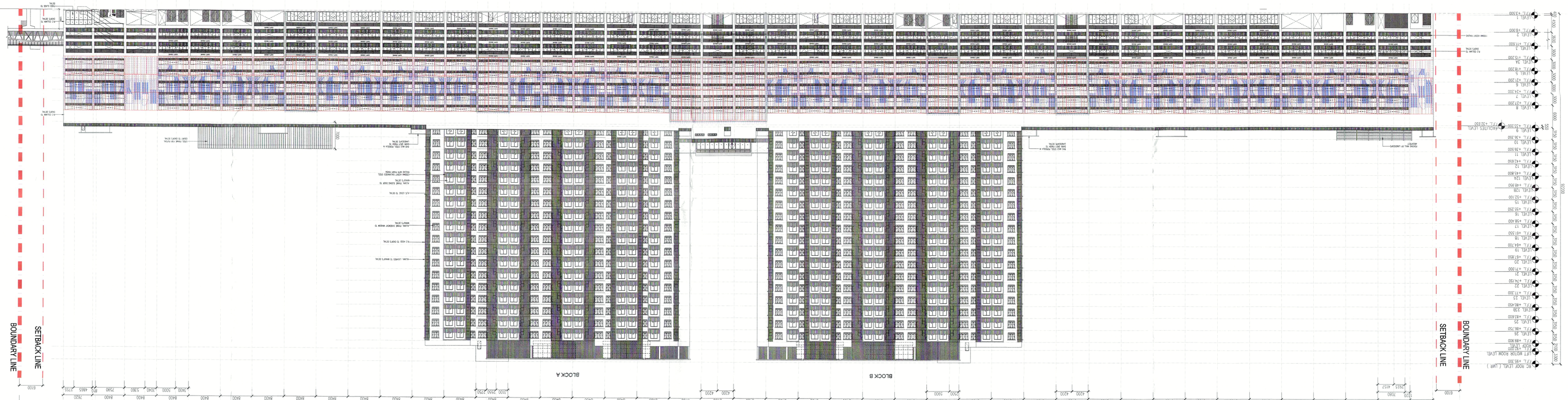
KEY PLAN

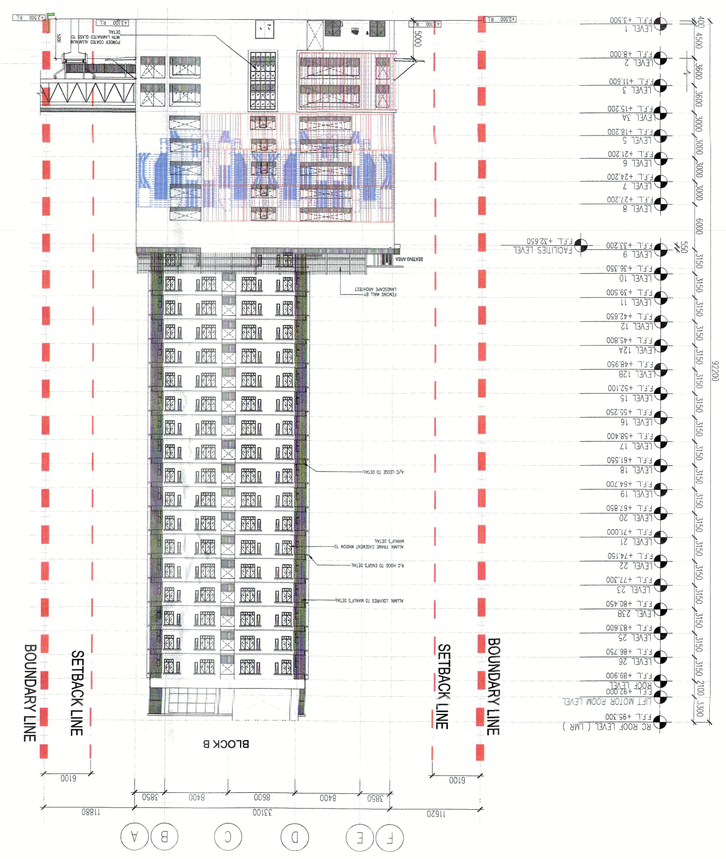


NO. FAIL

KEDUDUKAN PEJABAT








A B C D E F
11880
32100
11620
6100
3850
8400
9600
8400
3850
6100
BOUNDARY LINE
SETBACK LINE
BLOCK B
SETBACK LINE
BOUNDARY LINE
BIG ROOF LEVEL (LMR) F.F.L. +95.300
LIFT MOTOR ROOM LEVEL F.F.L. +92.600
ROOF LEVEL F.F.L. +89.900
LEVEL 26 F.F.L. +86.150
LEVEL 25 F.F.L. +83.600
LEVEL 23B F.F.L. +80.450
LEVEL 23 F.F.L. +77.300
LEVEL 22 F.F.L. +74.150
LEVEL 21 F.F.L. +71.000
LEVEL 20 F.F.L. +67.850
LEVEL 19 F.F.L. +64.700
LEVEL 18 F.F.L. +61.550
LEVEL 17 F.F.L. +58.400
LEVEL 16 F.F.L. +55.250
LEVEL 15 F.F.L. +52.100
LEVEL 13B F.F.L. +48.950
LEVEL 12A F.F.L. +45.800
LEVEL 12 F.F.L. +42.650
LEVEL 11 F.F.L. +39.500
LEVEL 10 F.F.L. +36.350
LEVEL 9 F.F.L. +33.200
FACILITIES LEVEL F.F.L. +30.050
LEVEL 8 F.F.L. +27.200
LEVEL 7 F.F.L. +24.200
LEVEL 6 F.F.L. +21.200
LEVEL 5 F.F.L. +18.200
LEVEL 5A F.F.L. +15.200
LEVEL 3 F.F.L. +12.200
LEVEL 2 F.F.L. +9.000
LEVEL 1 F.F.L. +3.500
CAR PARK
RETAIL
RETAIL
RETAIL