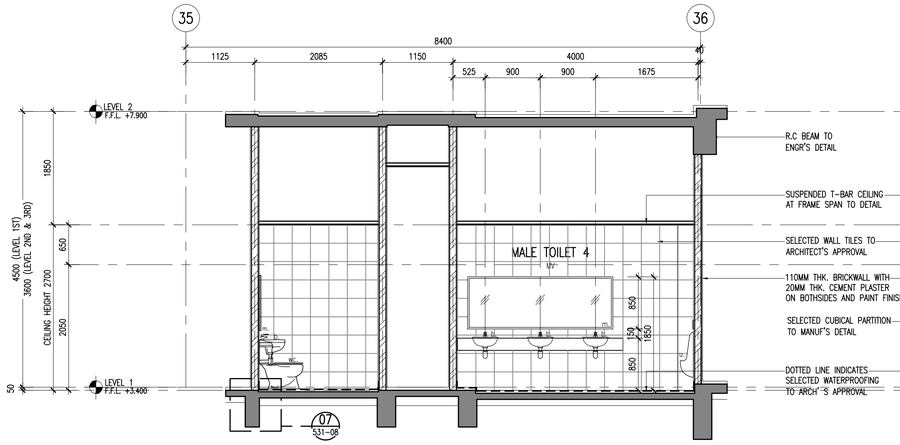

01 TYPICAL SECTION
531-04 SCALE = 1 : 50

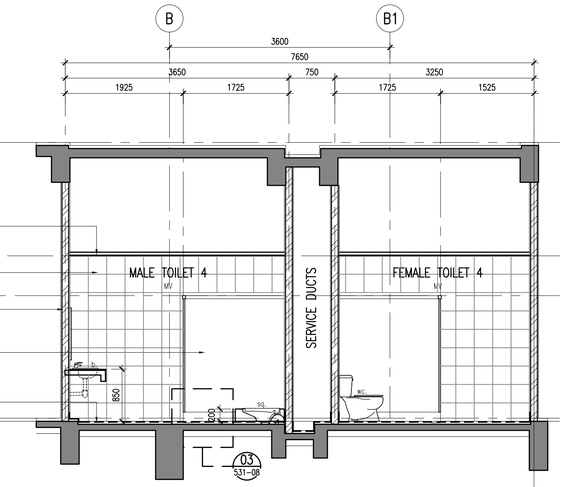

02 TYPICAL SECTION
531-04 SCALE = 1 : 50

LEGEND– SANITARY FITTINGS	
FITTINGS	DESCRIPTION
b.	Vanity counter top lavatory
fl.	Floor trap
hb.	Hand bidet
hd.	Hand dryer
m.	6mm thk. Mirror
tap.	–
th.	Toilet paper holder
sq.	Squatting
u.	Urinal
wc.	Water closet

LEGEND	
–	DESCRIPTION
mv	Mechanical ventilation

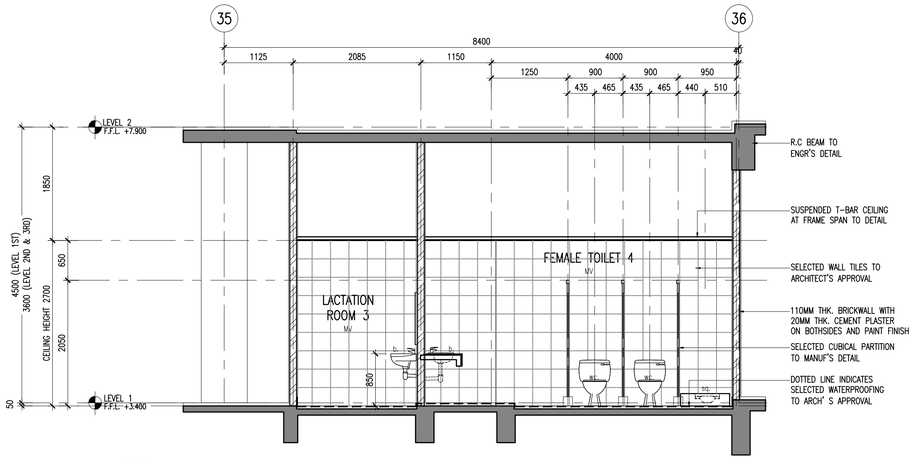

03 TYPICAL SECTION
531-04 SCALE = 1 : 50

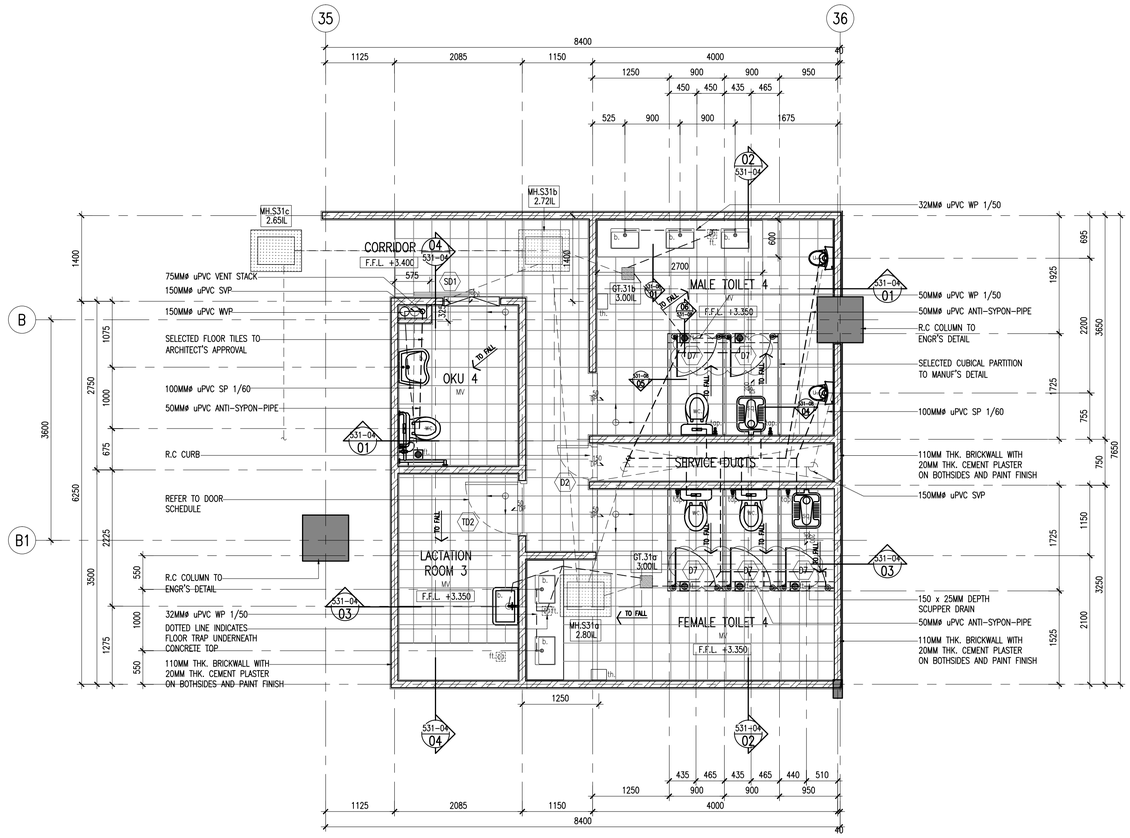

01 TYPICAL TOILET FLOOR PLAN (1ST–3RD)
100 SCALE = 1 : 50

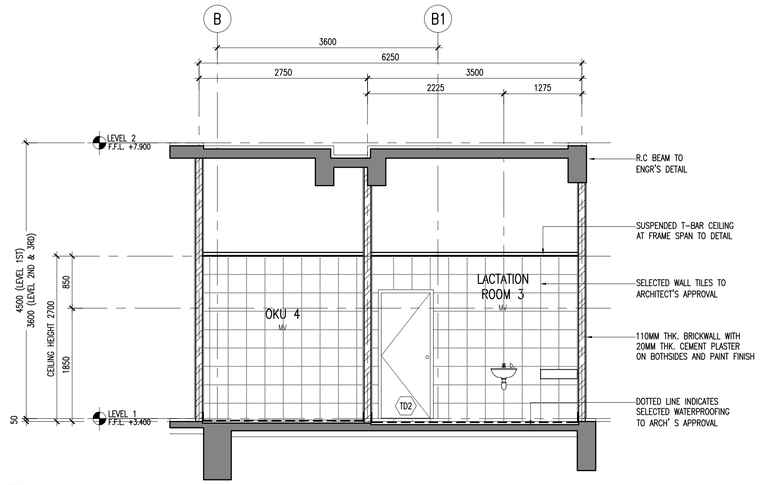

04 TYPICAL SECTION
531-04 SCALE = 1 : 50

Hak Cipta Terpelihara. Tidak dibenarkan mencetak mana–mana bahagian ilustrasi dalam apa jua bentuk dan dengan apa cara pun samada secara elektronik, mencetak, mekanik, rakaman atau cara lain sebelum mendapat kebenaran bertulis dari **NRY ARCHITECTS SDN. BHD.**

REV.	DATE	DESCRIPTION	REMARK

KEY PLAN :

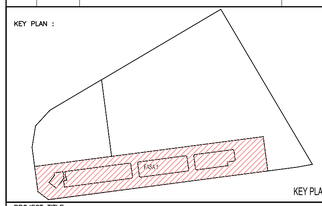

KEY PLAN

PROJECT TITLE :

CADANGAN MEMBINA PEMBANGUNAN BERCAMPUR DI ATAS LOT 21135, PERSIARAN CASSIA BARAT 3, MUKIM 13, SEBERANG PERAI SELATAN, PULAU PINANG YANG MENGANDUNGI:-

FASA 1
A. 2 BLOK PANGSAPURI PERKHIDMATAN 18 TINGKAT (612 UNIT)
B. KEDAI PEJABAT 3 TINGKAT (196 UNIT)
C. 5 TINGKAT TEMPAT LETAK KENDERAAN

UNTUK : TETUAN PARAMOUNT PROPERTY (PW) SDN. BHD

LAND OWNER & BUILDING OWNER :

NAMA : MR. OOI HUN PENG
JAWATAN : KETUA PEGAWAI EKSEKUTIF
NO IC : 650619-02-5311
ALAMAT : PARAMOUNT PROPERTY (PW) SDN. BHD
WISMA PARAMOUNT, 1A (1ST FLOOR), LORONG BLM 1/1,
BANDAR LAGUNA MERBOK, 08000 SUNGAI PETANI, KEDAH
NO. TEL : 604 - 441 9191 FAX : 604 - 441 9090

KITCHEN SPECIALIST :

QS CONSULANT :

M&E CONSULANT :
PERUNDING P.L.A.
Consulting Mechanical & Electrical Engineers.
8–01, WISMA PANTAI, JALAN WISMA PANTAI, 12200 BUTTERWORTH, PENANG.
TEL. NO. : (604) 3337990
FAX NO. : (604) 3317337
E–MAIL : project@pla–group.com

C&S CONSULANT :
PERUNDING KELANA
CIVIL & STRUCTURAL ENGINEERS
Level 12, Unit 12(D), Wisma Boon Siew,
No.1, Penang Road, 10000 Penang.
Tel: 2622628, Fax: 2641618
(Company No. AS0232772–W)

DESIGN ARCHITECT :
ARCHITECTURE GROUP - STUDIO A
CPG CONSULTANTS PTE LTD
238B, THOMSON ROAD, #12-00 TOWER B
NOVENA SQUARE, SINGAPORE 307685
TEL : +65 6357 4468 FAX : +65 6357 4469

ARCHITECT :
BH YEW ARCHITECT (SP/Y61)
15TH FLOOR, BANGUNAN AMMETLIFE
NO.1, JALAN LUMUT, 50400 KUALA LUMPUR
TEL: (03) 4043–1346 FAX: (03) 4043–1349
EMAIL: ybhwa@nrasb.com.my

LEMBAGA ARKITEK MALAYSIA
Ar. YEW BU HWA
ARKITEK
No.Pendaftaran LAM:A/Y61

Saya mengesahkan bahawa pelan–pelan yang dihantar adalah mengikut Undang–Undang Kecil Bangunan Seragam 1986 dan Undang–Undang Kecil Bangunan Seragam (pindaan) 2007 [UKBS2007] dan pindaan–pindaan serta garispanduan–garispanduan dan polisi–polisi Majlis Perbandaran Seberang Perai. Saya mengesahkan bahawa kerja–kerja pembinaan akan dijalankan dibawah pengetahuan saya. Saya mengesahkan dan mengaku bahawa pelan–pelan bangunan adalah selaras dengan pelan kebenaran merancang yang diluluskan dan akan mematuhi ulasan serta syarat–syarat jabatan teknikal.

CONSTRUCTION DRAWING

FEBRUARY 2017

LUKISAN :

TOILET 4 DETAIL– LEVEL 1–3
TYPICAL TOILET FLOOR PLAN
TYPICAL SECTION

SCALE: AS SHOWN		CAD NO.: 557_CA–531–04		
DRAWN BY: –		CHECKED BY: JANICE		DATE: FEBRUARY 2017
ORIGINATOR ACRONYM		PROJECT NO.		DISCIPLINE
BH YEW		55714		ARCH
DWG STATUS	LOT	ATTRIBUTE	LEVEL	DWG NO.	REVISION
CA	–	–		531	A