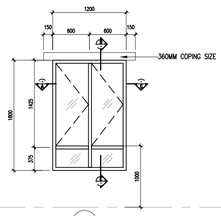

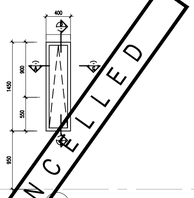

TYPE		
FRAME	ALUMINUM	
	1.2MM THK. POWDER COATED (MIN.60 MICRONS) ALUMIN. FRAME CASEMENT WINDOW C/W 8MM THK. ASG EMERALD GREEN ANNEALED FLOAT	1.2MM THK. ALUMIN. FRAMED TOP HUNG POWDER COATED (MIN.60MM MICRO THK.) / 6MM THK FROSTED GLASS PANEL
ARCHITRAVE		
LOCATION	STUDIO UNIT TYPE A,A1 & A2	STUDIO UNIT TYPE A,A1 & A2
	– MASTER SUITE	– BATH 1

CANCELLED

01 WINDOW SCHEDULE – STUDIO UNIT TYPE A,A1 & A2
821 SCALE = 1 : 50

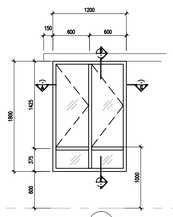

TYPE	
FRAME	ALUMINUM
	1.2MM THK. POWDER COATED (MIN.60 MICRONS) ALUMIN. FRAME CASEMENT WINDOW C/W 8MM THK. ASG EMERALD GREEN ANNEALED FLOAT
ARCHITRAVE	
LOCATION	STUDIO UNIT TYPE B,B1 & B2
	– MASTER SUITE

02 WINDOW SCHEDULE – STUDIO UNIT TYPE B,B1 & B2
821 SCALE = 1 : 50

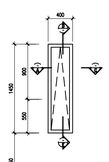

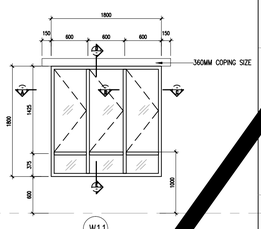

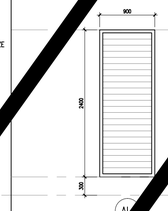

TYPE			
FRAME	ALUMINUM	ALUMINUM	ALUMINUM
	1.2MM THK. POWDER COATED (MIN.60 MICRONS) ALUMIN. FRAME TOP HUNG WINDOW FROSTED C/W 6MM THK. ASG EMERALD GREEN ANNEALED FLOAT	1.2MM THK. POWDER COATED (MIN.60 MICRONS) ALUMIN. FRAME [illegible] WINDOW C/W 8MM THK. ASG EMERALD GREEN ANNEALED FLOAT	1.2MM THK. POWDER COATED ([illegible] MICRONS) ALUMIN. FRAME FROSTED GLASS LOUVER (BREEZWAY GLASS LOUVRES ADJUSTABLE [illegible] C/W 6MM ASG EMERALD GREEN ANNEALED FLOAT
ARCHITRAVE			
LOCATION	STUDIO UNIT TYPE C,C1 & C2	STUDIO UNIT TYPE C,C1 & C2	STUDIO UNIT TYPE [illegible] C2
	– BATH 1 & BATH 2	– MASTER SUITE	[illegible]

NOT IN USE

03 WINDOW SCHEDULE – STUDIO UNIT TYPE C,C1 & C2
821 SCALE = 1 : 50

J:\project55\55714_Batu Kawan Mixed development\PLOT 1\557_05-CA\557_CA-A\557_CA- DETAIL\557_CA-831-Window Schedule\557-CA-831-01.dwg 09 Nov. 2017 - 10:56am Irwan

Hak Cipta Terpelihara. Tidak dibenarkan mencetak mana–mana bahagian ilustrasi dalam apa jua bentuk dan dengan apa cara pun samada secara elektronik, mencetak, mekanik, rakaman atau cara lain sebelum mendapat kebenaran bertulis dari BH YEW ARCHITECTS SDN. BHD.

REV.	DATE	DESCRIPTION	REMARK
A.01	JAN 2017	REVISE WINDOW TYPE	
A.02	24.10.2017	WINDOWS W9, W10, W11 & AL1 TRANSFER TO SHEET DRAWING	
		NUMBER 557–CA–831–02	

KEY PLAN :

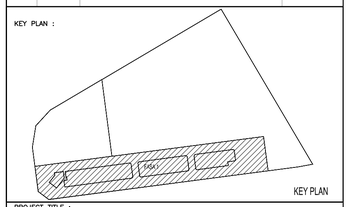

PROJECT TITLE :
CADANGAN PEMBANGUNAN STRATA BERCAMPUR (FASA 1) DI ATAS LOT 21135, PERSIARAN CASSIA BARAT 3 BATU KAWAN, MUKIM 13, SEBERANG PERAI SELATAN.

PELAN PINDAAN

A. 2 BLOK PANGSAPURI PERKHIDMATAN 18 TINGKAT (612 UNIT)
B. KEDAI PEJABAT 3 TINGKAT (196 UNIT)
C. 5 TINGKAT TEMPAT LETAK KENDERAAN

PELAN PINDAAN DAN TAMBAHAN KEPADA PELAN BERLULUS BIL-1(A-1) MPSP/40/20-73/42, BERTARIKH 17.08.2016

UNTUK : TETUAN PARAMOUNT PROPERTY (PW) SDN. BHD

LAND OWNER & BUILDING OWNER :

.....

NAMA : MR. OOI HUN PENG
JAWATAN : KETUA PEGAWAI EKSEKUTIF
NO IC : 650619-02-5311
ALAMAT : PARAMOUNT PROPERTY (PW) SDN. BHD
WISMA PARAMOUNT, 1A (1ST FLOOR), LORONG BLM 1/1,
BANDAR LAGUNA MERBOK, 08000 SUNGAI PETANI, KEDAH
NO. TEL : 604 - 441 9191 FAX : 604 - 441 9090

KITCHEN SPECIALIST :

QS CONSULANT :

M&E CONSULANT :
PERUNDING P.L.A.
Consulting Mechanical & Electrical Engineers.
8–01, WISMA PANTAI, JALAN WISMA PANTAI, 12200 BUTTERWORTH, PENANG.
TEL NO. : (604) 3337990
FAX NO. : (604) 3317337
E–MAIL : project@pla-group.com

C&S CONSULANT :
PK PERUNDING KELANA
CIVIL & STRUCTURAL ENGINEERS
Level 12, Unit 12(D), Wisma Boon Siew,
No.1, Penang Road, 10000 Penang.
Tel: 2622628, Fax: 2641618
(Company No. AS0232772–W)

DESIGN ARCHITECT :
CPG CONSULTANTS
ARCHITECTURE GROUP - STUDIO A
CPG CONSULTANTS PTE LTD
238B, THOMSON ROAD, #12-00 TOWER B
NOVENA SQUARE, SINGAPORE 307685
TEL : +65 6357 4468 FAX : +65 6357 4469

ARCHITECT :
BH YEW ARCHITECT (SP/Y61)
15TH FLOOR, BANGUNAN AMMETLIFE
NO.1, JALAN LUMUT, 50400 KUALA LUMPUR
TEL: (03) 4043–1346 FAX: (03) 4043–1349
EMAIL: ybhwa@nrasb.com.my

LEMBAGA ARKITEK MALAYSIA
Ar. YEW BU HWA
ARKITEK
No.Pendaftaran LAM:A/Y61

Saya mengesahkan bahawa pelan–pelan yang dihantar adalah mengikut Undang–Undang Kecil Bangunan Seragam 1986 dan Undang–Undang Kecil Bangunan Seragam (pindaan) 2007 [UK852007] dan pindaan–pindaan serta garispandua–garispandua dan polisi–polisi Majlis Perbandaran Seberang Perai. Saya mengesahkan bahawa kerja–kerja pembinaan akan dijalankan dibawah penyeliaan saya. Saya mengesahkan dan mengaku bahawa pelan–pelan bangunan adalah setara dengan pelan kebenaran merancang yang diluluskan dan akan mematuhi ulasan serta syarat–syarat jabatan teknikal.

CONSTRUCTION DRAWING
November 2017

LUKISAN :

WINDOW SCHEDULE 3
–STUDIO UNIT TYPE A,A1&A2
–STUDIO UNIT TYPE B,B1&B2
–STUDIO UNIT TYPE C,C1&C2

SCALE: AS SHOWN	CAD NO.: 557_CA–831–03	
DRAWN BY: –	CHECKED BY: JANICE	DATE: 09 Nov. 2017
ORIGINATOR ACRONYM	PROJECT NO.	DISCIPLINE
BH YEW	55714	ARCH

DWG STATUS	BLOCK	BLOCK	DWG NO.	DWG NO.	REVISION
CA	–	–	831	03	A.01