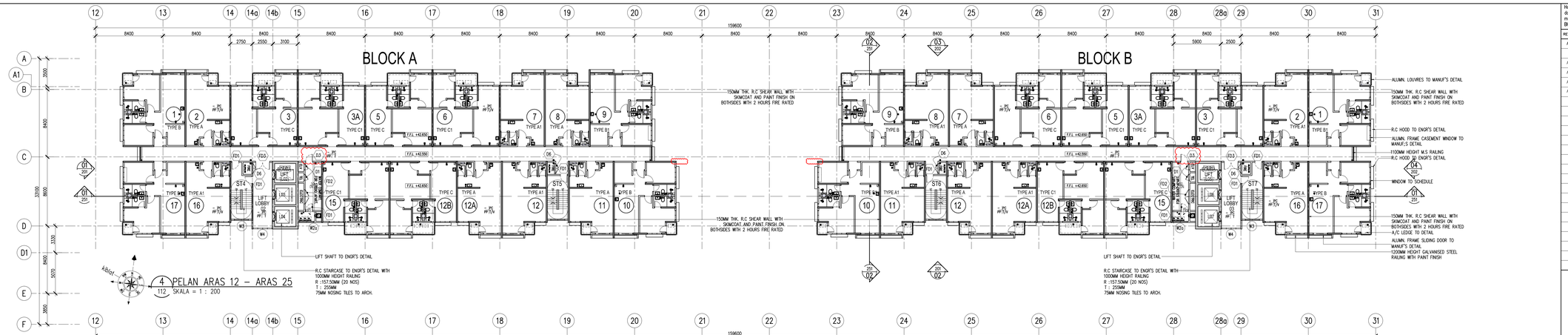

4 PELAN ARAS 12 – ARAS 25
112 SKALA = 1 : 200

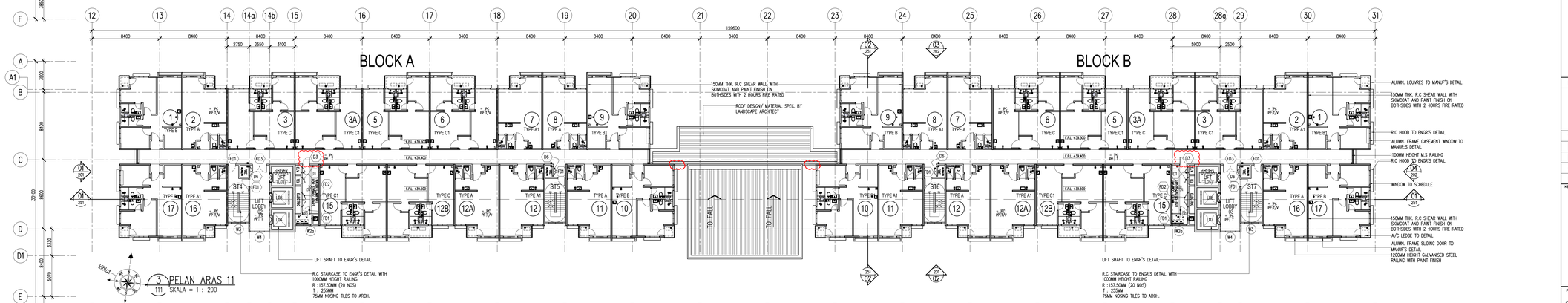

3 PELAN ARAS 11
111 SKALA = 1 : 200

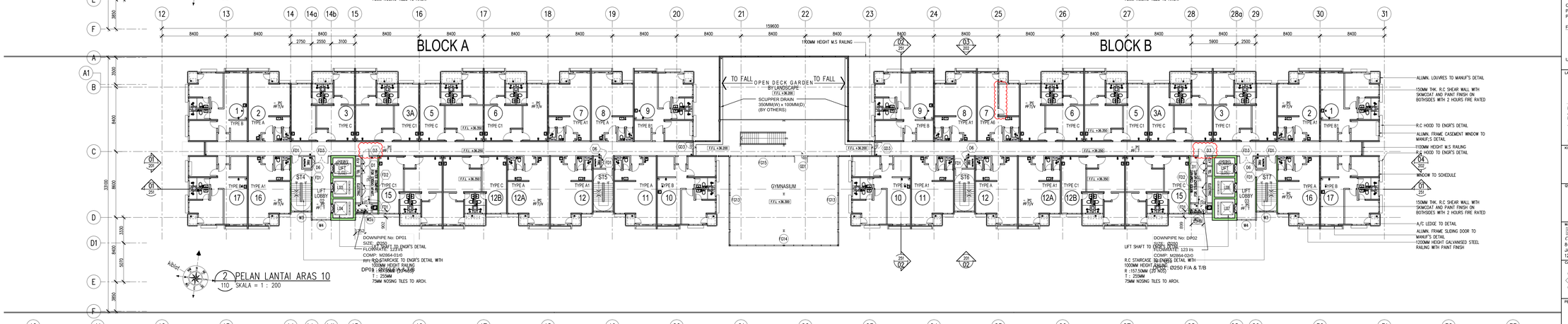

2 PELAN LANTAI ARAS 10
110 SKALA = 1 : 200

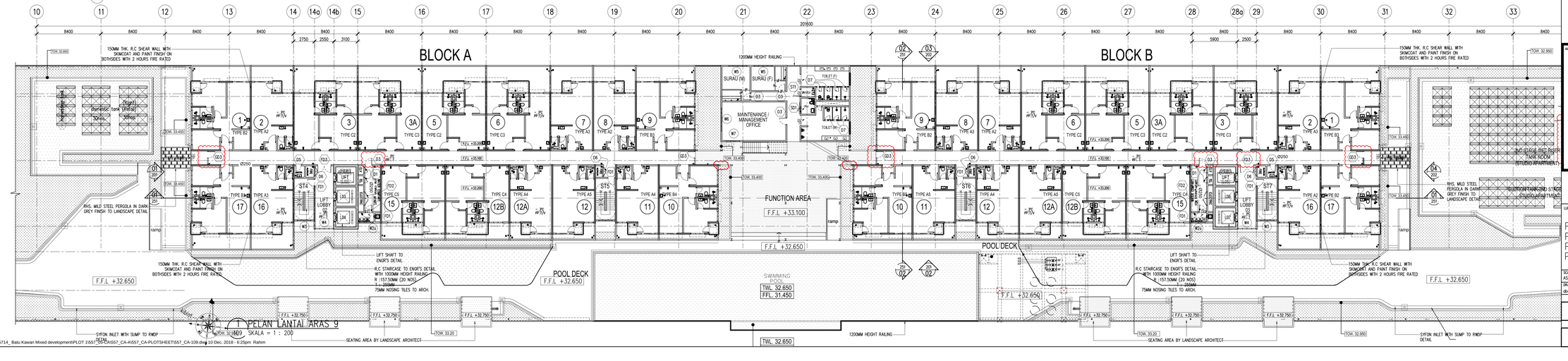

1 PELAN LANTAI ARAS 9
109 SKALA = 1 : 200

Hak Cipta Terpelihara. Tidak dibenarkan mencetak mana-mana bahagian ilustrasi dalam apa jua bentuk dan dengan apa cara pun samada secara elektronik, mencetak, mekanik, rakaman atau cara lain sebelum mendapat keberatan bertulis dari BH YEW ARCHITECTS SDN. BHD.

REV.	DATE	DESCRIPTION	REMARK
A.01	FEB 2017	CLOUD INDICATION DIFFRENT WITH BP SUBMISSION DATED	–
		17–08–2016	
A.02	APRIL 2017	REVISED GA DRAWING	
A.03	MAY 2017	REPOSITION OF REFUSE CHUTE & ADD MDWO FLOOR TRAP	
A.04	AUG 2017	REVISED TYPICAL UNIT FLOOR	
A.05	JULY 2018	REVISED PLAN (CLOUDED)	
		1201:– GLASS DOOR AT LEV 9 & 10 CORRIDOR LEV. 10 – GYMNASIUM & GARDEN LEV ADJUSTMENT – ADD WALL PARTITION AND DOOR (UNIT B–10–07_TYPE A6) RC WALL OMITTED – AT CENTER CORNER UNIT TO ROOF	
	SEPT 2018	D3 – ADDITIONAL DOOR AT MAE COMPARTMENT ROOM	abdul rahim

FINISHES CODE		FLOOR FINISHES	
SKIRTING / WALL, CEILING / FLOOR		T	TILES
		CR	CEMENT RENDER
		V	VINYL
		HD	HARDENER
WALL FINISHES		CEILING FINISHES	
PP	PLASTER AND PAINT	SC	SKIM COAT
T	TILES	PC	PLASTER CEILING
VENTILATION		LEGEND	
MV – MECHANICAL VENTILATION		CCTV	

KEY PLAN :

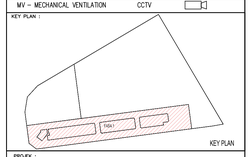

PROJEK :

CADANGAN MEMBINA PEMBANGUNAN BERCAMPUR DI ATAS LOT 21135, PERSIARAN CASSIA BARAT 3, MUKIM 13, SEBERANG PERAI SELATAN, PULAU PINANG YANG MENGANDUNGI:-

FASA 1
A. 2 BLOK PANGSAPURI PERKHIDMATAN 18 TINGKAT (612 UNIT)
B. KIOSK PEJABAT 3 TINGKAT (036 UNIT)
C. 5 TINGKAT TEMPAT LETAK KENDERAAN

UNTUK : TETUAN PARAMOUNT PROPERTY (PW) SDN. BHD

LAND OWNER & BUILDING OWNER :

NAMA : MR. OOI HUN PENG
JAWATAN : KETUA PEGAWAI EKSEKUTIF
NO IC : 650619-02-5311
ALAMAT : PARAMOUNT PROPERTY (PW) SDN. BHD
WISMA PARAMOUNT, 1A (1ST FLOOR), LORONG BLM 1/1,
BANDAR LAGUNA MERBOK, 08000 SUNGAI PETANI, KEDAH
NO. TEL : 604 - 441 9191 FAX : 604 - 441 9090

KITCHEN SPECIALIST :

QS CONSULTANT :

MAE CONSULTANT :
PERUNDING P.L.A.
Consulting Mechanical & Electrical Engineers.
8–01, WISMA PANTAI, JALAN WISMA PANTAI, 12200 BUTTERWORTH, PENANG.
TEL. NO. : (604) 3337990
FAX NO. : (604) 3317337
E–MAIL : projects@pla-group.com

C&S CONSULTANT :
PERUNDING KELANA
CIVIL & STRUCTURAL ENGINEERS
Level 12, Unit 12(D), Wisma Boon Siew, No.1, Penang Road, 10000 Penang.
Tel: 2622628, Fax: 2641618
(Company No. A5023277Z–M)

PERUNDING REKABENTUK:

ARCHITECTURE GROUP - STUDIO Z
CPG CONSULTANTS PTE LTD
1 GATEWAY DRIVE, 23-01, WESTGATE TOWER SINGAPORE 608533
TEL: +65 6357 4416

ANTEK / SAKSI :

BH YEW ARCHITECT (SP/Y61)
15TH FLOOR, BANGUNAN AMMETLIFE
NO.1, JALAN LUMUT, 50400 KUALA LUMPUR
TEL: (03) 4043–1346 FAX: (03) 4043–1349
EMAIL: yhweb@hrasb.com.my

LEMBAGA ARKITEK MALAYSIA

Ar. YEW BU HWA
ARKITEK
No.Pendaftaran : LAM A/Y61

Sops mengunakan bahawa pekan-pekan yang dikemukakan adalah mengikut Undang-Undang Kecil Bangunan Seragam 1986 dan Undang-Undang Kecil Bangunan Seragam (pindaan) 2007 [VARIOUSLY] dan sindaan-sindaan serta garispandangan-garispandangan dan polisi-polisi MBPP Perbandaran Seberang Perai. Sops mengunakan bahawa larip-larip pembinaan akan dijalankan dikawah penyelian soys. Sops mengunakan dan mengika bahawa pekan-pekan bangunan adalah selaras dengan pekan kebenaran mencerung yang dikeluakan dan akan mematuhi closes serta syarat-syarat jabatan teknikal.

CONSTRUCTION DRAWING

SEPTEMBER 2018

LUKISAN :

PELAN LANTAI ARAS 9
PELAN LANTAI ARAS 10
PELAN LANTAI ARAS 11
PELAN LANTAI ARAS 12 – 25

SCALE: AS SHOWN	CAD NO.: 55714–557–CA–001	
DRAWN BY: abdul rahim	CHECKED BY: JANICE	DATE: 05 OCT 2018

ORIGINATOR ACRONYM	PROJECT NO.	DISCIPLINE
BH YEW	55714	ARCH

DWG STATUS	BLOCK	BLOCK	DWG NO.	DWG NO.	REVISION
CA	–	–	109	–	A.05

J:\project55\55714_ Batu Kawan Mixed development\PLOT 1557_557_CA\557_CA-A\557_CA-PLOTSHEET\557_CA-109.dwg 10 Dec. 2018 - 6:25pm Rahim