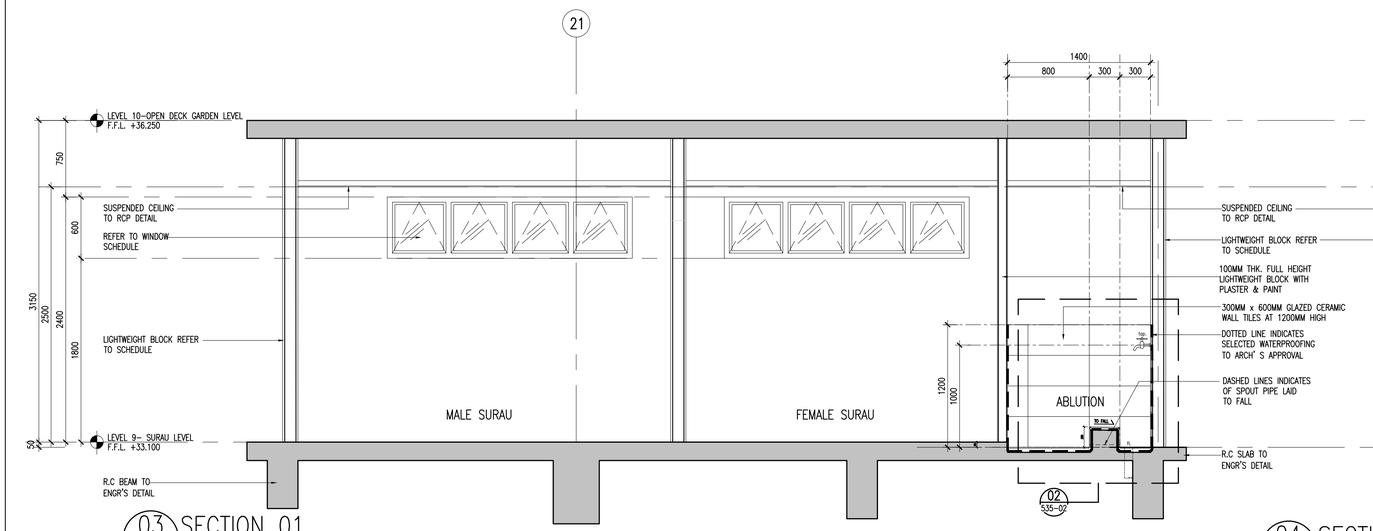

03 SECTION 01
535–02 SCALE = 1 : 30

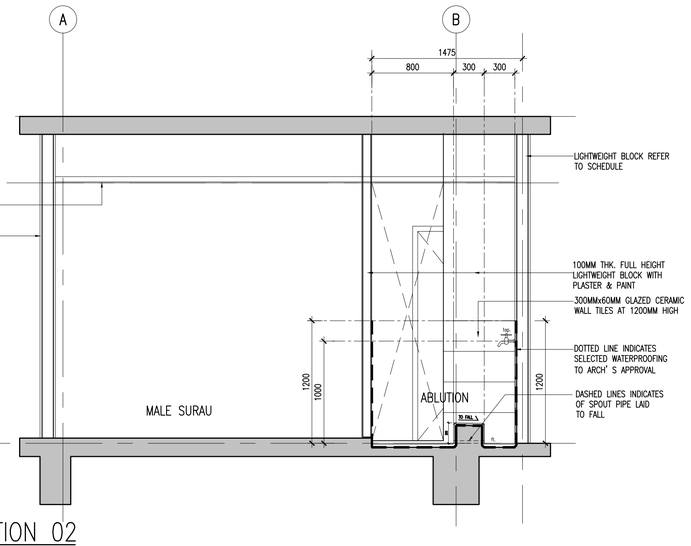

04 SECTION 02
535–02 SCALE = 1 : 30

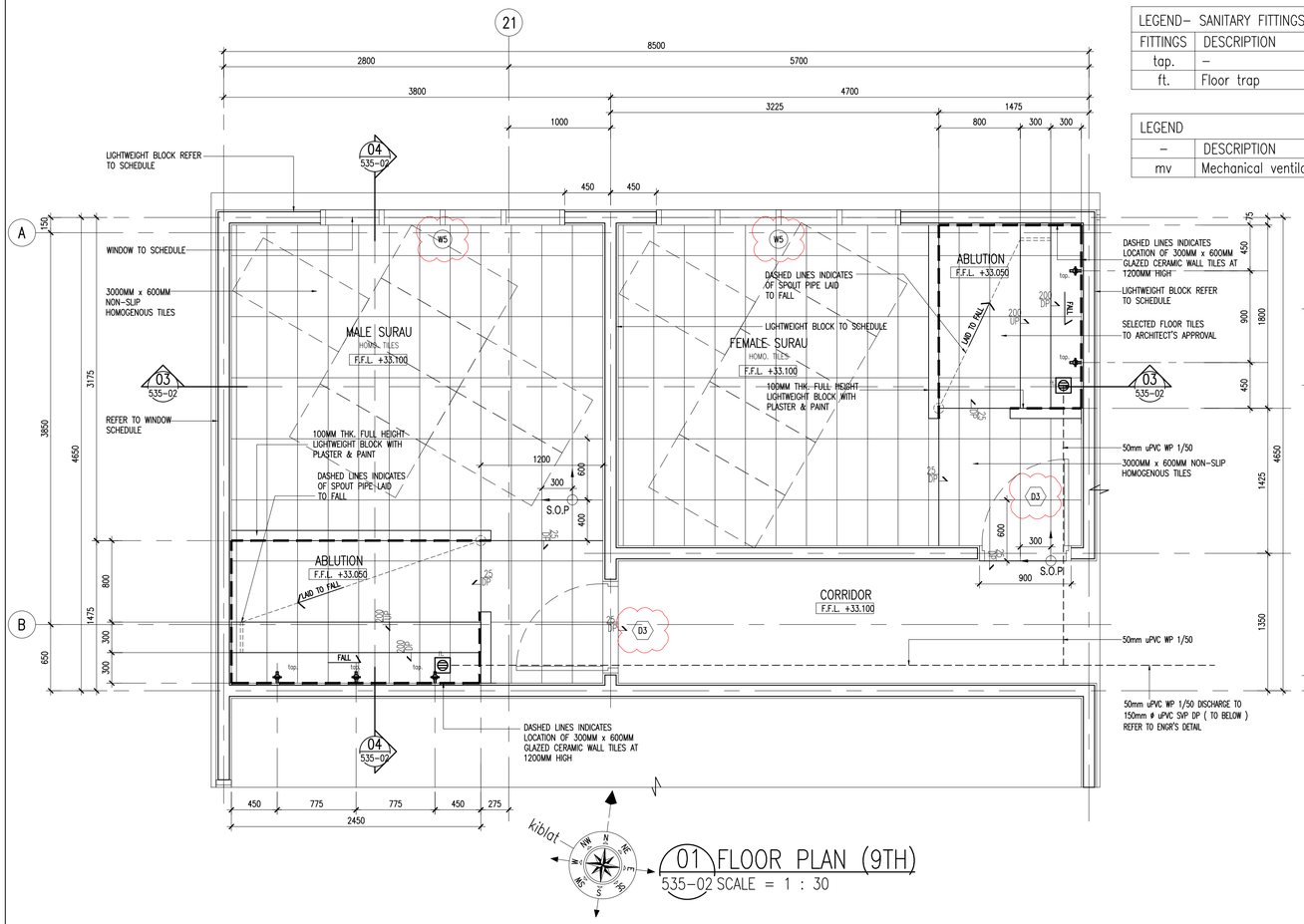

01 FLOOR PLAN (9TH)
535–02 SCALE = 1 : 30

LEGEND– SANITARY FITTINGS	
FITTINGS	DESCRIPTION
tap.	–
ft.	Floor trap

LEGEND	
–	DESCRIPTION
mv	Mechanical ventilation

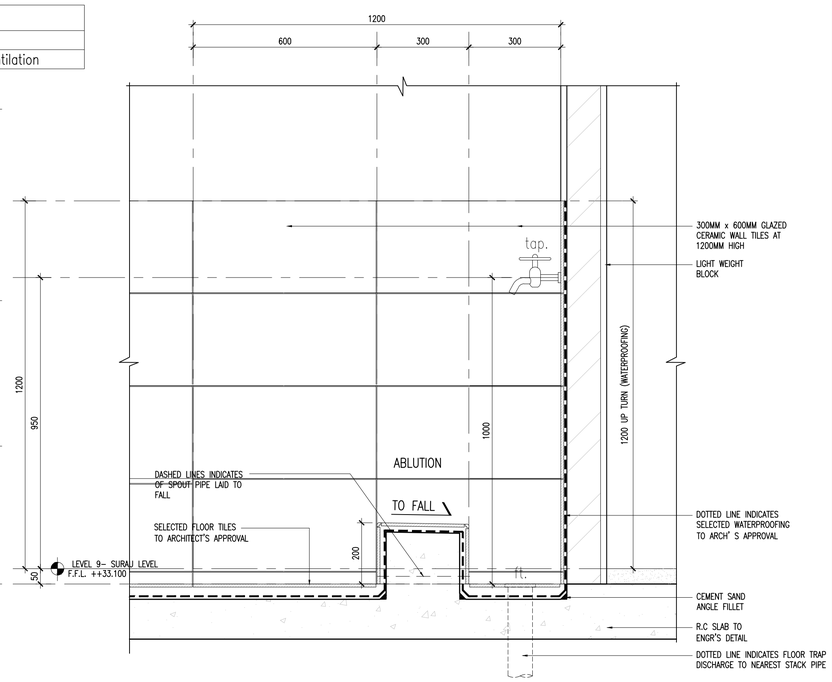

02 TYPICAL SECTION THRU ABLUTION
535–02 SCALE = 1 :10

Hak Cipta Terpelihara. Tidak dibenarkan mencetak mana–mana bahagian ilustrasi dalam apa jua bentuk dan dengan apa cara pun samada secara elektronik, mencetak, mekanik, rakaman atau cara lain sebelum mendapat kebenaran bertulis dari BH YEW ARCHITECTS SDN. BHD.

REV.	DATE	DESCRIPTION	REMARK
A.01	28/11/2017	REVISED DETAIL (CLOUDED)	
A.02	03/09/2018	UPDATING DRAWING (REVISED DETAIL – CLOUDED)	abdul rahim
		SPOUT PIPE , FALL DIRECTION	
A.03	03/12/2018	UPDATING DRAWING (REVISED DETAIL – CLOUDED)	Janice
		ADD DOOR AND WINDOW SYMBOL	

KEY PLAN :

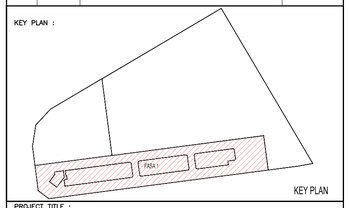

PROJECT TITLE :

CADANGAN MEMBINA PEMBANGUNAN BERCAMPUR DI ATAS LOT 21135, PERSIARAN CASSIA BARAT 3, MUKIM 13, SEBERANG PERAI SELATAN, PULAU PINANG YANG MENGANDUNGI:-

FASA 1
A. 2 BLOK PANGSAPURI PERKHIDMATAN 18 TINGKAT (612 UNIT)
B. KEDAI PEJABAT 3 TINGKAT (196 UNIT)
C. 5 TINGKAT TEMPAT LETAK KENDERAAN

UNTUK : TETUAN PARAMOUNT PROPERTY (PW) SDN. BHD

LAND OWNER & BUILDING OWNER :

NAMA : MR. OOI HUN PENG
JAWATAN : KETUA PEGAWAI EKSEKUTIF
NO IC : 650619-02-5311
ALAMAT : PARAMOUNT PROPERTY (PW) SDN. BHD
WISMA PARAMOUNT, 1A (1ST FLOOR), LORONG BLM 1/1,
BANDAR LAGUNA MERBOK, 08000 SUNGAI PETANI, KEDAH
NO. TEL : 604 - 441 9191 FAX : 604 - 441 9090

KITCHEN SPECIALIST :

QS CONSULANT :

M&E CONSULANT :
PERUNDING P.L.A.
Consulting Mechanical & Electrical Engineers.
8–01, WISMA PANTAI, JALAN WISMA PANTAI, 12200 BUTTERWORTH, PENANG.
TEL. NO. : (604) 3337990
FAX NO. : (604) 3317337
E-MAIL : project@pla-group.com

C&S CONSULANT :
PERUNDING KELANA
CIVIL & STRUCTURAL ENGINEERS
Level 12, Unit 12(D), Wisma Boon Siew, No.1, Penang Road, 10000 Penang.
Tel: 2622628, Fax: 2641618
(Company No. AS0232772–W)

DESIGN ARCHITECT :
ARCHITECTURE GROUP - STUDIO A
CPG CONSULTANTS PTE LTD
238B, THOMSON ROAD, #12-00 TOWER B
NOVENA SQUARE, SINGAPORE 307685
TEL : +65 6357 4468 FAX : +65 6357 4469

ARCHITECT :
BH YEW ARCHITECT (SP/Y61)
15TH FLOOR, BANGUNAN AMMETLIFE
NO.1, JALAN LUMUT, 50400 KUALA LUMPUR
TEL: (03) 4043–1346 FAX: (03) 4043–1349
EMAIL: ybhwa@nrasb.com.my
LEMBAGA ARKITEK MALAYSIA
Ar. YEW BU HWA
ARKITEK
No.Pendaftaran LAM:A/Y61

Saya mengesahkan bahawa pelan–pelan yang dihantar adalah mengikut Undang–Undang Kecil Bangunan Seragam 1986 dan Undang–Undang Kecil Bangunan Seragam (pindaan) 2007 [UKBS2007] dan pindaan–pindaan serta garispandua–garispandua dan polisi–polisi Majlis Perbandaran Seberang Perai. Saya mengesahkan bahawa kerja–kerja pembinaan akan dijalankan dibawah penyeliaan saya. Saya mengesahkan dan mengaku bahawa pelan–pelan bangunan adalah setara dengan pelan kebenaran merancang yang diluluskan dan akan mematuhi ulasan serta syarat–syarat jabatan teknikal.

CONSTRUCTION DRAWING

NOVEMBER 2018

LUKISAN :

MALE & FEMALE SURAU– LEVEL 9
FLOOR PLAN
SECTION 01&02
TYPICAL SECTION THRU ABLUTION

SCALE:	CAD NO.:	
AS SHOWN	557_CA–535–02	
DRAWN BY: abdul rahim	CHECKED BY: JANICE	DATE: 03 DEC 2018
ORIGINATOR ACRONYM	PROJECT NO.	DISCIPLINE
BH YEW	55714	ARCH

DWG STATUS	BLOCK	BLOCK	DWG NO.	DWG NO.	REVISION
CA	–	–	535	02	A.03

J:\project55\55714_ Batu Kawan Mixed development\PLOT 1\557_05-CA\557_CA-A\557_CA- DETAIL\557_CA-535-Surau\557_CA-535-02.dwg 07 Dec. 2018 - 8:52am Shamsurry